"All the News That's Fit to Print."

The New York Times.

THE WEATHER
Cloudy and unsettled today and Thursday; moderate variable winds.
Temperature yesterday—Max., 75; min., 51.
For full weather report see Page 22.

VOL. LXXI...No. 23,482. NEW YORK, WEDNESDAY, MAY 10, 1922. TWO CENTS In Greater New York | THREE CENTS Within 300 Miles | FOUR CENTS Elsewhere

TROLLEY RECEIVERS DEFY COMMISSION; START DOUBLE FARE

Announce Refusal to Obey Order Suspending New Schedule on Steinway Lines.

NO DISORDER AT FIRST

All Passengers Going Beyond Woodside Forced to Pay Extra Nickel.

CARS AND CREWS DIVIDED

Queens Line Gets Half of the Men and Equipment in Early Morning Partition.

The receivers of the Steinway trolley lines in Queens, recently part of the New York and Queens County Railway Company, announced last night that they would not obey an order by the Transit Commission suspending a new schedule calling for a separate fare on the lines of each company.

Operation of the double fare system began at 1:45 this morning when the Dutch Kill and Steinway line sent a car from Corona to Woodside with four passengers aboard. At Woodside the four had to alight and transfer to a New York and Queens County trolley for Flushing. The New York and Queens County sent its first trolley from Flushing to Woodside at 2 o'clock. Twelve minutes later one of its cars arrived from Flushing with twelve passengers, all of whom had to get out and enter a Steinway trolley there, paying a second fare.

There was some mild grumbling and some of the passengers seemed surprised. At that early hour no physical steps had been taken to stop the two-fare system and there was no intimation at Woodside that there would be any actual interference with the new arrangement.

Commissioner Leroy T. Harkness, who heard the testimony and wrote the opinion which the receivers will ignore, contends that the new fare schedules cannot become operative for thirty days under the law, but the counsel for the receivers, quoting another section, insist that it becomes effective without delay.

The receivers of the Steinway lines, Robert C. Lee and Slaughter S. Huff, first arranged for the extra fare schedule to become effective last Friday, but the time was extended to this morning at the request of Corporation Counsel John P. O'Brien. Hearings were held by the commission, at which delegations of citizens from Queens loudly protested. Lawyers, representing the two companies, were in doubt as to where their interests began and ended, and the receivers insisted that they were amenable only to the Supreme Court, which had appointed them under foreclosure proceedings.

Say It May Be a Misdemeanor.

It was intimated last night at the office of the commission that if the commission's order were ignored the receivers would be guilty of a misdemeanor and liable to prosecution. Arthur G. Peacock, counsel for the Queens lines, asked Mr. Huff whether he intended to restrain the Queens Company from operating west of Woodside, and Mr. Huff replied:

"We certainly do."

Mr. Huff and Mr. Peacock said that sufficient notice had been given by placards in the cars announcing that passengers crossing the line at Woodside would have to pay another fare, although doubt was expressed whether the notice would be accepted as binding upon them to pay the extra nickel.

Corporation Counsel O'Brien said late last night: "Mayor Hylan is determined to do everything that is possible to protect the people of Queens against a double fare. Under the Mayor's direction I shall proceed at the earliest possible moment to endeavor to prevent the receiver for the traction companies from separating the Steinway lines from the New York and Queens lines, and from charging a double fare. I shall proceed in every way possible to meet this situation, by Mayor Hylan's direction."

Late last night employes of the two companies were busy about the car barns at Woodside dividing the cars and other equipment, and the motormen and conductors. By rapid calculation it was discovered that the Steinway lines would require eighty cars and the Queens lines sixty; that the former would need twenty inspectors and 150 conductors and motormen; and the Queens lines fourteen inspectors and 150 motormen and conductors.

Inspectors were told off to remain on duty to watch the motormen and conductors and impress upon them that the cars were to run only to Woodside, that at that point all the passengers would have to get out, and if they wanted to travel further they could get in the cars of the other company and, by paying another fare, resume their journey.

The Steinway lines comprise the western part of the system, running through the thickly settled sections of Queens and piercing Manhattan via the Queensboro Bridge. Dividing the system, it is said, leaves the Queens lines in a worse financial condition than they have ever been in. It was stated last night that a plan had already been devised by which the company would strengthen its service through Jamaica, Flushing and Corona and so connect with the Interborough Rapid Transit lines, thus diverting much traffic from the Steinway lines.

Tried to Prevent Separation.

Various devices were suggested to prevent the separation of the lines and it was said that if the suspension of the

Continued on Page Four.

DENTISTRY BY SPECIALISTS, a new 40-page booklet. For free copy write the author, Dr. Cady, 504 Fulton St., Brooklyn.—Advt.

Egypt Forbids Drug Traffic To Prevent Growing Evil

Copyright, 1922, by The New York Times Co.

Special Cable to THE NEW YORK TIMES.

CAIRO, May 9.—Egypt, hitherto the drug fiend's paradise because the capitulations hampered the infliction of penalties for the distribution of narcotics with the result of an alarming increase in the number of addicts, so numerous as to affect public morals, now has a decree, issued today, which prohibits the importation into, or exportation from, Egypt of opium, cocaine, hashish or morphine except by special license of the Government.

Doubts are entertained whether the decree will effectively prevent the traffic, as Egypt's unpopulated boundaries and the difficulty of punishing shady subjects of the capitulatory powers make enforcement of the prohibition most awkward. The maximum penalty permissible under the capitulations is a fine of $5, of seven days in jail, and confiscation of the drug.

YONKERS 'GOLD MINE' A $500,000 FRAUD

Thousands of Russians Throughout Country Lured by "Salted" Dream of Riches.

FOUR MEN ARE ARRESTED

Indictments Follow Complaints of Working Men and Women Who Invested in Stock.

Thousands of Russians in industrial centres and rural communities throughout the United States will awaken this morning to a broken dream of sudden riches when they read that Yonkers, New York, is never to be classed with Nome or Leadville or Cripple Creek.

These aspirants for easy wealth, according to the police, have invested from $500,000 to $1,000,000 in a gold mine in the Nepperhan Valley. All they have to show, according to indictments returned in New York County yesterday, are stock certificates beautifully engraved in their native language, purchased at $1 each and sold under a promise that as soon as the mine was well developed they would become worth $800 each.

The authorities assert that all the gold and platinum there ever was in the Nepperhan Valley, where the mine was located, was salted there and that the whole yield of metallic riches came into their possession yesterday afternoon when they arrested four men indicted on charges of grand larceny. In a leather pouch one of the men had a chunk of platinum weighing four ounces and a smaller lump of gold.

Complaints had been coming to the District Attorney's office for some time from working men and women who had begun to doubt the genuineness of the mine when Assistant District Attorney O'Neil got the assistance of Detective John Wilson of the East Twenty-Second Street Police Station in investigating the operations of the mining concern—the Iridium Gold and Platinum Company of 50 Union Square.

The detective said he learned that the promoters had bought a farm in Yonkers and then had announced the discovery of gold in a peculiar type of quartz on the place. They began publishing their own newspaper in Russian to exploit the "mine" and flooded the country with pamphlets in the same tongue.

The project attracted attention last Fall when the solemn announcements of the prospectors, one of whom was said to be a veteran of operations in the Ural Mountains, sent hundreds of farmers on the outskirts of Yonkers spading their fields in search of precious metals. According to Wilson, he learned that Russians who became interested were convinced that assays of the "ore" from the place had shown rich yields and that all that was needed was capital for extensive development. The detective got into touch, he said, with the man who had been chosen to salt the mine. This man, it was understood turned State's evidence, and was one of the principal witnesses before a Grand Jury which indicted four men yesterday.

Those indicted were: G. Kumsenkoff, 170 East Third Street; I. Sidarki, 234 East Fifteenth Street; K. Cheschenko, 234 East Fifteenth Street, and Dr. Joseph C. Connors of Yonkers. Bench warrants were issued for the four, who were arrested by Wilson and others and lodged in the Tombs last night.

WILL ADMIT SOCIALISTS.

Soviet Government Will Let Foreign Leader Attend Comrades' Trial.

BERLIN, May 9 (Associated Press).—The Russian Soviet Government, says the Rote Fahne, the Communist organ, has granted permission to Emile Vandervelde, Belgian Socialist Minister of Justice; Paul Boncourt, French Socialist Deputy; Kurt Rosenfeld and Theodor Liebknecht, German Socialist leader, and others to go to Russia to defend the members of the Russian Socialist Revolutionary Party imprisoned in Moscow, whose trial will begin May 23.

MISS DEMAREST QUITS GEORGE BURTON AND WEDS COUNT ZICHY

On Eve of Marriage in Elberon, She Becomes Bride in City Hall Here.

ENDS WHIRLWIND SUIT

Hungarian, When Rival's Engagement Was Announced April 27, Redoubled Wooing.

GIRL'S MOTHER SHOCKED

Mrs. Demarest Was Busy Over Details for Burton Ceremony—He Is Silent.

A few hours before she was due in Elberon, N. J., yesterday to become the bride of George Burton, the son of the late Max E. Bernheimer, millionaire brewer, Miss Charlotte Gardiner Demarest, a wealthy society girl, eloped with Count Edward George Zichy, a member of the noted Zichy family of Hungary. They were married at the Marriage Chapel in the City Hall by City Clerk Michael J. Cruise, while Burton was left waiting at Elberon.

Thus ended a battle waged for weeks. Just twelve days ago the tide was in favor of Burton, who has recently had his name changed from Bernheimer, and on April 27 Mrs. Warren G. Demarest of 145 East Forty-third Street announced the engagement of her daughter to him. Count Zichy redoubled the energy of his suit after he had read the notice of the engagement in the newspapers. But Burton was not slow. He moved to a suite in the Hotel Ambassador, hardly more than two blocks from the home of his fiancée, and at close range attempted to hold his ground against the Count.

Early Wedding Date Set.

Burton succeeded in having an early date set for the wedding, and daily appeals of the Count failed to change that plan until Monday evening. Then he appeared to make a last heat-away, and at five minutes to 9 o'clock yesterday morning he rushed out of the dining room in the Wardleston Apartment hotel at 161 Madison Avenue and shouted to some of his friends in the lobby there that he was "going to elope at 9 o'clock."

The Count's friends thought he was joking. They knew that he had been infatuated with Miss Demarest, but thought her engagement to Burton had ended the possibility of the fruition of that romance. But he jumped into a taxicab and sped away, leaving smiles on the faces of his friends and the hotel attendants.

A few hours later Count Zichy returned, still in a hurry, and showed the marriage license, duly executed, and, without waiting for congratulations, rushed to his apartment to get his baggage ready for a honeymoon trip. He was still in a hurry when he emerged. Reports last night were that the couple were in Philadelphia; others were that they were nearer the city, and would be back within a few days.

Wedding Plans Occupy Burton.

While all this swift action was going on in this city, Burton, at Elberon, was leisurely preparing for his wedding at 6 o'clock in the evening. He was being assisted by his mother, who is now the wife of Frederick Housman, member of the Wall Street brokerage firm of A. A. Housman & Co., of 20 Broad Street. Mr. Housman also was there, helping out in the plans for the wedding, which was to have been solemnized quietly at the home of Mrs. Housman's mother, Mrs. M. Steinman, in Lincoln Road, Elberon.

Shortly before noon one of the members of the Housman family at Mrs. Steinam's Summer home, was called to the telephone. A man who said he was the family physician for the Demarests said that he had been requested to inform Mr. Burton and his relatives that Miss Demarest had eloped early in the morning "with a Frenchman."

The physician said that Mrs. Demarest was in a nervous collapse at the news because she had been preparing to attend the wedding at Elberon in the evening, and that she was very much annoyed at the sudden decision of her daughter to elope. Miss Demarest had left the house early in the morning and had met the Count by appointment. Apparently Mrs. Demarest knew nothing of the plans of her daughter, and neither did friends of the family who were to attend the wedding in the evening.

Mrs. Housman notified the few guests she had invited to attend the ceremonies, among them Mayor Clarence Housman of Long Branch, N. J. It was to have been a quiet home wedding, because of

Continued on Page Three.

Lady Astor Declines Challenge to Debate On Prohibition With Elisabeth Marbury

Lady Astor said last night that she would decline a challenge from Miss Elisabeth Marbury, National Democratic Chairman of the Women of the State of New York, to a public debate on prohibition. The challenge was telegraphed her yesterday by Stuyvesant Fish, Vice President and Treasurer of the Association Against the Prohibition Amendment.

Mr. Fish himself has not yet received a reply to the challenge, but in response to an inquiry by telephone from THE TIMES to Mirador, the Langhorne estate in Albemarle County, Va., a message came from Lady Astor, who had retired after having been hunting all day, that she had decided to decline the invitation.

Mr. Fish's telegram read:

"Miss Elisabeth Marbury, National Democratic Chairman of the Women of New York State and member of the Association Against the Prohibition Amendment, challenges you to a public debate on prohibition, to be held in New York City. Do you accept? Will you please wire the date which you prefer?"

To make sure that Lady Astor would receive the challenge, Mr. Fish sent two telegrams. The first went to Charlottesville, Va., and the second to Mirador.

"I hardly think Lady Astor has the point of view of the man in the street," Miss Marbury said yesterday. "She is speaking necessarily from the English standpoint. She is reported to have said that prohibition seemed an excellent thing for the poor man. I am too good a democrat, and an American democrat at that, to favor any law which spells privilege for the man with the fat purse. That way Bolshevism lies."

HOMESTEAD—Virginia Hot Springs. May ideal month for Cure. Thru Pullman from New York. Booking Office Ritz-Carlton Hotel.—Advt.

Cornelius Vanderbilt Jr. Finds Two Strange Bags in His Auto

Cornelius Vanderbilt Jr. walked into the East Fifty-first Street Station shortly after 9 o'clock last night with two leather bags, which he said he had found in the back of his automobile when he and a friend entered it at the Town Hall, on West Forty-third Street.

"I don't know how they got into the car," he told Lieutenant George Marxhausen. "They were not there when we went into the Town Hall."

Somebody in the station suggested that the bags might contain bombs, but examination disclosed that one of them contained a nurse's uniform and some timetables and the other some collars and a Winter resort magazine.

The bags were kept by the police, who began an investigation to learn whether some one had stolen them and finding their contents of no value thrown them into Mr. Vanderbilt's car.

LOWDEN DENOUNCES GOLDSTEIN AS UNFIT

Gave False Testimony on Campaign Fund, Says Ex-Governor, Nearing Here on Olympic.

SENATOR SPENCER BLAMED

Democrats in Senate Assail Majority for Way They Are Handling the Appointment.

Ex-Governor Frank O. Lowden of Illinois, returning home from Europe on the Olympic, sent a wireless message to The St. Louis Globe-Democrat last night, condemning the nomination of Nat Goldstein to be Internal Revenue Collector of the St. Louis district, and declaring to be "absolutely false" the testimony which Goldstein gave before the Senate investigating committee in 1920 in connection with the $2,500 check given him by a Lowden agent while he was seeking to be elected a delegate to the Republican National Convention.

The former Governor and former Presidential candidate says he was told at the time that Senator Spencer of Missouri had Goldstein give his testimony before the committee. Mr. Lowden hardly believed this then, but indicates that he is now inclined to credit it.

Mr. Lowden's message was in answer to the following inquiry from The Globe-Democrat:

Governor Lowden,
SS Olympic.

Harding nominated Nat Goldstein Revenue Collector St. Louis district. In view of scandal handling your campaign funds would appreciate your opinion appointment. Nomination now in Senate Committee with big opposition both sides. Please radio our expense to-night.
ST. LOUIS GLOBE-DEMOCRAT.

The reply from the former Governor read as follows:

S.S. Olympic,
Globe Democrat:

Testimony of Goldstein before Senate Investigating Committee was absolutely false.

I therefore declined to accept his vote.

I was afterward informed in explanation of his conduct that his testimony was given by suggestion of Senator Spencer, member of the Senate Investigating Committee. It was difficult for me to believe this at the time.

His nomination, now presumably at the instance of Spencer, would seem to give color to this charge.

If he was unfit to sit as a delegate in convention, as I insisted at the time, it is hard to see how he can be regarded as a fit candidate for Revenue Collector. FRANK O. LOWDEN.

Special to The New York Times.

WASHINGTON, May 9.—Charges that Republican members of the Senate Committee on Finance were holding secret sessions to determine the policies of Congress were made in the Senate today by Senators Simmons and Harrison, Democrats. They intimated that the tariff and bonus bills were the outcome of such secret conferences and that the Goldstein nomination was now being taken up secretly in the same way.

The charges were made as the result of publication in a local paper of purported proceedings of a meeting of the Republican members of the Finance Committee yesterday, when the Goldstein appointment was under discussion.

Senator Harrison remarked on this meeting to consider what he styled the "Goldstained nomination" and wanted to know whether Democratic members were invited.

Senator Simmons replied that the Democrats of the committee received no notice of a meeting. Then said Senator Harrison:

"I am wondering how long this practice of Republican members of the Finance Committee holding secret sessions and determining the policy of Congress will continue. They did it with reference to the bonus legislation and now they are doing it in the matter of the Nat Goldstein case."

"When we come to the consideration of the Goldstein nomination," replied Senator McCumber, "I shall call the committee together and every member of the committee will be notified. The Republican members have been meeting daily to discuss matters relating to the tariff and yesterday Senator Spencer came in to see us on matters pertaining to the tariff and also spoke concerning the Goldstein matter."

To the insistent inquiry by Senator Harrison whether any action had been taken on Goldstein, the North Dakota Senator replied, "Certainly not." Then he continued:

"The matter," said Senator McCumber, "is before the committee and the charges made necessitate a full consideration by the entire committee before any action can be taken."

The Senator added that he could not say when the matter would come up for final consideration.

The opposition to Goldstein among Republican Senators is so outspoken that Administration leaders admit that the nomination may not be disposed of for weeks. If the nomination was reported to the Senate tomorrow, the chances are, it is said, that Goldstein would be rejected.

F. MARTIN & CO.—Exclusive Fruits and Confections, Columbus Ave. at 68 St.—Advt.

DAUGHERTY ACCUSES WILSON REGIME OF HIDING WAR FRAUDS

Replies to Congress Attack by Charging Last Administration Concealed "Robberies."

PROMISES EARLY EXPOSURE

Two Cases of "First Magnitude" Ready for Action, He Says, With Many to Follow.

ASKS FOR $500,000 MORE

Letter to Harding, Read in House, Prompts Charge of Attempt to Forestall Investigation.

Special to The New York Times.

WASHINGTON, May 9.—President Harding today submitted to the House Attorney General Daugherty's résumé of the status of war fraud cases in which Mr. Daugherty declared that many of the transactions occurred in the preceding Administration, and that little or nothing was done then to bring those matters to light.

"As the country will soon have reason to know," asserted the Attorney General, "influential personages in the Government who had knowledge of these transactions and were in a position to make disclosures were personally interested in concealing them."

Attorney General Daugherty's statement is accepted as a rejoinder to the attacks made upon his administration by Representatives Woodruff and Johnson, Republicans, Democratic House leaders contended that the purpose of the communication to the House was to prevent the investigation sought in the Johnson-Woodruff resolution, now pending in the House.

Sufficient Indication of Crime.

Attorney General Daugherty not only defended his conduct of the war fraud cases, charging lack of assistance and the congestion of the courts, but furnished another sensational chapter in the controversy.

"The investigations in a number of the more important cases have been completed or are rapidly nearing completion," Mr. Daugherty said. "In each instance they disclose a sufficient indication that a crime has been committed to warrant submitting them to a Grand Jury."

In explanation of the delay in two cases, the Attorney General said: "Two cases of the first magnitude are ready for prompt submission. One of these is nation-wide in scope, and the investigation has covered a wide range. If this case had been presented without such preliminary investigation the principals might possibly have been indicted and their liability to the Government in large amounts established. However, this investigation, conducted in the most confidential way, has developed that a great many others who have been lurking in the shadows are also involved in the unlawful transactions. The result is that not only will the principals and several others, in all probability, be indicted here, but other indictments against the principals and different groups of individuals may be expected to follow in other parts of the country."

President Harding sent the Attorney General's statement to Representative Mondell, Republican House leader. The letter transmitting the review reads:

The White House,
Washington, D. C., May 9, 1922.

My Dear Congressman Mondell—In view of the fact that the House has under consideration the matter of entering upon an investigation of the handling of war contract adjustments by the War Department and the prosecution of claims by the Department of Justice, I am sending you herewith a recital of the situation, which I have just received from the Attorney General in response to an inquiry from me concerning this work. I have thought information contained in the letter of the Attorney General would be helpful to the House in deciding upon its course in this matter. Very truly yours,
WARREN G. HARDING.

Text of Daugherty Statement.

Mr. Daugherty's explanation, dated May 9, 1922, follows in part:

"My Dear Mr. President:

"In view of the interest manifested in Congress and the press in the matter of the investigation and prosecution of the so-called war contract cases, I feel that I should advise you of the nature and extent of these cases, and of the very substantial progress which has been made by the Department of Justice, notwithstanding the lack of adequate facilities in funds and men.

"All patriotic citizens are agreed that the persons and corporations who took advantage of the extraordinary opportunities afforded by the war to defraud and despoil the Government should be vigorously prosecuted to the full extent of the law and should be made to disgorge the unholy profits of their treasonable conduct. These crimes and offenses are all the more reprehensible when committed or connived at by sworn officers and employes of the Government.

"The transactions out of which these cases grow in a vast majority of instances took place during the preceding Administration. Naturally little or

Continued on Page Eleven.

Held for Scheme to Organize U. S. Police At $32 a Head on 'White House' Letterheads

The alleged efforts of Charles Dekas, alias William Sullivan, to organize "the United States Detective Bureau of the United States Police, White House, Washington," the organization involving a matter of $32 per uniform and badge per applicant, ended yesterday when United States Commissioner Samuel Hitchcock held Dekas in $1,000 bail on complaint of Assistant United States District Attorney Keith Lorens, who charged Dekas with using the mails to defraud and personating a Federal official.

Dekas was arrested at his room at the Hotel Regal, 50 West Sixty-second Street, on Monday night by Secret Service Agent J. M. Witesman. He was arrested on the specific complaint of Joseph J. Petalis, a Philadelphian, who alleged that he was one of those who answered Dekas's advertisements in magazines. According to the authorities, Dekas has been sending out letters, in response to replies to his advertising, saying that he was in a position to put the applicants in the Federal police service.

The letter to Petalis, according to the Government's complaint, had this heading: "Employment Department, United States Detective Bureau, Government United States Police, White House, Washington, D. C." Petalis, the authorities said, on May 6 got a letter advising him that he had been "appointed" a Lithuanian detective and collector for Pennsylvania. The complaint said a letter accompanied the appointment advising Petalis to forward $32 to "the New York office." According to Agent Witesman, letterheads and literature with the address of "White House" were found in Dekas's room when the arrest was made. He waived examination when arraigned before Commissioner Hitchcock.

KEEP BELL-ANS FOR INDIGESTION IN YOUR TRAVELING BAG.—Advt.

RUSSIANS STILL WANT TO BARGAIN; ANSWER TODAY WON'T END CONFERENCE; HUGHES'S STAND IS UPHELD BY CABINET

Agreement Reached on Palestine Mandate; Americans to Enjoy Rights as Under League

Special to The New York Times.

WASHINGTON, May 9.—A virtual agreement has been reached between the United States and Great Britain with respect to the mandated territory of Palestine. The details of the agreement to be worked out will soon be incorporated into a treaty between the two Governments. The convention will deal solely with the mandated territory of Palestine. Other mandated territories will be left to other treaties to be negotiated.

In announcing this virtual agreement respecting the mandate over Palestine, high officials of the State Department said today that the terms of the understanding, when put into the text of the treaty, would amply protect the rights and interests of American citizens in the mandated territory. The negotiations which have led up to the virtual agreement have been in progress for some time. The terms of the treaty have not yet been agreed upon in detail, and this formality will be gone through with some time this week.

It is expected in general that the treaty will guarantee the rights of Americans to participate on an equal footing with the nationals of Great Britain or any other country in the exploitation of the natural resources of Palestine and in its commerce and industry. This is the fundamental doctrine of this Government with respect to mandated territories, it having been enunciated both by the Wilson and Harding Administrations.

The tangible rights of Americans in Palestine consist chiefly of the so-called "capitulary rights," or rights of extraterritoriality, conferred upon the citizens of this country by the Treaty of 1830 with Turkey, and of certain rights acquired by the Standard Oil Company in Palestine prior to the World War.

Our Missionaries Protected.

Copyright, 1922, by The New York Times Company.

By Wireless to THE NEW YORK TIMES.

LONDON, May 9.—An agreement has been reached between the American and British Governments by which all American citizens, and especially American missionaries, will receive the same rights and protection in the territory covered by the Palestine mandate as the citizens of nations which have joined the League of Nations.

The Palestine mandate is expected to come up for confirmation on Thursday before the Council of the League of Nations at Geneva. It will contain a clause guaranteeing equal treatment to all citizens of League nations; but, as the United States has not joined the League, this will not apply to Americans. As soon as the Washington Government pointed this out to the British authorities the latter at once expressed their willingness to remedy this technicality.

Washington then suggested that a clause in the mandate should be so drawn as to include Americans. The British Government, however, felt that this might lead to difficulties in the Council of the League, and pointed out that the American purpose would be just as well served by an agreement with Great Britain as the mandatory power concerned.

GERMANS AND POLES AGREE ON SILESIA

Accept in Separate Negotiations at Genoa Frontier Line Drawn by League of Nations.

TREATY TO LAST 15 YEARS

Convention Longer Than Versailles Compact Is Modeled on League Recommendations.

By EDWIN L. JAMES.

Copyright, 1922, by The New York Times Company.

Special Cable to THE NEW YORK TIMES.

GENOA, May 9.—The long and troublesome Upper Silesian problem seems to have found a solution at Genoa in final agreement by Foreign Minister Rathenau of Germany and Foreign Minister Skirmundt of Poland to accept the League of Nations regulations.

It will be recalled that the Upper Silesian question was referred by the Supreme Council to the Council of the League of Nations after England and France were unable to agree on how the frontier between Germany and Poland should be drawn as a result of the unsatisfactory plebiscite. The Council of the League drew a line and now it is accepted and instructions have been sent to the German and Polish representatives in Geneva to sign the treaty.

The document in addition to accepting the frontier is a large volume regulating the intricacies of the industrial region with in many instances raw materials and fuels in one country and factories in another, the workmen sometimes living in Poland and doing their day's work in Germany.

The treaty, modeled on the recommendation of the League agents, is to remain in force fifteen years.

GENOA, May 9 (Associated Press).—Along with the work of the economic conference other negotiations have been going on between various delegations whose heads have taken advantage of the fact that all Europe is gathered at Genoa in order to settle certain problems still pending. One of the most important questions thus solved is that of Upper Silesia, it being announced today that the German and Polish delegations had agreed on the territorial division of that province although preserving its economic unity.

After a definite understanding had been reached between Chancellor Wirth of Germany and Foreign Minister Skirmunt of Poland, Polish Delegate Olasewski has been authorized to sign within a few days at Genoa, with German Minister Schiffer, a convention between the two countries comprising 600 articles. The convention establishes a transitory

Continued on Page Two.

HUGHES SUSTAINED ON TERMS TO SOVIET

Cabinet Agrees That Russia Must Face Responsibilities to Gain Recognition.

FEAR OF GENOA FAILURE

Belief Is Expressed That Conference Has Followed Outline of American Principles.

Special to The New York Times.

WASHINGTON, May 9.—At a meeting of the Cabinet today, devoted almost entirely to international affairs, there seemed to be a general agreement that the Genoa conference was in danger of ending in failure. Regret was expressed over what seemed to be an impending abortive conclusion, but from what was said in official circles following the Cabinet meeting there was some satisfaction derived by the Administration from its conclusion that the conference, in a general way, had followed the principles laid down by the United States Government in its note declining to participate at Genoa.

If the conference should fail, and hopefulness was expressed that failure might be avoided, the United States will take an independent course in dealing with the Russian situation, and, for that matter, with questions affecting the effort to bring Europe back to a state of economic normalcy.

The doctrine of this Government with respect to Russian recognition has been enunciated. From what was said in authoritative quarters after today's meeting it was obvious that the President and his advisors are standing firmly on that doctrine. Russia must put her house in order. This Government believes that the salvation of that great country depends upon Russia herself. She must establish economic productivity and her Government must live up to principles of respect for life, property, contract and labor.

Until these things are facts, Russia need not hope for American help or recognition, and the European powers did not look to America to join with them in any re-establishment of normal conditions which directly affect Russia.

Moral Influence on Genoa.

A statement of one Administration spokesman after the Cabinet meeting, to the effect that the Genoa conference was proceeding largely along lines laid down by the State Department, was interpreted as meaning that the Washington Government had directly influenced the conference. When it became known that this construction had been placed on the spokesman's words, there was a flurry in Administration quarters.

Subsequently, the explanation of the spokesman's meaning was made clear. All that it was intended to imply, according to the explanation, was that the principles enunciated by this Government seemed to have had a moral influence on the Genoa conference, as witness the agreement that there should be no dealing with Russia on the part of the allied powers until the rights of private property and the sanctity of international obligations were recognized by the Russian Government.

Stress was laid in the explanation of the hold-aloof policy which the United States had followed with respect to the Genoa Conference. There had been no direct influence brought to bear on the allied participants, it was stated, but it was a fair inference that the conferees had trimmed their sails to take advantage of the principles which this Government had insisted were essential to the resumption of American relations with any Russian authority.

What has happened at Genoa, with respect to the United States appears to show that the Washington government has exerted an indirect but strong effect upon the deliberations of the allied

Continued on Page Two.

TENSION AT GENOA EASED

Russians Will Propose Further Discussion of Property Rights Issue.

FRENCH LIKELY TO ACCEPT

New Formula Suggested by Italians Is Also Expected to Win Belgians Over.

LOAN SEEMS BIGGEST SNAG

Soviet to Insist on Billion Dollars for Recognition of Pre-War and War Debts.

By EDWIN L. JAMES.

Copyright, 1922, by The New York Times Company.

Special Cable to THE NEW YORK TIMES.

GENOA, May 9.—The Russians will reply tomorrow to the powers' conditions. The answer will be neither yes nor no. It is understood it will contain the following essential points:

1. The Russians do not accept Article 1 of the memorandum pledging them not to conduct communist propaganda abroad and remain neutral in the Asia Minor war.

2. The Russians accept recognition of prewar and war debts on condition that they get a Government loan of $1,000,000,000.

3. As for Article 7, dealing with private property, the Russians' reply will point out that this article cannot be final in its present form while the French and Belgians do not accept it, and will suggest that a political commission, including Russians, undertake a new discussion of its provisions, reiterating that the Russians stand on the principle of their right to nationalize property.

The Russians' objection to the propaganda article will say that there is no corresponding pledge by the capitalistic Governments not to conduct anti-communist propaganda in Russia and therefore the provision is unfair. They will argue that they have a treaty of amity with the Turkish Nationalists and not with the Greek Government, and that to consent to remain neutral in Asia Minor would be to denounce the treaty with Angora. Furthermore, they will contend that to consent to the provision of Article 1 that they should conduct no propaganda against existing political frontiers would be to recognize Rumanian possession of Bessarabia.

Loan Demand Biggest Obstacle.

The Russian demand for a billion dollar government loan is the greatest barrier to progress. The Russians have been told by every premier here that they cannot now get this loan or any amount like it. Mr. Lloyd George himself declared last night that it was utterly impossible to meet this demand. The Russian answer is that if the Soviet Government goes so far as to recognize twenty billions of debts which it holds it is not bound to recognize morality, it is a fair proposition that the powers profiting from such recognition should lend them five per cent of the amount. This loan would be entirely separate from the provisions for extending credits by the Governments to their nationals for business in Russia. The billion dollars the Soviet asks should be delivered to Moscow without any strings.

The Russian reply to Article 7 is hard to refute. It is not believed the French will dare decline the Soviet proposal. There is every indication that they have abandoned whatever intentions they had of withdrawing if the Russian delegation does not respond with the flat "Yes" M. Barthou demanded on Sunday.

Signor Schanzer has been trying, in anticipation of the Russian answer, to find a formula regarding private property which the Belgians and French would accept. He thinks he has succeeded. It will then be Mr. Lloyd George's task to get the Russians to agree to the new provisions, and thus the situation with regard to private property, the most difficult question in the Russian negotiations, will be exactly where it was before the powers' memorandum was sent to the Russians.

Will Continue to Bargain.

In an interview this afternoon M. Tchitcherin said:

"The powers' memorandum is not an ultimatum and we are under no obligation to give a yes or no answer. We came here to bargain and we are willing to continue to bargain in a conciliatory spirit. Where the principles of our Government are infringed in the memorandum we must reply with 'No.' But wherever there is an opportunity of bargaining we shall pursue it.

"I would like to say with regard to certain proposals that we cannot admit the powers' right to dictate our frontiers. That is an affair between us and our neighbors. Above all, we cannot be forced into any abandonment of Genoa of our Communist principles. These are sine qua non conditions. For the rest we hope our conciliatory spirit will lead to an agreement."

Answering questions as to whether the Russian reply would demand a $1,000,000,000 loan, the Soviet Foreign Minister said it would. When it was mentioned that Lloyd George said last night that such a loan was impossible, M. Tchitcherin replied:

"Russia cannot be expected to make

concessions all the time to foreigners. They must be prepared to do something in return."

From M. Tchitcherin's conversation it appears that the Russian answer will be a long way from acceptance of the memorandum, but from what Lloyd George has said it appears altogether likely he will rule that it justifies continuance of the negotiations. But it is certain that the Russians must abandon their billion-dollar loan project if there is to be a settlement with them at Genoa.

Wirth Advises Tchitcherin.

Chancellor Wirth of Germany called on M. Tchitcherin today and once more urged him to make a reply which would not justify the withdrawal of France and Belgium from the conference.

There is much talk today of a proposal of Polish birth, nursed along by the French, for an adjournment of the conference until December, an international commission of inquiry in the meantime to investigate conditions in Russia. It is too early yet to bring this proposal officially in the open. Whether it will be done depends on the Russian reply and perhaps on several days' negotiations which will follow its reception.

It was reported today that the Czechoslovak delegation had drafted a treaty with the Russians to be signed in the event of failure to reach a general agreement at Genoa. Foreign Minister Benes said this was inaccurate. He explained that some months ago a commercial treaty containing some political clauses was drafted, but that it had not been signed because all the difficulties were not arranged. He declared that although his delegation was in constant touch with the Russians no new negotiations had been conducted here.

The political sub-commission meets tomorrow to discuss whether the questions of Eastern Galicia, Georgia, and the protest of the inhabitants of Sarre Valley should be discussed at this conference. It is expected the French, Poles and Russians will object.

Russians Anxious for Settlement.

GENOA, May 9 (Associated Press).—The Reuter correspondent here is informed by the Russian delegation that the Russian reply to the allied memorandum is conciliatory and goes to the utmost lengths in the matter of concessions. It deals with the principles of the two economic systems in vogue in Russia and capitalistic countries and suggests that matters of detail should be settled by a special commission.

The reply proposes the exclusion of the political features introduced in the memorandum, and the hope is expressed that this will present no difficulty, as the Russians have tried to build a bridge between the two social and economic systems.

The Russian delegates, the reply adds, are animated by the utmost desire to prevent rupture of the negotiations and by the wish to arrive at a common understanding so far as possible, and leave it to evolution and common sense to bring about a rapprochement in the course of time.

With respect to Clause 7, the Russians hold that the world will have to accustom itself to the fact of the existence in Europe of a State whose life is based essentially on a system of State property. In Russia, they argue, two conceptions of life exist—individualistic and collectivist—and these social and economic tendencies have both their own sphere. This goes to prove that the dual system can exist in international relations also and still leave plenty of room for private enterprise.

English and Italian delegates to the Economic Conference met today with members of the Russian delegation and began working out a new formula concerning the restoration of foreign property in Russia, said an announcement this afternoon by the French delegation. The announcement said it was hoped to devise a new clause in the Russian memorandum which would satisfy Belgium and, therefore, France.

Belgium, although not participating, is being kept in touch with these informal negotiations. The essence of the new suggestion is the insertion of a clause which would contain the general declaration that property of foreigners would not in any event be turned over to third parties by the Russian Government, thus meeting the main Belgian objection to the present document.

Dr. Wirth, the German Chancellor, Dr. Walter Rathenau, the Foreign Minister, and other members of the German delegation also displayed activity today in an effort to induce the Russians to give the memorandum from the Allies such an answer as would not justify France and Belgium withdrawing from the conference. Such a withdrawal, the Germans argued, would only serve the interests of Russia's enemies.

Both Belgian and French delegates gave out the idea that they were not intransigeant and, above all, did not wish to wreck the conference. In other words, some return to the spirit of conciliation has been manifested after the past few days of delirious excitement, which everybody realized not only endangered the conference, but risked creating serious friction between the Allies themselves.

Expectations the Rest of Trouble.

There is a strong feeling here that France's attitude on the Russian memorandum, which caused Mr. Lloyd George to tell M. Barthou that England and France were at the turning point of their relations, is based on something more than her hostility to the proposed treatment of foreign property in Russia, and that it is plainly the outgrowth of her anxiety about German reparations.

The Associated Press correspondent is informed that France can do nothing commercially or industrially in Russia until her devastated industries are reconstituted by suitable indemnities from Germany.

France maintains that she would better be able to help Russia after French industries were restored, and that the world, including England, shows overmuch tendency to forget that France's industrial conditions are still deplorable. France, moreover, as a country of a multitude of small property owners and landed proprietors, finds herself instinctively opposed to the régime of communism, which annihilates the system of individual ownership. Therefore she would reluctantly extend the hand of welcome to the Bolsheviki, because she believes that they endanger the entire social structure of Europe.

Conservative Frenchmen are described as regarding Mr. Lloyd George as being overeager to rebuild Germany before France's justified restoration, and overready to negotiate with the exponents of a dangerous social system, which may later disturb the entire structure of Europe, built up after long centuries of trial and struggle.

As far as reparations are concerned, the conference leaders are placing great hopes on the forthcoming Bankers' meeting at Paris, which J. P. Morgan will attend to study the possibility of floating a loan for Germany. This shows the vital rôle the United States is still playing in the Genoa conference, for everybody knows that the suggested loan must be taken up primarily by America. Its success would not only help Germany, but would enable France's restoration through the payment of reparations. It is believed that this project means more than any single consideration is serving to calm the frenzy which has raged in Genoa in the last few days.

Vatican Floats for Its Interests.

Mgr. Pizzardo of the Papal Secretary of State's office has handed the following memorandum to M. Barthou, head of the French delegation:

"In a letter which the Holy Father addressed to the Cardinal Secretary of State on April 29 the latter was instructed to communicate to the powers with which the Holy See is in diplomatic relations the good wishes of his Holiness for the happy issue of the conference, particularly as concerns the Russian note.

"Since events have not given time to address each Chancellery through the usual channels, the Holy See takes advantage of the presence in Genoa of the delegations of the States with which it maintains diplomatic relations to transmit to them directly the text of the pontifical document aforementioned and to draw to their attention, and, through them, that of the conference, to certain points of special importance in this historical hour when the readmission of Russia into the company of civilized nations is being treated.

"The Holy See desires that religious interests, which are the basis of all true civilization, be safeguarded in Russia. Consequently, the Holy See asks that in the agreement which will be made between the powers represented at Genoa there shall be inserted in some manner, but most explicitly, the following two clauses:

"First, full freedom of conscience for all Russian citizens or foreigners is guaranteed in Russia; second, private and public practice or religious creeds is also guaranteed. (The second clause is in conformity with declarations made at Genoa by the Russian delegate, M. Tchitcherin.)"

Wants Loan in Money or Goods.

LONDON, May 9.—"Our note will demand a loan of a billion dollars, either in money or in goods," George Tchitcherin, head of the Russian delegation to the Economic Conference, is reported to have said to the correspondent in Genoa of The Daily Herald, the Labor organ.

Reminded by the correspondent of David Lloyd George's declaration that a Government loan was impossible, M. Tchitcherin is quoted as having replied: "We do not care whether it comes from banks or associated governments or individual governments. We must have something concrete in return for our recognition of debts—something different from the vague proposals of the Allies."

Emphasizing that the Russians are conciliatory and sincerely desirous for a continuation of the negotiations, M. Tchitcherin said that nevertheless Russia insisted that the Allies must grant in principle Russia's right to nationalize property without indemnification and to settle frontier questions directly with the nations concerned. "Our frontiers will not be subjected to general negotiations," said M. Tchitcherin.

EXPLAINS BELGIUM'S STAND.

M. Jaspar Argues Attitude on Property Rights Is Consistent.

GENOA, May 9 (Associated Press).—Belgium is the centre around which the fierce controversy over the Russian question turns. It is Belgium's objection to Clause 7 in the allied memorandum to the Russians behind which France is standing in her opposition to the memorandum. Consequently, all eyes in Genoa are on Belgium and on M. Jaspar, Foreign Minister and Chairman of the Belgian delegation.

"The question raised by Belgium about Clause 7 has two aspects," M. Jaspar said to The Associated Press last night. "On one side it is a question of principle concerning respect for and protection of private property abroad. The other side concerns the economic restoration of Russia by reviving the industry of that country.

"Belgium invested two and a half billions of francs, gold, in Russian industry and possessed 241 factories, including blast furnaces, glass factories, electric street railways, cloth mills, water works and electric light plants. We used to produce in Russia before the war 42 per cent. of the foundry output of the entire country, 48 per cent. of the steel rails, 75 per cent. of the chemical products, 50 per cent. of the glass tableware and 30 per cent. of the window glass.

"No other country is so prepared as is Belgium to restore Russia if the latter returns to the former Belgian proprietors their old possessions. Money will again pour into Russia. Belgian industrialists already have a billion francs laid aside to restore their industries there.

"In Clause 7 Belgium admitted a formula which allowed for nationalization of property in Russia on condition that its use should be granted to the old proprietors, or, when this was impossible, compensation be given them.

"M. Cattier, our legal expert, simply assisted in compiling Clause 7 on the request of Mr. Lloyd George and M. Barthou, under the express condition that his presence there would pledge neither the Belgian delegation nor the Government to the work of the experts. M. Cattier, after the clause was drafted, brought it to me, and agreed with me that it was unacceptable to Belgium.

"I must recall that I compiled that section of the Cannes resolution respecting foreign property, and that all, including Mr. Lloyd George, agreed in interpreting it in the sense that the Soviet must return foreign properties except when physically impossible. Mr. Lloyd George expressed himself in the same sense in the House of Commons on April 2.

"My amendment to Clause 7 is a textual reproduction, word by word, of the section approved by the English experts in London in their report regarding foreign property in Russia. Therefore it is not I who have changed.

"Belgium does not wish the failure of the conference. All her efforts here have been directed toward the success of the meeting, while every one, including Mr. Lloyd George, has paid homage to the Belgian sincerity and peaceful spirit."

M. Jaspar denied statements printed recently in several European newspapers concerning a military and economic alliance between France and Belgium. He said the two countries concluded in 1920 a purely defensive convention, effected through the exchange of letters which provided that the convention be effective only when mutually agreed upon.

NO OIL DEAL WITH SOVIET.

Denial of Report Involving Shell Company Made in Commons.

Copyright, 1922, by The New York Times Company.
Special Cable to THE NEW YORK TIMES.

LONDON, May 9.—Mr. Malone asked in the House of Commons today if the Shell Oil Company entered into negotiations with representatives of the Russian Government last November to obtain a monopoly of petroleum rights in Russia, and if an agreement was signed by both parties during February and was now awaiting ratification by Moscow.

Mr. Chamberlain said he was informed that no such negotiations had been entered into and no such agreement had been signed.

JOFFE TELLS OF GENOA.

Says in Berlin Russians Cannot Yield on Property Issue.

BERLIN, May 9 (Associated Press).—Adolph Joffe of the Russian delegation to the Genoa conference interviewed in Berlin today on his way to Moscow, expressed satisfaction with the results of the conference thus far. He said that more than one agreement governing the relations of Russia with other great powers could scarcely have been expected.

M. Joffe denied reports that Foreign Minister Tchitcherin, chief Russian delegate at Genoa, would remain there after the conference had adjourned to negotiate separate agreements with the various powers. He also denied that such negotiations already had occurred. He said, however, there might be dealings elsewhere after adjournment, whereby the Russians hoped bases of understanding might be reached.

The returning delegate declared M. Tchitcherin had never dealt with Prime Minister Lloyd George alone, and said the head of the Russian delegation had seen Vice Premier Barthou only in company with Mr. Lloyd George in official sittings.

M. Joffe thought the way out of the present apparent deadlock at Genoa lay in a solution of the Russian question, but he said it appeared to be out of the question that either France or Russia would yield. He asserted that theoretically and practically it was impossible for Russia to give in on the question of restoration of private property. "The ground itself is to remain socialized," he said, "and its use will be obtainable only through leases by the State."

The bases of property rights with regard to movable goods, he added, has been revised. He cited the payment of income tax and other levies that are now required. "But," he continued, "there is a difference in principle when we say that through the revolution our principles are so secure that we dare to restore private property and when we disavow the revolution by restoring everything as it was before."

In reply to questions concerning Poland, M. Joffe said he did not think Poland intended to attack Russia. He referred to Poland as "France's outpost in Eastern Europe."

HUGHES SUSTAINED ON TERMS TO SOVIET

Continued from Page 1, Column 7.

participants. The situation is held to have exemplified the advantages of "absent treatment."

Richard Washburn Child, the American Ambassador to Italy, has been at Genoa in the guise of a mere unofficial observer—a reporter of events. He has not taken part, even unofficially, in the deliberations of the conference. Reports have been circulated that Ambassador Child has protested against this or against that contemplated action of the conference. These reports have no foundation.

Representatives of allied Governments have gone to Mr. Child to ascertain how the United States would view this or that proposal. Mr. Child has turned to the official communications which Secretary Hughes has sent to the interested powers and said, in effect: "This is the attitude of my Government. I have nothing to add."

The very fact that Mr. Child has been so much sought after and that such an evident disposition had been shown by some of the most active participants in the conference to have the U. S. of the United States to the course they proposed to follow, makes it clear to those having knowledge of his experiences that the doctrines laid down by this Government with respect to Russia in particular and with respect to Genoa problems in general have had a decided bearing upon the course which the conference has followed in certain important directions.

Still Hoping for Success.

The Cabinet session today lasted two hours. A small portion of that period was devoted to consideration of affairs in Mexico with the announcement following the meeting that no decision had yet been reached on the suggestion that an American commission should be appointed to study the Mexican situation looking to an arrangement with the Obregon Government which would lead to its recognition. What has taken place at Genoa seemed to have consumed most of the Cabinet's time, with collateral questions of international importance included in the discussion.

Judged from what was said after the Cabinet session, President Harding and his advisers had been hopeful that the Genoa conference would result in some real achievement, but while still hopeful they were not optimistic as to the ultimate outcome. On several occasions responsible officials of the Administration, at the White House and elsewhere, have spoken sympathetically of the conference. "We wish it well," was one expression used at the White House.

Today what was said in authoritative quarters was much along the same line. But with this well-wishing attitude there was coupled a feeling that the conference would not add to international accomplishment.

Hughes Principles Backed.

One statement made in an authoritative way today was that the President and his Cabinet felt that the course of the Genoa Conference had justified the principles laid down in diplomatic notes of Secretary Hughes. In other words, it seemed to be the agreement of the Cabinet that the conference had shaped its procedure so as to conform in considerable measure to features of the American position concerning Russia as exemplified by Mr. Hughes.

Two notes, which now become of increased importance, in view of the matured judgment of the President and his Cabinet that they have been justified by events, were written by the Secretary of State. The first was a communication of March 25, 1921, addressed to the United States Consul at Riga to be handed to Litvinoff, representative of the Soviet Government there. The second note was a declination of the Italian Government's invitation to the United States to take part in the Genoa Conference.

"The basic principles upon which the United States stands with reference to resumption of relations with Russia were laid down in the note of March 25, 1921, which was drawn forth by an effort of the Moscow Government to establish economic intercourse with this Government.

"It is only in the productivity of Russia," said Secretary Hughes, "that there is any hope for the Russian people and it is idle to expect resumption of trade until the economic bases of production are securely established. Productivity is conditioned upon the safety of life, the recognition of firm guarantees of private property, the sanctity of contract and the rights of free labor.

"If fundamental changes are contemplated, involving due regard for the protection of persons and property and the establishment of conditions essential to the maintenance of commerce, this Government will be glad to have convincing evidence of the consummation of such changes and until this evidence is supplied this Government is unable to perceive that there is any proper basis for considering trade relations."

Still See Political Aims.

In the note declining to take part in the Genoa conference, the United States, through the Secretary of State, reiterated the principles in the note of March 25, 1921, with respect to Russia, and stated that this Government could not take part in the conference while Russia failed to fulfill them. The general reason for the declination, however, was that the United States looked upon the conference as political instead of economic. To this stand the President and the Cabinet adhere, according to their long consideration of the situation behind the closed doors of the cabinet room today. At the same time the Cabinet appears to have agreed that the conference has not been wholly without accomplishment for the good of the world.

In this connection it was recalled that the United States Government was sympathetic to a conference by-product emanating from Sir Robert Horne, the British Chancellor of the Exchequer, in a suggestion that a world conference of representatives of banks of issue should be held with a view to bringing about the restoration of the gold standard. And the action of the Allied Reparations Commission in asking J. P. Morgan to sit with the commission's sub-committee in an advisory capacity, with references to the perfection of a feasible plan for financing a German loan to enable Germany to meet her reparation charges.

In neither of these matters did the United States Government appear officially, but it was made apparent that the Administration was a well-wisher for Mr. Morgan's mission to Europe and that the European suggestion that Governor Strong of the Federal Reserve Bank at New York should represent that institution in the conference of banks of issue was decidedly agreeable to the Washington Government.

Policy Improves Russians.

How soon Russia will be in a position to undertake the reforms upon which this Government insists as conditions precedent to American recognition, nobody is in a position to say. Information received here indicates that a profound impression has been made on Russians by the American policy laid down in the two notes of Secretary Hughes. In spite of the Bolsheviki censorship the doctrines of the United States have become known and are being discussed. Throughout Russia the belief prevails that relief will not come to that unhappy country without the help of the United States.

That this has given rise to criticism of the Bolshevist authority and has increased the prevailing dissatisfaction is indicated by reports received here.

Breakdown in Russia Shown.

The outcome of this feeling may have an important bearing on the world situation in general and the Soviet regime in particular. Warehouses at Russian ports are crowded with food and clothing sent from the United States for the famine sufferers. People are beginning to realize that they cannot be taken to the interior places where suffering is extreme because of the incompetency of the Moscow authority and the breakdown of transportation for which it is responsible. The facts are gradually beginning to penetrate the Russian mind and it looks as if trouble were ahead for Lenin and his following.

In its monthly review of financial and business conditions, issued today, the Federal Reserve Board discusses proceedings in the Genoa conference. It quotes Mr. Lloyd George in laying emphasis on the necessity for the stabilization of exchange and remarks that the conference has not yet reached a sufficiently decisive point to show how far or in what way it is likely to put into effect the suggestions of the British Prime Minister.

Consideration of political problems, the board notes, has interfered. The board, however, finds that a program "for the settlement of banking and currency problems is still clearly to the front as is indicated by the recommendation of Sir Robert Horne, Chancellor of the British Exchequer, that at an early date a world conference of note-issuing banks should be assembled for the purpose of considering in the fullest detail the policies which must be pursued in any process of gradual restoration of the gold standard."

REPORTS HINT FROM CHILD.

Steed Says Warning Was Given on Privileges in Russia.

GENOA, May 9 (Associated Press).—The principal European delegations here have received unmistakable hints from the American Ambassador, Richard Washburn Child, that the United States Government maintains its well known standpoint regarding any private or general arrangement for commercial and industrial privileges in Russia, and that no such arrangements can be recognized by the United States, says Henry Wickham Steed, editor of The London Times, in a dispatch to his paper.

He adds that whatever agreement has been made or may be consummated must be affected by the American attitude, unless and until equality of industrial opportunity in Russia is assured on principles and by means which the United States can recognize.

The correspondent understands that minor British oil interests in South Russia have suggested to the British delegation the expediency of establishing a special petroleum council alongside the Genoa conference. He says that were a council to be constituted, and were it to include the leading companies, its proceedings might easily eclipse those of the main conference.

As regards the Standard Oil Company, the correspondent says its distinct attitude in the Russian oil negotiations certainly gives point to the support lent by the United States to the French and Belgian attitude regarding private property in Russia, and also to the polite intimation which the leading delegations received from Mr. Child.

COMMONS CHEERS LLOYD GEORGE NOTE

Text of Premier's Missive to M. Barthou on Anglo-French Entente Is Read.

HIT AT NORTHCLIFFE PRESS

Chamberlain Deprecates Suggestion That London Times and Daily Mail Should Be Suppressed.

Copyright, 1922, by The New York Times Company.
Special Cable to THE NEW YORK TIMES.

LONDON, Wednesday, May 10.—The following letter, written by Premier Lloyd George to M. Barthou asking for a contradiction of certain statements in the British press was read yesterday in the House of Commons by Austen Chamberlain:

"My Dear M. Barthou: I am informed that there appears in the English newspapers today a statement regarding our conversation on Saturday which attributes to me a declaration to the effect that the entente between France and England is at an end and that my advisers were pressing me to come to an understanding with Germany. I have already asked Mr. Chamberlain, who is Acting Prime Minister in my absence, to contradict this malicious invention in Parliament this afternoon, and shall be much obliged if you, on your side, will also contradict both statements.

"I request this because, as you know, I value Franco-British co-operation too highly to tolerate public misstatements regarding an official conversation on the subject at the moment of great importance in the relations of our countries. I was a strong partisan of the entente between France and Great Britain long before the war, and to me, as to every Englishman, that friendship means the more since it was consecrated by the common sacrifice.

"Hence my great anxiety that nothing should happen to divide the opinion of our two great democracies upon whose partnership the peace of Europe so largely depends.

"Believe me, yours sincerely,

"LLOYD GEORGE."

The storm which has arisen over what Premier Lloyd George is alleged to have said to M. Barthou continues to occupy considerable space in the London newspapers. Lord Northcliffe's Evening News blazons the following heavy typed leading across its front page: "We Stand by France and Belgium," to which the Pall Mall Gazette replies in even bigger type: "We Stand by Britain."

The Daily Chronicle's parliamentary correspondent says Mr. Chamberlain's reading in the Commons yesterday of the Prime Minister's letter to M. Barthou "was received with general cheers, and it was abundantly clear that the sympathy of the House was entirely on the side of the Prime Minister."

Mr. Chamberlain was subjected to a number of questions on the matter of the offending London Times's Genoa despatches and was asked by one member whether he had considered the idea of suppressing The London Times and The Daily Mail.

Mr. Chamberlain's reply was that such action would be best calculated to please those papers. He was unable to adopt the suggestions of other members that an authorized version of last Saturday's conversation between Mr. Lloyd George and M. Barthou should be published.

"I am indisposed myself to set the precedent of publishing these confidential communications," he declared, "lest they should impede freedom of intercourse on subsequent occasions."

He advised impatient members to wait until the Prime Minister's return for the full story.

The Daily Chronicle says editorially:

"Publication of Mr. Lloyd George's letter to M. Barthou, following on that of M. Barthou to Mr. Lloyd George, and references which have been made to official notes of the Lloyd George-Barthou interview, make it clear that the sensational version of that interview which appeared in a well-known London paper was a work of imagination. Similar accounts which appeared in various French newspapers had presumably a common source.

"The tendency of these misrepresentations is obvious. They sought to throw upon British statesmanship in general and on Mr. Lloyd George in particular the onus of a violent rupture with France. Our Premier's very solicitude for the Entente was travestied into hostility toward it.

"On our side, it is desirable that the old canons of newspaper patriotism should be restored and that a personal feud against the Prime Minister should not be prosecuted at the expense of the nation's foreign interests.

Hint to French Press.

"On the French side it is desirable that the habit of designating Great Britain as France's principal enemy should be somewhat moderated. The difficulty is that the Paris atmosphere which creates its reflex in the Chamber is not a favorable one for the Entente. To succeed in charging French statesmen with being pro-English is nowadays the normal way to compass his Parliamentary downfall. Hence, M. Poincaré's aloofness and his reluctance to get in direct touch with our representatives lest by doing so he should become tarred with the fatal brush."

The Westminster Gazette says:

"'We stand by France and Belgium,' is now the slogan which is found impaneled all over The Evening News and the editor of The Times is reported to have made the French headquarters at Genoa his bodily as well as his spiritual home. For our own part, like the vast majority of English papers and English people, we prefer to stand on our own feet.

"We stood by France and Belgium when they were in peril through no fault of their own. We should stand by them again if history were to repeat itself and if they were to find themselves in that position again. So did and so would the British people as a whole. But those peoples are not prepared to give to any nation a blank check on British policy and on the resources of the British Empire and to stand by it if it persists in a course which threatens to plunge Britain herself into poverty and to bring disaster upon Europe."

French Cabinet For Firm Stand.

Copyright, 1922, by The New York Times Company.
Special Cable to THE NEW YORK TIMES.

PARIS, May 9.—That France will maintain her position irrevocably regarding the rights of foreign property owners in Russia even if—as certain telegrams indicate—Belgium has agreed to forego opposition, was decided at a Cabinet council today, according to the Matin. The Matin adds that a telegram to that effect was despatched to M. Barthou at the conclusion of the sitting, which lasted over three hours and was presided over by President Millerand, who returned to Paris this morning from his visit to the colonies.

Revulsion of Feeling in Paris.

Copyright, 1922, by The New York Times Company.
Special Cable to THE NEW YORK TIMES.

PARIS, May 9.—The recent crisis and the Lloyd George-Barthou denials of the former's reported threats to break up the Franco-British entente have cleared the air considerably. Though a good deal of feeling against the British Premier persists here, it is beginning to be felt there is something to be said for his viewpoint and that he is neither an enemy of France nor a crook—two charges which have been freely made in the nationalist press the past week.

The tone of the House of Commons debate yesterday has also given cause for question here as to whether The London Times so entirely represents public opinion in England, and consequent general opposition to Mr. Lloyd George, as many people in France are inclined to suppose. All of which makes for caution and moderation.

True the Genoa correspondents of the important Nationalist papers, Echo de Paris and Journal des Débats, still maintain that if the British Premier did not actually make the statements to M. Barthou Mr. Wickham Steed attributed to him, they at any rate expressed the tenor of his conversations in other quarters. Reports to this effect, practically paralleling what was stated by Mr. Steed, were general in French dispatches from Genoa which reflect the opinion of the French delegation faithfully enough.

But if immediate danger of a Franco-British crisis is averted there remains the fundamental divergence in the policy of the two countries. France will fight to the last ditch for the letter of the Treaty of Versailles, while it is clear Mr. Lloyd George is understood to want to scrap the treaty and replace it by mutual co-operation among the nations of Europe without distinction, "victors or vanquished."

This makes the position of Premier Poincaré extremely difficult, for he cannot retain power if he opposes the wishes of the Nationalist majority in the Chamber. He is bound, too, by his own oft-repeated and vehement insistence that the Versailles Treaty must be maintained.

On the other hand, M. Poincaré is a man of extraordinarily clear brain and great political shrewdness. He appreciates the weakness—or at least the disadvantages—of France's attitude from an international standpoint, and, despite what his adversaries declare, has far less fondness for coercive or violent measures than many of his Nationalist supporters.

And it is significant that when M. Briand—not beaten by a vote of the Chamber, be it remembered—deliberately abandoned power in disgust at reconciling the Nationalist majority to what he felt to be a reasonable policy, M. Poincaré, who succeeded him as Premier, has not materially altered that policy in practice.

ENGLISH CAPITALISTS TO REBUILD MOSCOW

Soviet to Give Them Leases on Property Restored and New Structures Put Up.

Copyright, 1922, by The New York Times Company.
Special Cable to THE NEW YORK TIMES.

LONDON, May 10.—The Hon. Frederick Crippa, son of Lord Parmoor, has confirmed in an interview the wireless announcement from Moscow that the Beecham Trust, with which he is associated, is to rebuild Moscow. Many millions of capital outlay are involved in the deal. The return obtained by the Beecham Trust is a grant of free leases on all buildings taken over by them in the city, varying in time from eighteen years on buildings requiring small repairs to ninety years on new premises erected.

"Under the agreement," said Mr. Crippa, "I am able to fix my own rents on property we take over. The effect of the concession is that any one who wants an office building or house of substantial kind in the city will have to come to us. I can take over practically any property I wish and the actual work will be carried out for the most part by Russian working people, but the large amount of material will of necessity have to come from this country."

An interesting clause in the contract between the Beecham Trust and the Russian Government is to the effect that the late owners of property in Moscow that is taken over shall have no legal claim on the trust.

"It means," added Mr. Crippa, "that the late owners cannot get their property back. The Government will not give it up. I myself have a house in Moscow which I occupied before the war when engaged in banking operations there and I cannot secure the right to it."

GERMANS AND POLES AGREE ON SILESIA

By EDWIN L. JAMES.

Continued from Page 1, Column 6.

status for Upper Silesia over a period of fifteen years.

The convention, which is longer than the Treaty of Versailles, is considered one of the most complex diplomatic agreements ever reached. It must be ratified by the German and Polish Parliaments within two weeks of the date of signature.

It is expected that June will see the end of the vexing Upper Silesian question when the inter-allied authorities now occupying that region will hand over to Polish and German authorities the territories respectively assigned to them. Simultaneously, the inter-allied troops, mostly French, with small English and Italian contingents, will be withdrawn.

Immediately afterward, probably during August, according to the understanding reached by Dr. Wirth and Foreign Minister Skirmunt, negotiations for general relations between Germany and Poland, including a commercial treaty, will be taken up.

The most important question will be that of Posen, for the discussion of which each country has appointed 100 experts. These negotiations will be inaugurated either in Berlin or Warsaw, but probably will be continued at Danzig. The chief Polish delegate will be Antony Ossowski and the chief German delegate will be Herr von Stockhammern.

M. Skirmunt and Dr. Walter Rathenau, the German Foreign Minister, also have discussed commercial relations between the two countries, and Dr. Rathenau has practically agreed to abrogate measures forbidding importation and exportation from and into Poland. Foreign Minister Skirmunt stated today that Poland was ready to proclaim the principle of liberty of transit through her territory for goods between Germany and Russia. This would be of great importance for both Russia and Germany, as Poland controls 950 miles of Russian frontier besides a network of railways leading to Russia.

ANGLO-ITALIAN COMPACT.

French Hear Italy Is to Be Safeguarded in Mediterranean.

GENOA, May 9.—A general political and economic agreement is being elaborated between Italy and Great Britain, according to the Havas correspondent.

The chief object of this agreement is the guaranteeing of Italy's position in the Mediterranean.

His Majesty and Your Economy

Hail to the King!

—To the King of Havana cigars made in Tampa—the right royal Flor de Murias, from the regal realm of Vuelta Abajo.

No finer tobacco is grown than that of which Flor de Murias is made.

No finer cigar can be smoked than His Highness of Quality—and His Modesty of Price.

Pay him homage in any United Cigar Store.

10 sizes—2 for 25c to 30c

Excepcionale Chico Size, 3 for 50c

The full Havana straight shape

Flor de Murias

"King of Havanas—Made in Tampa"

Sold wherever you see the sign

UNITED CIGAR STORES

Cigars always fresh—full natural flavor

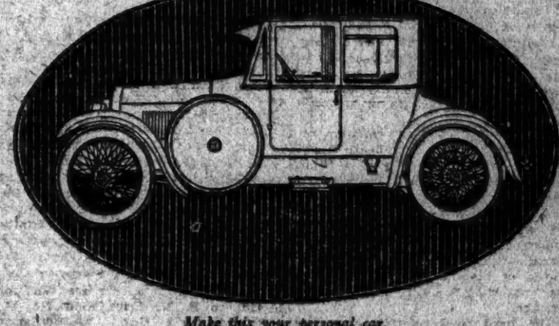

Make this your personal car.

TO those who prefer to leave behind them "monuments in rows of flaming smokestacks," rather than monuments of marble, possession of an H. C. S. follows as a matter of course.

$2850 AT INDIANAPOLIS

von Kattengell Motor Sales Corp., 1830 Broadway.

H. C. S.

DESIGNED BY HARRY C. STUTZ

H. Sulka & Company

SHIRTMAKERS AND HABERDASHERS

SPECIALIZING—By confining our efforts to Shirtmaking and Haberdashery of highest character we have gained a notable prestige for Merchandise of unmistakable Superiority. Shirts to measure from $7.00 upward.

512 FIFTH AVENUE, NEW YORK
AT FORTY-THIRD STREET

From Your Window

Clothes in myriad Spring hues and sprayed with the delicate perfume of millions of nature's choicest blossoms, Rock Creek Park, might well be called the front yard of WARDMAN PARK HOTEL.

HARRY WARDMAN, President — ELMER DENT, Manager

Wardman Park Hotel
Connecticut Avenue and Woodley Road
WASHINGTON, D.C.

Hatch

TRADE MARK

Italian Chocolates

the incomparable and delicious "bit-o'-sweets" can now be bought at the LOWERED PRICE of

$1.00 Per Pound

Mail orders at the same price "Hatch, He Pays the Postal Post." Send for booklet

Hatch

Headquarters: 8th Ave. nr. 25th St.
Telephone Fitzroy 0241
2 other stores—all on the west side of B'way, nr. 48th, 52d & 99th Sts.

Business Opportunities *(bank and business references required)*, *Page 24.*

RICHARD CROKER JR. PLANS NEW SUITS

Florida Decision in Stepmother's Favor Not the End of Litigation, He Asserts.

WANTS THE TRUTH KNOWN

Issues Statement That His Aim Is to Bring to Light All Facts in Controversy With Father.

Richard Croker Jr. issued a statement yesterday expressing disappointment over the decision of the Supreme Court of Florida in favor of the second wife of his father, and denying many statements made recently in connection with the litigation growing out of the effort of his brother Howard to compel the stepmother to account for property which the one-time Tammany leader had turned over to her.

"No trial was had in Florida on the facts," Mr. Croker said, "the hearing granted being merely for the purpose of determining whether there should be a trial. A motion was made to dismiss the complaint on the ground that action could not be brought on behalf of my father by a next friend. The Court refused to permit a trial of the action. That, as I understand it, is the result of the Florida decision. Just as soon as a determination can be reached as to the course to be followed I shall proceed to have the matters which were raised in Florida tried in the appropriate jurisdictions.

"In so far as I have been permitted to go to trial, my actions have been justified. Of the six cases commenced in New York three have been tried and won by me. The fourth action is partially tried and undecided. The fifth action has not yet been reached for trial. One action abated on my father's death. I am quite confident that the results will be as successful as those obtained in the three already determined.

"Among the numerous misstatements appearing this morning is one with respect to large gifts by my father to his children. He did give to my brother Frank and to me $150,000 each to start us in business twenty years ago. He made no gifts to his other children.

Received Son's Estate.

Upon Frank's death, leaving an estate referred to as amounting to approximately $270,000, my father claimed and obtained the entire estate. My brother had died intestate and under the statute the property went to my father. The estate so received was in large part employed by my father in building his home in Ireland, which he had purchased just prior to my brother's death.

"The three remaining children received after my mother's death about $1,600 each per year out of a trust fund established by my mother and father many years ago. After my father's second marriage this small allowance was withdrawn. Following my mother's death, my father contemplated making adequate provision for the maintenance of his children. These plans never materialized owing to his second marriage.

"The trust fund referred to is the one which my father in 1917 attempted to revoke. That fund was largely composed of property placed in it by my mother. The trust was established for the benefit of the three younger children, excluding myself. My father attempted to revoke this trust in 1917, at or about the same time during which he was conveying his Florida and Irish properties to his present wife. The effect of the revocation would have been, not only to take from the children the funds which he had contributed, but also the funds that my mother had contributed. I opposed this revocation, and in this way the breach between my father and myself arose.

"Subsequently I commenced an action in the Supreme Court of this State to determine the rights of my father and his children in this trust fund, and to have my actions as trustee passed upon by the court. The action was tried before Judge Davis, who decided that my father had no right to revoke the trust and who upheld every act of mine as Trustee. Prior to my father's death he appealed from this decision. This appeal is still pending undetermined.

Warehouse Incident.

"In the accounts referred to reference is made to a statement of account given by me to my father containing no mention of a warehouse which belonged to him. At the time this statement was submitted there had been no request by my father for information concerning this warehouse. He was thoroughly familiar with the situation with respect to the warehouse prior to the giving of that statement and subsequent thereto.

"That my father was familiar with the warehouse matter is evidenced by the fact that for a long time after the statement was given to him I continued to manage the warehouse for him. That the warehouse matter was in no way involved in the breach with my father is evident from the fact that friendly relations continued up to the Summer of 1917, when the attempt to revoke the trust fund was made by him.

"Comment was made upon the refusal of my father's bank to send him his own cancelled checks. This was my father's own account, upon which he was drawing and which he controlled. His cancelled checks belonged to him and no bank could refuse them to him. The matter of returning cancelled checks to my father was in the hands of Colonel Judson of the Equitable Trust Company, who had had charge of my father's account from the time it was opened in said company."

Mr. Croker then refers to statements attributed to Harold Nathan of Cook, Nathan & Lehman, counsel for the late Mr. Croker.

"Mr. Nathan stated he deems it unnecessary to enter into a discussion with respect to the impairment of my father's confidence in me," Mr. Croker continued. "I can well understand why he does not discuss these matters, for wherever they have been presented for discussion, as in the three actions tried and disposed of in this State, it has been shown beyond any doubt that no reason existed for the impaired confidence referred to by Mr. Nathan. False ideas with respect to his children were instilled in my father's mind since the time of my father's second marriage in 1914. Once I learned of this I sought assiduously to present the truth to him and to open his eyes to the true situation. This I did first in a friendly manner.

"Failing to obtain any results in this manner I took the only course open to me and went into the courts, still for the purpose of convincing my father that he was mistaken. During my father's lifetime my efforts were directed to this end. Now that my father is dead, I am as firmly resolved as heretofore to bring to light all the facts involved in this unfortunate situation, which has resulted, not from any acts or conduct on the part of his children, but by the influence of one person who would profit thereby."

132 PAINTINGS, $21,100.

Portrait by Samuel F. B. Morse Brings $600 at Ehrich Sale.

An interesting collection of old masters and the work of early American artists, from the collection of the Ehrich Galleries, was sold at the Anderson Galleries last evening and the Rhode Island School of Design was one of the museums of the country represented among the purchasers. The lot of 132 pictures brought $21,000.

No. 22, a portrait interesting as being the work of Samuel F. B. Morse, who is remembered more often as an inventor than a member of the National Academy, "I. W. Forbes, Silversmith," sold to N. C. Sears for $600. No. 29, "Portrait of Daniel Webster," by Chester Harding, sold to F. N. Price for $850. "Portrait of Marie Allaire Underhill Van Zandt," No. 37, a woman in cap, ruff and shawl, by Samuel Lovett Waldo, went to the Rhode Island School of Design for $725. The subject of the picture was the wife of Wynant Van Zandt, who was a member of the building committee which erected City Hall; he was a ferryman of Trinity Church, and is buried in its cemetery. "Portrait of Baron Newhaven of Carrick Mayne," by John Singleton Copley, No. 39, sold to Alfred Rosenthal for $1,450; to F. N. Price went No. 40, "Portrait of a Man," by Benjamin West, for $650, and No. 41, "Portrait of Colonel Herries," by Copley, sold on order for $1,225. No. 42, "Portrait of Mrs. West and Child," by Benjamin West, was bought by A. E. Pressinger for $1,350; No. 45, "Portrait of Mr. Sutcliffe," by Gilbert Stuart, sold to Rosenthal for $1,800. No. 49, a scene in India, "Dramatic Incident of the Mysore War," by Mather Brown, was bought by A. de Forest for $625, and to the same buyer went No. 50, a companion picture by Mather Brown, "Surrender of the Sultan's Sons," for the same price, $625.

CHECK WATERWAY PROJECT.

Proposals for Engineers' Board Retard Negotiations.

Special to The New York Times.

WASHINGTON, May 9.—Progress in the negotiations over the St. Lawrence waterways project has been somewhat thwarted. It was stated at the White House today in response to an inquiry, by the action of the International Commission in recommending that the whole question be referred to a board of engineers to investigate and report to the Commission before any other action is taken.

The situation, is was explained, had been rendered most difficult and the Administration was at a loss how to proceed. There is apparently some question as to whether the Americans and Canadians should proceed to name an engineer commission, or whether a treaty should be negotiated making provision for such a commission.

Diplomatic representations have been, and are being made, and it is expected that these will result in clearing up the whole matter.

SAY THOMPSON MAY MAKE WORLD CRUISE

Chicago Mayor's Friends Assert $100,000 Yacht Has Been Selected for the Voyage.

MAYOR DENIES THE STORY

But a Member of the "Syndicate" Tells How Money to Finance Trip Was Won in Yacht Races.

Special to The New York Times.

CHICAGO, May 9.—Reports from New York that Mayor Thompson, while visiting Mayor Hylan there, had inspected and approved for purchase one of the most luxuriant sailing yachts on the Atlantic seaboard with a view to circumnavigation of the globe, brought in Chicago an interesting story of the origin of the plans for the trip.

If Mayor Thompson should be re-elected his projected sea trip would consist of a three months' sojourn in Southern seas, it is said, but should he be defeated a globe trotting expedition would be in order, according to the Mayor's friends here.

The yacht, named the Undaunted, is said to be valued at $100,000. It is 198 feet over all and has accommodations for a crew of eighteen and twelve passengers.

It is said here that the "syndicate" which is planning to purchase the yacht consists of Mayor Thompson, experienced yachtsman and winner of many races; George F. Harding, City Controller and sportsman, and Eugene R. Pike, president of the Lincoln Park Board. One of these men today told of the origin of the around-the-world project.

The Mayor, Mr. Harding and Mr. Pike, he said, were in the East in July, 1920, watching the international yacht race off Sandy Hook between the Shamrock IV. and the Resolute. On the first race the syndicate bet $1,000 and won. The money was used for more bets, and Pike, Harding and the Mayor left the races with approximately $10,000 won. The syndicate immediately held a meeting and elected Mr. Harding treasurer. He permitted the fund to accumulate some interest and then invested it in real estate which, it is said, has doubled in value in a year.

The syndicate thus has $20,000 to start on, and its members are said to be ready to put up the remainder of the purchase price if their bid for the Undaunted is accepted. Since he was elected in 1915 Mayor Thompson has owned two yachts, the Tringa and the Valmore. Both have been sold.

ATLANTIC CITY, N. J., May 9.—"It's a good story, but it isn't true," said Mayor William Hale Thompson of Chicago tonight, when asked about the report emanating from New York and reaching here via Chicago that he was to purchase the yacht Undaunted. The Mayor added, "I suppose the newspaper boys in New York must have their little fun, as well as in any other town. They should have picked out a less expensive yacht than the Undaunted, though, if they connected me with its purchase."

Mayor Thompson said: "City Controller Harding of Chicago and Eugene R. Pike, both life-long friends of mine, and myself hope some day to make a trip around the world in a seagoing boat, but we have no fixed plans now. The Undaunted is a wonderful boat, but far too expensive for us."

The three-masted schooner yacht, the Undaunted, which it was rumored Mayor William Hale Thompson of Chicago was considering purchasing for a trip around the world, is owned by Captain Francis R. Mayer, who has an office at 120 Broadway, and who lives in Fifty-ninth Street, Manhattan. The yacht, which is said to be the largest of its kind in the world, is at present in the Tebo Yacht Basin Company's yard at Twenty-fourth Street, Brooklyn.

OSPINA DINNER GUEST.

President-Elect of Columbia Honored by Pan-American Society.

Señor General Don Pedro Nel Ospina, President-elect of Colombia, was guest of honor at a dinner of the Pan-American Society of the United States at the Hotel Plaza last night. Severo Mallet-Prevost, President of the society, in introducing General Ospina, said Ospina's father also had been President of Colombia. He recounted General Ospina's record as member of the Colombian Congress, departmental Governor, Cabinet member and Minister to this country and to Belgium.

At the toastmaster's left sat the newly appointed Colombian Minister at Washington, Enrique Olaya Herrera, who evoked applause in his address by saying that he came "not as the representative of South America, of East, West or North America, but of one united America."

Others at the guest table were Señora Ospina, wife of the General; James Speyer, R. A. C. Smith, Professor Peter A. Goldsmith, José Maria Arango, Colombian Consul General in New York, and Ernesto Ponce de Leon. General Ospina will be inaugurated in Bogota on Aug. 7.

HUGHES IS IGNORING BAKHMETEFF QUERIES

Will Take No Notice of Borah's Speech Unless at Senate's Request.

Special to The New York Times.

WASHINGTON, May 9.—No response has been made by Secretary Hughes to the twenty questions submitted in the speech delivered in the Senate yesterday by Senator Borah, seeking certain detailed information from Boris Bakhmeteff, recognized Russian Ambassador to the United States, relative to the disposition of the $187,000,000 loaned to the Kerensky Government by the United States Government in 1917.

Senator Borah said tonight that he had written no letter to the State Department embodying those questions and had no intention of writing such a communication. The Senator added, in reply to inquiry, that he had not made up his mind what his next move in the Bakhmeteff case would be. He said he had not yet decided whether he would offer a resolution seeking to have the Senate submit the questions formally to the State Department.

"The status of the matter is just this," said Senator Borah tonight. "I made some remarks in the Senate. Mr. Bakhmeteff saw fit to reply to them in a statement which was submitted to the Senate in a letter from the Secretary of State. That was only a general statement as to what became of the $187,000,000 loaned to the Kerensky Government. All I have now done has been to ask for details instead of generalities."

Not only has the State Deaprtment not taken cognisance of the question appearing in this morning's Congressional Record, as submitted by Senator Borah, but it is stated in a high official quarter that Secretary Hughes does not purpose to respond to questions submitted to him in that manner. It is the view of Secretary Hughes that if Senator Borah wishes to obtain particular information from the Russian Ambassador and to have questions answered by, or through, the State Department, such a request should be submitted through resolution of the Senate, or one of its authorized committees. Until such a request is formally made, it is not understood to be the intention of the State Department to reply to interrogation through the medium of speeches in the Senate.

MEXICO SILENT ON OFFER.

Suggestion of a Mixed Commission Brings No Response.

Special to The New York Times.

WASHINGTON, May 9.—State Department officials have received no response from Mexico City to the proposal submitted to President Harding by Senator Borah suggesting the appointment of a mixed commission for the consideration of the points in dispute between the United States and Mexico. The attaches of the Mexican Embassy have communicated all available details of the suggested plan to the Mexican Foreign Office, but have so far received no reply from Foreign Minister Pani.

No comment was forthcoming from the embassy today regarding the unofficial restatement yesterday made by Administration officials of the American policy toward Mexico, which has remained unchanged since the delivery of the Hughes note of last Summer, stating the conditions precedent to recognition of the Obregon Government.

WRITER SUES FOR DIVORCE.

Gouverneur Morris Files Suit in Los Angeles Court.

LOS ANGELES, May 9.—Gouverneur Morris, author, today filed a suit for divorce from Elsie Morris, whom he chages with "desertion and abandonment." They were married on May 22, 1905, in New York, and separated on Feb. 15, 1918, according to the complaint. They have two children.

The complaint states Mrs. Morris is now employed in a "beauty parlor" in New York.

FATHER DEAD TO THIS SON.

Court Refuses Divorced Man's Application to See His Child.

Supreme Court Justice Lehman decided yesterday that Edward Galinger, a lawyer, of 45 Pine Street, who was divorced eight years ago by Mrs. Blanche Galinger, could not see his boy, because the father has paid nothing for his support, has made no previous application to see him, and the boy's mother, who had remarried, taught the child to believe his father was dead.

The Court said:

"By reason of the attitude of the defendant, the plaintiff had been able until now to keep the child in ignorance of the existence of his father, and the child believes that his father is dead. The plaintiff has remarried and it seems to me that at the child's tender age the effect of telling him that his father is still living, and permitting his father to see him and influence in the future his thoughts and actions, presents such danger to the child's welfare and the proper discipline of his home that this danger outweighs the advantage which might accrue to him through intercourse with his father. Therefore, though with grave doubt and hesitation, I have decided that defendant's motion should be denied, but without prejudice to a renewal thereof if circumstances change or when the infant is older."

TELLS OF LIQUOR SYNDICATE

Big Concern Engaged in Rum Running, Says Convicted Dry Agent.

Special to The New York Times.

DETROIT, May 9.—Robert L. Crinnian, a former prohibition enforcement agent, who was convicted of bribery, revealed today details of an alleged conspiracy to nullify the prohibition law along the border. He told of a million-dollar rum-running syndicate which he said extended into public offices here. The syndicate, he added, had offices in Detroit and Chicago and in Ontario and agents along the Detroit River.

Crinnian said he had as much as $10,000 offered by a single agent to overlook a cargo of whisky which was coming from Canada.

"This syndicate," he went on, "has an espionage system that is beyond comprehension. They have spies right in the Federal Building. They know where agents are going before the agents themselves get the orders."

Referring to his own conviction, he said:

"I know too much. They put me in jail to keep me quiet. They got me out of the way because I refused to step on the band wagon."

WEEK-END orders are among the few things that stand at Schrafft's.

They stand week in and week out, insuring the prompt delivery of, say, Schrafft's own Home-Made package this week—

And, say, one or two or five pounds of those marvelously perfect Luxuro Chocolates next week.

SCHRAFFT'S

Superb Confections at Amiable Prices

At 8 30 P. M., Friday, May 5th, in Philadelphia, between a band concert and a lullaby, this startling Style News broke through the ether. And the "Broadcaster" that forecasted the popularity of the "WHITE SENNET SAILOR WITH THE THICK EDGE BRIM" was a Style Prophet.

I'm flashing this signal today so you can get ready and "tune in" in time to catch the New Style Wave that covered Philadelphia with "Straw."

Our Philadelphia Store broke the World's Record last Saturday and sold more Straw Hats than were ever sold in any one store in any one day—

The reason was the Style-flash a White Sennet Sailor with a New Featherweight Amplified Edge which I'm going to put on my 5 ft. Style Shelf today.

WATCH MY FIVE-FOOT STYLE SHELF

Truly Warner

Headquarters For Hats

Golf School Now Open at B'way, cor. 29th

Copyright, Hart Schaffner & Marx

Hart Schaffner & Marx

FOUR-PIECE

Golf Suits

specially priced

$47.50

coat, vest, knickers and regular trousers

Wonderful for all outdooring; but indispensable to the man whose office sometimes is merely the place where he is detained on the way to the links. Long trousers for highway; knickers for fairway.

Golfton Oxford Shirts, $1.85
Golf Stockings, $2.50, up
Golf Jackets, $8
Caps, $2, up

Wallach Bros.

Broadway, below Chambers
Broadway, cor. 29th

246-248 West 125th
3d Ave., cor. 122d

Macy's Four-Piece Golf Suit

$34.75

A Happy idea for Golf Suits!

A coat, a vest, a pair of long trousers and a pair of knickers—two suits in one.

* * *

Wear the suit to business and change to your knickers before leaving for the links or at the club house before the game.

* * *

Fancy Tweeds or Herringbones in Tan and Gray mixtures; styled in the latest fashion.

Macy's—Fifth Floor, Front.

R. H. Macy & Co. Inc.

Herald Square New York

MISS DEMAREST QUITS GEO. BURTON

Continued from Page 1, Column 3.

the short period between the announcement of the engagement and the date set for the ceremony, and she had invited only a few persons, mostly relatives. Miss Demarest had invited several of her friends, but apparently notified all them of her sudden decision to marry the Count, because none appeared at the Elberon home for the ceremony that was to have been held there.

Mr. Burton returned to the city late yesterday afternoon and went to his suite in the Hotel Ambassador.

Both Mr. Burton and Count Zichy were widely known among the younger social set in Park Avenue, as well as in the night life of Broadway. Many stories have been printed and told about their experiences and adventures.

Gave "Oriental Party."

When Burton, then called Bergheimer, reached the age of 21 on Feb. 23, 1915, he gave an "Oriental party" at Delmonico's, to which were bid many of the bright spirits of Broadway and the younger social set of that day.

His "coming out" supper created a stir because it marked the entrance of the young man into a share of the $4,000,000 fortune which his father had amassed in the Bernheimer & Schwartz Brewing Company in this city. Under the terms of his father's will a trust fund of $250,000 had been created for him and his two brothers, and the residuary estate was left to their mother.

Four years later he was again in public notice when he had a fist fight with Edgar Dudley, a theatrical manager, at the stage entrance of Ziegfeld's Midnight Frolic in West Forty-first Street, near Seventh Avenue. Both men were waiting for women friends, and a misunderstanding arose. Burton was about six feet tall and weighed 230 pounds, and Dudley had been amateur lightweight champion of Maryland. Both claimed a victory.

During the war Burton was in the aviation section of the army and served as a First Lieutenant. Recently he has spent much of his time in Paris. He is 28 years old now.

Count Described as Writer.

Count Zichy also is described as "tall and handsome" by his friends, who say that he stands about 6 feet 2 in his stocking feet "and has a remarkable personality." In his application for the marriage license he said that he was a writer, but some of his friends said yesterday they knew he had also been selling insurance for several months.

The Count, too, was active in the younger society set and for several months was the head of the Pall Mall Dancing Club, the exclusive group of young society men and women who have Saturday night suppers every week during the Winter, at which the dancing goes on until a late hour. The club meets now at the Hotel Lorraine in Forty-fifth Street, just east of Fifth Avenue, but under the régime at the Count it held many of its affairs at the Hotel Vanderbilt. Some of his friends said yesterday that "everybody was wild about his dancing."

The Count is the son of Count Bela Zichy, who was attached to the Austro-Hungarian Embassy in Washington many years ago. He married Mabel Wright, of this city, who was the divorced wife of the late Fernando Yznaga. Fernando Yznaga left a large part of his fortune on his death to his sisters, the late Duchess Consuelo of Manchester, Lady Lister-Kaye, and Emily Yznaga, but some also went to his former wife, the present Countess Bela Zichy, who was reported to have received an income of about $10,000 a year.

Came Here to Seek Fortune.

Count Edward Zichy came to this country more than a year ago to seek his fortune, and about six months ago he was visited by his mother, the Countess Bela, who fortune had been sequestered during the war. He dropped the title of Count, although his friends said he made no effort to hide the fact that he was a member of a family famous in the old Magyar aristocracy. Many of his friends did not know that he had the right to use the title, and he did not include it in his application for a marriage license.

Burton met Miss Demarest in Paris last Winter, where she had been passing several months with her sister, Lady Alastair Leveson-Gower. When she cam to this country a few weeks ago to rejoin her mother, Burton journeyed back, intent upon pressing his suit for her hand. None of their friends, or the Count's, knew last night whether Miss Demarest had met the Count in Paris before her arrival in this country, or whether their acquaintance extended only over the short period since she arrived here from Europe. Miss Demarest's age on the application for the marriage license was given as 19.

Friends of Burton said that he had lavished gifts upon Miss Demarest, and that their value would run into many thousands of dollars. According to one of these friends, Mr. Burton had said he would receive back only a ring given to Miss Demarest by his mother, Mrs. Housman, and his grandmother, Mrs. Steiman. This same friend said that while Burton felt his disappointment keenly, he had said he desired to continue to be "one of her best friends."

Servants in the apartment of Mrs. Demarest said last night she was not at home. Later word was sent out that she was ill and could not be disturbed.

Warren G. Demarest, whose name was given on the application as that of the father of the bride, lives at the Hotel Woodward, but he was not in his suite last night. He is a member of the firm of the George Wallace Copley Company, automobile brokers, 695 Fifth Avenue, and is wealthy.

Give a Thought to Ice

You buy the best milk. You buy none but pure foods. You are careful about the water you drink. But possibly you have never *thought* about ice—never realized that the sparkling bit of ice in the glass must be *pure* if the drink it cools is to be pure. So give a thought to Ice—pure Knickerbocker Ice made from 4-times filtered water, frozen in sanitary containers and delivered in clean wagons.

And as regular as the delivery service you can almost tell your clock by the deliveryman's arrival.

Knickerbocker ICE Company

The "Hwa Mei" Collection From Shanghai

"They are striking performances as examples of modern Chinese Craftsmanship."
—ROYAL CORTISSOZ IN THE TRIBUNE.

"Will have a peculiar interest for students of Chinese Porcelains."
—HENRY McBRIDE IN THE HERALD.

AMERICAN ART GALLERIES
NEW YORK CITY

ON FREE VIEW 9 A. M. to 6 P. M.
TO BE SOLD AT UNRESTRICTED PUBLIC SALE
On FRIDAY Afternoon
OF THIS WEEK AT 2:15

An Important Collection of
MODERN CHINESE PORCELAINS
REPRESENTING THE FINEST PRODUCTIONS FROM THE IMPERIAL FACTORY AT KING-TEH-CHEN

Including many large Vases of fine decorative quality and numerous Plant Jars desirable for country Homes.

ANCIENT CHINESE PAINTINGS

Amber Necklaces, Snuff Bottles, Cloisonne Enamels, Yang Chow Coromandel Screens. A few Antique Porcelains and Bronzes and Other Objects of Interest.

THE ENTIRE COLLECTION CONSIGNED DIRECT FROM SHANGHAI, CHINA, BY THE "HWA MEI" CORPORATION.

Catalogue Mailed on Receipt of 50 Cents

The Sale Will Be Conducted by
MR. THOMAS E. KIRBY
and his assistants of the
AMERICAN ART ASSOCIATION,
Managers,
6, 4 and 6 East 23rd St., Madison Sq. South

"TRY A CAKE"

"Erasmic" BATH SOAPS

THE surprise at the difference in quality is only second to the benefit derived when a high grade super-fatted soap is used instead of the ordinary kind.

ERASMIC BATH SOAPS are the last word in soap perfection.

Not made to-day to sell to-morrow—but instead carefully manufactured by a graduated process from the finest ingredients.

Cost more, of course, but wearing qualities considered, the cheapest in the end.

Large Oblong Steel Cakes
Perfumed With
Lemon, Verbena, Violet, Carnation, Rose, Eau de Cologne, Lavender.
ON SALE AT GOOD DRUG AND DEPARTMENT STORES.
SOLE AGENTS & IMPORTERS.
RENKEN & YATES SMITH Corp.
25 WEST THIRTY-NINTH ST., N. Y.

Wrought iron candelabra 30½ in. high $25.00

MANY a man chews the end of a pen into a pulp trying to say what he means, when five minutes at Ovington's would enable him to express his feelings with more emphasis than there is in the dictionary.

OVINGTON'S
"The Gift Shop of Fifth Avenue"
Fifth Avenue at 39th Street

B&G
ABSOLUTELY PURE
FRENCH OLIVE OIL
THE WORLD'S STANDARD OF EXCELLENCE
YOUR GROCER HAS IT
E. LA MONTAGNE'S SONS
DISTRIBUTOR FOR U.S.A.

Aid of Readers

The New York Times rejects questionable advertising and welcomes information regarding doubtful announcements.

WU URGES ACTION TO WIN MANCHURIA

Picks a Governor to Succeed Chang, but President Hsu Holds Back.

HONAN REBELS PUT DOWN

Sun Yat-sen Sends His Warships to Intervene in Trouble Between Provinces.

PEKING, May 9 (Associated Press).—General Wu Pei-fu has urged the Peking Government to appoint a new Governor of Manchuria to succeed General Chang Tso-lin. Sung Lieh-chen, former Governor of the Province of Kirin, is the favorite of General Wu for the position.

Although General Chang officially no longer is head of the Manchurian Provinces, President Hsu Shih-chang is understood to be hesitating to take aggressive action.

Liang Shih-yi, former Premier, who has been dismissed and ordered under arrest by General Wu, is said to be planning a visit to the United States.

TIENTSIN, China, May 9 (Associated Press).—General Wang Cheng-pin, Commander of the 23d Division, arrived here this afternoon to take over command of the Chihli forces. General Wu Pei-fu will return to Paoting-Fu tomorrow.

General Wu announces that the trouble in the Province of Honan, caused by the revolution of Tuchun Chao-ti has been suppressed by General Feng Yu-siang, a portion of whose troops won a victory near Peking in recent fighting under General Wu.

The situation beyond Tongshan is still causing anxiety.

AMOY, China, May 9 (Associated Press).—Two of the captured warships of the Southern Chinese squadron are reported to have been dispatched to a point on the coast of Chekiang Province by Sun Yat-sen, head of the Southern Government, the seat of which is at Canton.

The exact destination of the vessels and the purpose of their voyage are unknown here, but it it is believed to be in connection with trouble between Chekiang and the Province of Kiangsu, which adjoins it on the north.

Sun Yat-sen's headquarters are at Shiuchow-fu, Province of Kwangtung, about 150 miles northwest of Canton. His main army is stationary at present, a part having been removed to Canton since the breaking away of General Chen Chiung-min, who withdrew to his native city of Haichow with about 5,000 troops.

It is generally believed that General Chen, sympathising with Wu Pei-fu in the latter's campaign against Chang Tso-lin near Peking, is now threatening Sun and holding his army to Kwangtung.

Chen has been succeeded as civil Governor of Kwangtung by Wu Ting-fang, former Minister to the United States, under whom the Government is operating smoothly.

50,000 PRISONERS TAKEN.

Wu Pays Them $5 Apiece, Levying on Banks for the Money.

Copyright, 1922, by The Chicago Tribune Co.

TIENTSIN, May 9.—The surrender of General Chang Tso-Ling's army continues, more than 20,000 being disarmed in Tientsin and vicinity alone. They are being held in compounds in and near the city until transport to Mukden is available. The Chinese navy reported to General Wu this afternoon, and is making headway in disarming the trains arriving at Peitsho, thence sending the trains to Mukden. All told, when the troops on the stalled trains are included, the captures exceed 50,000, with practically all of General Chang's artillery, &c.

Each man surrendering is paid $5. General Wu made a levy on the Bankers' Guild of Peking to provide the payments. The sum will be charged to the banks controlled by Liang Shi-yi, the deposed Premier, General Chang and their other associates in the war. As a result, notes on the Bank of Communications, the China Bank, the Frontier Bank and several others are not saleable at any price.

It is believed that General Wu also contemplates making the same group pay all the expenses of his mobilization and transport, losses to civilians and damages to families of soldiers killed, the total amount perhaps impoverishing Liang Shi-yi, who is known as the god of wealth.

General Wu hears that General Chang had a deal with the Japanese to yield Manchuria and Mongolia in return for recognition of his dynasty in China proper, but he refuses to make the statement except as a rumor, saying he lacks definite proof. He would only say that he is positive the defeat of General Chang removes China from all danger of Japanese encroachment.

CHINA'S "DISGRACE DAY."

Observed in Amoy as a Mark of Protest Against Japan's "21 Demands."

AMOY, China, May 9 (Associated Press).—"National Disgrace Day" was generally observed today as a mark of protest against Japan's "twenty-one demands" on China, made in 1915. All places of business and amusement were closed, the schools, guilds, clubs and other organizations uniting in a great parade and demonstration.

Prohibition Recommended to Wu.

SHANGHAI, China, April 11 (Correspondence of The Associated Press).—General Wu Pei-Fu, Inspector General of the Provinces of Hupeh and Hunan, one of China's outstanding military figures, recently celebrated a birthday and received among his gifts a huge flask of distilled water from his friend, General Feng Yuhsiang, Governor of Shensi. In the message that accompanied the gift General Feng, who is known as China's Christian General, suggested that as prohibition has done much for America it would be beneficial to the provinces over which General Wu ruled.

Bryans Leave for California.

Special to The New York Times.

SAN ANTONIO, Texas, May 9.—Mrs. William Jennings Bryan, after a stay of ten days here, was sufficiently recovered today to begin her motor car trip to California with Mr. Bryan. A dozen or more friends of the Bryans assembled at the home of C. F. Stafford, the close friend of the Commoner and his wife, where they had been staying, to see them on their way. Stomach trouble, combined with a nervous condition bordering on a breakdown, was the cause of Mrs. Bryan's illness.

CALLS BULLFIGHTING 'SHAME'

Spanish Deputy Attacks 'Sport,' but Premier Defends It.

MADRID, May 9.—Instead of bull fighting being called the national sport, it should be called the national shame, declared Deputy Francisco Bastos, who raised in the Chamber of Deputies today the subject of bull fights and the fatalities attending them. He referred to the repugnant killing of horses and bulls, to which occasionally was added the death of a torero, described it as a spectacle of savagery, with the torero surrounded by a halo.

The Deputy drew a comparison between the emotion caused by the death of a torero and the indifference with which the death of a soldier on the field of battle was greeted, and demanded the suppression of the corridas.

The Premier replied that when he was Minister of the Interior he had not permitted corridas on Sundays, but this had caused decadence of the sport, and the Sunday fighting was resumed.

He denied that the corridas indicated lack of culture, and lamented the fact that Señor Bastos considered Spain uncultured and barbarous. He said he regretted the Deputy had unjustly contrasted the torero and the soldier, for the people of Madrid had shown sympathy for both of them when they fell.

Other Deputies criticised or defended bullfighting, and the debate ended after the Premier declared he could not suppress the sport.

REPORTS ARSON INCREASE.

Protection Association Told Incendiary Fires Gain as Business Drops.

Special to The New York Times.

ATLANTIC CITY, May 9.—That last year's business depression had increased the number of incendiary fires was the statement of Wilbur E. Mallalieu of New York, President of the National Fire Protection Association, which opened its annual convention at Haddon Hall here this afternoon.

Franklin H. Wentworth of Boston, Secretary of the association, said the fire loss of the United States in the last year would approximate a half-billion dollars and that the losses of the last two years had "excelled any similar period in American or Canadian history."

Twelve resolutions relating to the prevention of fires will be presented to the convention for action. They urge the enactment of laws fixing the cost of extinguishing preventable fires upon citizens disregarding fire prevention orders, systematic inspection of all buildings by city fire marshals, the enactment of laws compelling a strict investigation by fire marshals of the causes of all fires, the adoption by all municipalities of the standard building code of the National Board of Fire Underwriters, the universal adoption of the safety match and legislation prohibiting smoking in factories, industrial and mercantile buildings except in fireproof rooms, and general prohibition of the discharge of fireworks.

About 400 delegates are attending the sessions.

STATE SHORTAGE CHARGED.

Second Section of Pennsylvania Audit Intensifies Primary Fight.

Special to The New York Times.

HARRISBURG, Pa., May 9.—Exposure of conditions in the State Treasury, which Independent Republicans claim has brought about a situation in which the Commonwealth has $8,000,000 to $10,000,000 in outstanding bills, with but comparatively few thousands in the general fund to meet them, is causing intense excitement in the Republican primary campaign. A report of Main & Co., certified public accountants, who investigated the books of the Treasury for the years 1917 to 1921, when Harmon M. Kephart was Treasurer, is being made public in sections by Samuel H. Lewis, Auditor General. He had the audit made under the act of 1911, which required an annual audit. None had been made for five years.

Publication of the audit at this time is termed by the Administration of Governor Sproul, which is backing George E. Alter, Attorney General, for the Republican gubernatorial nomination, a political move in behalf of Gifford Pinchot, the independent Republican opponent of Alter. The Auditor General is opposed to the nomination of the Attorney General.

The Auditor General today released the second section of the report and this for the first time during the controversy intimates a cash shortage. Main & Co. said, relative to this matter: "Unless there is some record which has not been submitted to us, or some explanation not disclosed to us with respect to the specific items here dealt with, there apparently existed as of April 30, 1921, a cash shortage of $25,-990.38."

IRWIN GIVES UP CHURCH.

Presents Unconditional Resignation to Presbyterian Commission.

LAWTON, Okla., May 9 (Associated Press).—For the first time in twenty years the Rev. Thomas J. Irwin, former pastor of the First Presbyterian Church of Lawton, does not have the keys to the church tonight. Late today he presented to the judicial commission governing the Prebytery his unconditional resignation from the church, with which he had been connected since it was organized, when Lawton was a small settlement. The commission accepted the resignation, and the Rev. J. T. Means, clerk of the Presbytery, took the keys and locked up the church.

The unconditional resignation of the Rev. Mr. Irwin, whose church has been a storm-centre for years as a result of his stand in certain church matters, halted abruptly the work of the judicial commission which came here today to hear charges against him of "conduct unbecoming a minister." The unconditional resignation of the minister, it was explained, made it unnecessary for the commission to proceed.

Mr. Irwin and H. C. Lewis, a member of the resigned Board of Sessions, will be arraigned tomorrow on information charging arson.

PASTOR FIRES LOCOMOTIVE.

Hornell Minister Shovels 30 Tons of Coal on Fast Train.

HORNELL, N. Y., May 9.—The Rev. Burnside Steen, pastor of the Park Methodist Church here, in search of first-hand information as to the life of a railroad man, fired Erie passenger train No. 1,600 from Hornell to Jersey City today.

Clad in overalls and with a big bandana handkerchief around his neck, Mr. Steen shoveled more than thirty tons of coal on the trip. The train is the fastest on the Erie.

Mr. Steen will make his experience the basis of a series of lectures.

TACNA CONFERENCE IS SET FOR MONDAY

Hughes to Preside at First Session of Chilean and Peruvian Delegates.

DIPLOMATIC FEUD BROKEN

Meeting of Ambassadors of the Two Countries Starts New Relations.

Special to The New York Times.

WASHINGTON, May 9.—It was officially announced today that the Tacna-Arica conference to be held at the suggestion of President Harding, in which delegates representing Chile and Peru will try to settle amicably their long-standing boundary controversy, will be opened at noon next Monday in the Pan American Union Building here.

Secretary of State Hughes will preside at the first session, which will probably be open to the public. Mr. Hughes has agreed to act in this capacity at the invitation of the Peruvian and Chilean delegations, but the United States Government will not participate formally in the conference between these delegations.

The date for the opening session was agreed upon at a conference today between Ambassador Pezet of Peru and Ambassador Mathieu of Chile. Ambassador Pezet arrived in Washington in the morning from New York and immediately called upon Ambassador Mathieu, dean of the Latin-American diplomatic corps here. May 15 was selected as the date. The two Ambassadors in the afternoon called together upon Secretary Hughes to inform him of their decision and to ask him to preside at the opening session. Mr. Hughes will deliver an address of welcome to the delegates, which probably will be responded to by members of both delegations.

To Meet in Hall of Americas.

The opening will be in the great Hall of the Americas of the Pan American Union, which is used for the more important international gatherings held here from time to time. During the arms conference it was in this room that the more important committee meetings were held and the Shantung Treaty was signed.

The Peruvian delegation arrived in Washington from New York tonight and will be presented by Ambassador Pezet to Secretary Hughes tomorrow. They are Dr. Meliton F. Porras, former Minister of Foreign Affairs, who arrived several days ago from Paris, and Hernan Velarde, Peruvian Minister to Argentina, who has been in this country for several weeks. The counselor of the delegation, Dr. Solon Polo, who arrived in New York from Peru about a week ago, will also be presented to Secretary Hughes.

The Chilean delegation was formally introduced to the American Secretary of State about ten days ago, upon its arrival in Washington. The members are Dr. Luis Izquierdo, Minister to Argentina; Dr. Carlos Aldunate, President of the Conservative Party in Chile, and former Senator, and Dr. Alejandro Alvarez, Counselor.

Visit Marks Break in Feud.

The visit of Ambassador Pezet to Ambassador Mathieu was looked on as in the nature of a resumption of diplomatic relations between the two countries, neither of which has had a Minister in the other country for some years. It was said after Senor Pezet's visit to the Chilean Embassy that this official act marked a break in the estranged relations which had existed between Chile and Peru. It was made known that there was a desire on the part of both Governments to have the negotiations here proceed with the utmost friendliness and good-will.

The attitude of the United States toward the conference is one of friendly intent. President Harding and Mr. Hughes are glad that the Chilean and Peruvian Governments saw fit to accept the President's invitation to hold the conference in Washington, as both of them believe the question to be of great importance, not only to the two countries directly involved, but also to the whole of Latin-America. They are also convinced that the neutral atmosphere of Washington will be more conducive to bringing about an amicable settlement than the atmosphere of any of the Latin-American capitals, where public opinion is already more or less formed as to the merits of the case.

It was emphasized, however, that the United States is in no sense acting as a mediator or umpire. This Government will not be represented in the deliberations, unless specifically invited at some stage of the negotiations when the delegates become convinced that the good offices of the United States might be useful.

Dispute of Long Standing.

The Tacna-Arica controversy is an outgrowth of the war of 1879-83 between Chile in the one side and Peru and Bolivia on the other. This war ended with the treaty of Ancon, concluded in 1883, under the terms of which a plebiscite was to be held within ten years to determine the permanent status of the province of Tacna-Arica. Chile has remained in actual possession of the territory, the plebiscite never having been held, because of the inability of the two countries to agree upon the method of holding it.

Bolivia, which was one of the participants in the war, wished to participate in the conference, but was not invited, owing to the objections of the other principals. While Bolivia is not particularly interested in the territory of Tacna-Arica, she is seeking a port on the Pacific to replace her old port of Antofagasta, which was definitely ceded to Chile by treaty in 1904.

MRS. GILBERT ROBINSON HONORED BY WOMEN

Is the Guest of Republican Association on Her Golden Wedding Anniversary.

Gold and politics mixed in an agreeable way last evening when a golden wedding was celebrated at the headquarters of the Women's National Republican Association, 38 West Thirty-ninth Street. It was the fiftieth anniversary of a woman long known in women's Republican circles, Mrs. Cornelia S. (Mrs. Gilbert) Robinson, and the Woman's Republican Association of the State of New York, Miss Mary Wood, President, gave the party. Mr. Robinson also was allowed to celebrate.

Long before suffrage became a fighting issue in New York City Mrs. Robinson was one of the founders and one of the first Presidents of the West End Women's Republican Association, which was active among the early women's political organizations. Recently Mrs. Robinson has been coadjutor of the County Chairman of the Bronx and founder of the Bronx County Woman's Republican Club.

Eight hundred invitations were issued for last night, and not only all of Mrs. Robinson's old and new Republican women friends, with a few near relatives, came, but the men Republicans as well.

The Bronx County Chairman, Richard W. Lawrence, was one of the first on hand, and Colonel Reagan, leader of the Seventh Assembly District of the Bronx, in which Mrs. Robinson lives, arrived later. Thomas W. Whittle, Surveyor of the Port, was present. Among the women were Miss Helen Varick Boswell, Mrs. Clarence Burns, President of the West End Republican Club in its early days; Miss Mildred Reid, Mrs. Jessie Hoyt, Higgins, Miss Florence Newbold, Mrs. Ruth Litt, Mrs. Beatrice Stevenson, Mrs. Thomas Slack, Mrs. Clinton Smith and Mrs. Amy W. Hotchkiss. One of the distinguished guests was Mrs. M. Ada Perkins, 70 years old. A purse of gold was presented to Mrs. Robinson by the women of the association.

CULBERSON ACCUSER HEARD AT EMBASSY

Young British Veteran Tells Kidnapping Story, Then Is Hurried Off in Car.

DIPLOMATS BUSY ON CASE

Robertson Makes No Attempt to Communicate With Texas Senator's Daughter, Friends Assert.

Special to The New York Times.

WASHINGTON, May 9.—Alexander E. Robertson, British war veteran who charges that Senator Charles E. Culberson of Texas hired detectives to force him to leave the country because of his attentions to Miss Mary Culbertson, the Senator's daughter, discussed his case today with officials of the British Embassy.

Whether Robertson enlisted the support of the embassy in his attempts to prosecute John F. Ellis, agency detective, on a charge of kidnapping could not be learned. All the embassy would have to say upon the affair was that further investigation would be required. Robertson, from the time he appeared in Washington this morning until he disappeared in an embassy car after a two-hour conference, avoided all opportunities to discuss publicly his case. A similar silence was maintained throughout the day by the Culbersons. Senator Culberson's statement upon the affair having been postponed until the return of his secretary, C. E. Jurney, who is in New York and New Jersey investigating Robertson's charges.

The following statement was given out tonight at the British Embassy:

"Mr. Robertson called at his Majesty's embassy today and gave a full statement of his case. The embassy are inclined to consider that certain aspects as presented call for further investigation and they are not prepared to make any further statement at this stage. Reports in today's press attributing comment on the case to members of the staff of the British embassy are entirely without foundation."

The British Embassy was in a state of siege from photographic artillery this morning while Robertson was with the British officials. Shortly after 1 o'clock a high-power car owned by H. V. Tennant, attaché and private secretary to Ambassador Geddes, drew up in front of the embassy, and Robertson emerged from the building. Cameras were set up in front of the car. Its occupant shielded himself and the chauffeur released his clutch, oblivious of the cameras in front of the auto. The photographers hastily took cover, and Robertson, in the car, disappeared down Connecticut Avenue. That was the last seen of him during the day.

The impression was given at the Embassy that Robertson was still in Washington and the indications were that the young war veteran has been persuaded that further discussion of his case was not desirable while the British Embassy was investigating his story. It could not be established whether Robertson's request for a guard had been acceded to by Embassy officials.

Although Senator Culberson and his family continued in their refusal to comment upon the affair, it was learned through friends of the family that Robertson made no attempt to communicate with Miss Culberson, who is now with her parents.

24-Hour Clock Unpopular in Mexico.

MEXICO CITY, May 9.—Recent inauguration by the Government of the continental system of telling time, by which 12 o'clock midnight become "24 o'clock," has not met with favor, except in a few Governmental offices. There system of dividing the day into two has been general reversion to the old parts of twelve hours each.

CUNARD

BERENGARIA

One of the three largest ships in the world

A crossing on the Berengaria is like a week at some delightful Country House, yielding luxurious repose, enjoyable exercise, charming society—all without sense of effort, discomfort or crowding. Recently converted to oil burning. She forms with the MAURETANIA and AQUITANIA

The FASTEST OCEAN SERVICE TO EUROPE

Sailings Every Tuesday From New York

If you would enjoy an additional day or two at sea with the maximum Cunard comfort, at moderate cost, then try the CARONIA, CARMANIA, or one of the new 20,000 tonners, SCYTHIA, SAMARIA, LACONIA, or the new Anchor Liners CAMERONIA, TUSCANIA, 16,700 tons.

The addition of many splendid new steamers to their fleet, enables the Cunard Line to offer the travelling public over 100 sailings during the coming season. There is still excellent accommodation available for many of these sailings.

CUNARD AND ANCHOR STEAM SHIP LINES
25 Broadway, New York

Established 1784

The Bank of New York
National Banking Association
48 Wall Street

DIRECTORS

HERBERT L. GRIGGS, *President*
LOUIS F. KIRSEWETTER, *Vice-President*
HENRY D. COOPER, *New York*
PHILIP T. DODGE, *President Morgenthaler Linotype Co.*
ROBERT C. HILL, *Roberts, Hill & Co.*
EUSTIS L. HOPKINS, *Bliss, Fabyan & Co.*
SAMUEL T. HUBBARD, *Hubbard Brothers & Co.*
CHARLES D. LEVERICH, *New York*
JAMES B. MASON, *Mason & Co.*
WILLIAM J. MATHESON, *New York*
FRANK C. MUNSON, *President Munson Steamship Line*
WALTER WOOD PARSONS, *Vice-President Atlantic Mutual Insurance Co.*
SAMUEL RIKER, Jr., *Lawyer*
HENRY C. SWORDS, *President Fulton Trust Co.*
WILLIAM H. TRUESDALE, *President Delaware, Lackawanna & Western R.R. Co.*

Capital, Surplus and Undivided Profits $9,500,000

The Oldest Bank in New York

Genuine
Haviland China

The China favored by four generations of discriminating New Yorkers is rightly esteemed no less for its pervasive charm than its obvious utility. Genuine Haviland China brightens the breakfast table, enlivens luncheon or tea, and graces dinner-time in a manner beyond other china less well advantaged in artistry of patterning, coloring and make. In New York, the genuine is sold here—and only here.

Haviland France is stamped on White China

is stamped on Decorated China

Complete Service Sets for service of sixteen as little as $43

No end of beautiful individual pieces for as little as $1.

Haviland & Co
Founded 1837
11 East 36th Street 10 East 37th Street
JUST EAST OF FIFTH AVENUE

TROLLEY RECEIVERS DEFY COMMISSION

Continued from Page 1, Column 1.

new schedule, ordered by the commission, had been accepted, some sort of an agreement might have been reached within a few days which would have saved the single fare.

Corporation Counsel John P. O'Brien, in demanding a suspension of the new schedule, said that the situation might have been provoked by a conspiracy hatched for the purpose of wringing a double fare from the people of Queens. "I want to see some proof," he said, "of the genuineness of this talk about an 'unfriendly receivership.'"

Commissioner Harkness said that proof of the necessity of the separation of the two lines and the imposition of a double fare had not been submitted, and he suggested that it would be in the best interests of all if the receivers would re-submit all the facts to the court, ask further instructions, and give those opposed to the separation a chance to present their side of the case. He said he was sure that sufficient time had not been given to thresh out the case.

Alfred T. Davison, counsel for the receivers, denied that the sole thing sought was a double fare, and explained that the situation was the result of a default in meeting a mortgage due and because of that "some people may now have to pay two fares."

He resented Mr. O'Brien's suggestion of a conspiracy and stated that the Interborough Company and the Third Avenue Railway Company, which were referred to as the possible conspirators, would never engage in such work.

Further Hearings Planned.

After the hearing Chairman McAneny and Commissioner Harkness met and resolved to suspend the new tariff for ten days and to hold further hearings in the meantime. Mr. Peacock promised that the Queens company would abide by any decision of the commission and that unless the receivers defied it that the commission's order would stand.

It was mentioned that the two lines carry about 36,000,000 passengers a year and that of this number about 6,000,000 are transfer passengers. The latter would indicate the number of passengers who will be required to pay an additional fare.

A long opinion, prepared by Commissioner Harkness, referred to the situation as one of the knottiest the commission had ever been called upon to settle. He said that the question rested entirely upon which section of the law, Section 26 or Section 29, applied, and that the commission, believing that the latter was intended to prevent sharp dislocations of service, had accepted it as the law.

The opinion of the Commissioner stated that the receivers of the Steinway lines were entitled to "a lawful rate of fare," and the promise was made that no time would be lost in discovering what the fare should be. "It seems," read the opinion, "that the proper course is promptly to institute an inquiry into these proposed tariffs and the alleged necessity therefore and, if possible, conclude that inquiry within ten days."

The determination of the receivers to ignore the opinion of the commission, it was stated, was taken on advice of counsel.

OPPOSES CITY TUNNEL.

Citizens Union Protests to Estimate Board Against Appropriation.

The Citizens Union, in a letter yesterday to the Board of Estimate, protested against the proposed appropriation at this time, of $4,080,000 as the first instalment of a total estimated at $90,-000,000, for the construction of a tunnel under the Narrows.

The union states that the execution of the project would be a gross waste of public funds, that the city is without power to operate the tunnel or any railroad connected with it, and calls attention to the fact that the act of 1921 requires the city to lease the tunnel upon a self-sustaining basis. No such lease, the letter states, has been negotiated or is in sight. After stating that the Port Authority has rejected the city's plan and that this conclusion was ratified by the last Legislature, the letter reads:

"The engineers of your board have repeatedly conceded that there is no need for both the city tunnel under the Narrows (for freight) and the Brooklyn-Jersey tunnel adopted by the Port Authority. As a freight utility, therefore, the Narrows tunnel would be useless."

Further, the letter says:

"The idea of combining such unlike uses as passenger and freight in the same tunnel, while it has a certain air of economy, is open to serious doubt. But in this present case, the more obvious objection is that two other public agencies are not only charged with the duty of doing the very thing under discussion, but have the power of connecting the facilities to be built by them with other facilities of the same kind, while the Board of Estimate has no such power."

SHOWS CITY APPROVED PLAN FOR ELEVATED

Garrison Makes Public Letters Showing Estimate Board's Action on Eastern District Line.

Letters made public yesterday by Lindley M. Garrison, receiver of the Brooklyn Rapid Transit Company, show that as long ago as the Spring of 1920 the Board of Estimate approved plans for making the Fourteenth Street-Eastern District line half subway and half elevated. At that time, it is stated, the board had an opportunity to change the plans so that the entire line would be a subway, but it failed to take any action against the present plans. The correspondence is made public as a result of the recent demonstration in City Hall by residents of the Bushwick and Ridgewood sections of Brooklyn against the elevated line and the attitude of Mayor Hylan indicating that he favors an all-subway route.

Mr. Garrison's position is that the company he represents should not be asked to pay an additional $4,000,000 for an all-subway. A recent suggestion that the city would pay this additional expense was not taken seriously, because it was not believed there was any way in which this responsibility could be incurred by the city. The letters were made a part of a communication to Henry U. Ehrmann, Secretary of the Associated Subway Transit Committee. In which Mr. Garrison declined an invitation to address a mass meeting in the Bushwick School on May 15 for the purpose of discussing the Fourteenth Street-Eastern District route.

One of the letters, dated May 19, 1920, was written by John H. Delaney, then Transit Construction Commissioner. He asked Mr. Garrison to consent to the plan for the elevated route and to give the matter "immediate consideration and promptly advise me of your decision, so that we may proceed without further delay to a completion of the line."

Mr. Garrison replied on June 7, 1920, by saying that he would interpose no objection to the proposed change to an elevated, provided "it is the purpose of the city to proceed diligently with the construction of the line and provided the change of route will not cause or result in further delay."

Mr. Delaney, in suggesting the new elevated route, referred to it as having two striking advantages," namely, "two new stations in the midst of thickly settled areas and in communities that will no doubt expand and develop along more modern lines."

In his letter, Mr. Garrison asked Mr. Delaney to give him definite assurances as to the plans and intentions of the city in respect to the Fourteenth Street line and the Nassau Street line.

"Both line are necessary parts of the rapid transit system," he wrote, "and every one concedes it will be impossible for the lesser to handle the traffic either efficiently or economically, until they are constructed and placed in operation."

Mr. Garrison said that even if the construction work of the Fourteenth Street line was diligently prosecuted, it would take two years to place the line in operation. He pointed out that his consent to the new route was given only on condition that the work should be hurried forward, and "there was no suggestion at that time that the city was opposed to the construction of this route as an elevated line."

One of the reasons given by Mr. Garrison for declining to consent to any change on the present plan is that the work of reconstructing the railroads at East New York to enable the connections to be made with the elevated extension of the Fourteenth Street line is completed. Closing a letter which he sent to James B. Walker, Secretary of the Transit Commission, on July 11, 1921, Mr. Garrison wrote:

"For these reasons [those indicated in his letters] and for the additional reason that the substitution of subway construction would necessarily result in further delay in the completion of the line for operation, it does not seem to me that I, as receiver, would be justified in consenting to any modification such as suggested by the civic associations."

"INDESTRUCTO"
The Cravat Perpetual

The "Indestructo" cravat is not dependent upon its beauty for popularity. Although supreme in pattern, tone and character, it is featured for service.

The "Indestructo" never wrinkles, never shows pin-pricks, and never catches in the collar. It is guaranteed for six months and with reasonable care should wear six years.

$1.50 $2.00 $2.50

AT MEN'S SHOPS

WALKER ELECTRIC TRUCKS

To meet a universal demand, we have produced a lower priced "Light Delivery" model. It will serve city route work at a lower cost and with greater satisfaction than horses or light gas trucks.

Full specifications on request

WALKER VEHICLE COMPANY
Grand Central Terminal

The Greatest FUR COLD STORAGE PLANT
in
Greater New York
Is Located
In Brooklyn
in
The Balch, Price Building
Fulton and Smith Sts.
2% on Valuation
$500 or More
3% on Lesser Valuation
New Models Available for Remodeling at Summer Prices
Balch, Price & Co.
Fulton & Smith Sts. Brooklyn, N.Y.
Telephone Triangle 2000

New Jersey Coast
$6.00 TO **LURAY, VA.** and return
SUNDAY, MAY, 14
Visit the marvellous underground CAVERNS OF LURAY
Three miles of subterranean splendor. The strangest and most beautiful caverns in the world. Electrically lighted throughout. Tickets good only on special train leaving New York, West 23d St., 8:20 P. M.; Liberty St., 8:36 P. M., Broad St., Newark, 8:40 P. M., Saturday, May 13th. Returning leave Luray 11:30 A. M. Daylight ride through the Shenandoah Valley, passing through Hagerstown, Md., Harrisburg, Reading and Allentown, Pa.

$5.00 TO SUNDAYS MAY 14 and 28 JUNE 11
WASHINGTON OR BALTIMORE and return
Tickets good only on special train date for which issued leaving New York, Liberty St. 11.10 P. M., Broad St., Newark, 11.10 P. M. Saturday night preceding above date. Returning leave Washington 4.00 P. M., Baltimore 5.00 P. M.
Eastern Standard Time Shown
NEW JERSEY CENTRAL

KNOX Straw HATS FOR MEN
$5.00 to $20.00
May we suggest that you buy now and avoid the rush of mid-May buyers
PANAMAS $10.00 to $100.00
506 FIFTH AVENUE at 42d Street
191 BROADWAY Singer Building

SALE TO-DAY AT 2:30
AT THE
ANDERSON GALLERIES
THE
JANE TELLER COLLECTION OF AMERICAN ANTIQUITIES

COONTZ ASKS A NAVY ADEQUATE IN WARS

Admiral Denies That Big Fleet Fosters Trouble, and Flouts 'Excessive Cost' Charges.

WARSHIPS NO BAR TO FIGHT

Merchant Vessels Would Arm and Great Britain Would Win—Cites Vast Capital Protected.

A plea for the United States to keep up its navy "so that we may again sit at the first table at the next conference" on disarmament was made last night by Admiral Robert E. Coontz, Chief of Naval Operations, at the annual dinner of the National Association of Manufacturers at the Waldorf-Astoria, in a broadside let loose at the "small navy advocates." Admiral Coontz undertook to demolish their argument that a big navy fosters war. On the subject of an adequate navy to protect our foreign policies and our foreign trade, Admiral Coontz spoke probably more frankly than any other naval officer of his rank has spoken since the scrapping of battleships was accepted by the armament conference as one of the necessary steps to end wars.

A luncheon aboard the dreadnought Wyoming was held in honor of the President and Directors of the National Association of Manufacturers yesterday, when the visitors were welcomed to the man-of-war by Admiral Coontz, Vice Admiral J. D. McDonald and Rear Admiral A. H. Scales. President J. E. Edgerton, on behalf of the manufacturers, proposed a toast to the navy, saying:

"May the navy always be adequate to fight its battles. Our association fought against reducing the navy below the dignity which should always be maintained."

Admiral Coontz, speaking at the dinner, described the navy as "one of the Government's biggest assets." He said its property value was $3,000,000,000; that it cost approximately $300,000,000 a year to maintain it, but that the navy furnished protection to $8,000,000,000 worth of foreign trade for the United States. He described as "false propaganda" the arguments to the effect that the cost of the navy is excessive.

"It is quite a popular fallacy to think that a holiday in battleship building will bring a great reduction of taxes," said Admiral Coontz, who asserted that the national budget represented hardly one-third the total cost of Government; that the people of New York City paid a per capita tax of $72 a year for State, county and city government; and that the whole cost of the navy, if Congress appropriates $300,000,000 for it, would add but $3 to this total. Then he continued:

"A slight study of history is sufficient to show that disarmament will not prevent war. At the end of our Revolution we put total naval disarmament into effect, and almost immediately had to start building men-of-war in order to get our products to a foreign market. What would happen, as a matter of fact, if all powers in the world sunk every fighting ship in existence?

"Upon the declaration of war our merchant ships would become our men-of-war. It would merely be necessary to put guns on our merchant ships and the big ocean liners would be converted into battleships and the fast yachts into cruisers and destroyers.

"The recent naval treaty permits all countries to put gun foundations capable of taking 6-inch guns on merchant ships in time of peace. With all fighting ships abolished and guns on merchant ships, England, with her 19,000 merchantmen would at once control the seven seas, for she has more merchant ships than all the other great powers put together and more naval bases from which to operate them than all the other powers combined.

"It seems futile to even suppose that fighting would stop if we sunk our fighting ships. We do not have to turn back the pages of history very far to find that great battles were fought before the advent of modern fighting ships. It was in 415 B. C. that the Athenian fleet was defeated off Sicily and Athens lost control of the Eastern Mediterranean and her sea power was ended forever. Crews of these galleys were armed with slingshots and catapults."

Admiral Coontz said that the Presidents from Washington to Harding had advocated a strong navy, and he used a long list of quotations from them to prove it. Then Admiral Coontz said:

"'Small navy' advocates like to say that a big navy fosters war. Face the facts and ask yourselves, how did we come to enter the recent war, the Spanish War, the Civil War, the Mexican War, the War of 1812, the naval war against the French, the war against the pirates of the Barbary Coast and the War of the American Revolution? We find without much research that the navy was in no way responsible for any of them. It was the people, bringing pressure upon Congress, who brought about the declaration of hostilities."

Admiral Coontz explained that the navy had divided the whole world into areas and assigned an admiral with a squadron of ships to protect American lives, property and commerce in each area. In the Asiatic area he said that it cost the navy approximately $3,000,000 a year to guard the interests of the United States, whose exports to China alone in 1920 were valued at $165,000,000. It costs the navy yearly about $6,000,000 to maintain our forces in European waters, said Admiral Coontz.

Speaking at the afternoon session, J. D. A. Morrow, Vice President of the National Coal Association, Washington, D. C., said that at the end of the sixth week of the miners' strike there were still in storage nearly 50,000,000 tons of bituminous coal; that production was now approximately 4,000,000 tons a week, and that it was increasing materially.

Among the other speakers in the afternoon were R. C. Marshall Jr., General Manager of the Associated General Contractors of America; J. R. Howard, President of the American Farm Bureau Federation; W. Averell Harriman, President of the United American Lines, and Senator Walter E. Edge of New Jersey.

WINS A POINT WITH JAPAN.

Warren Induces Government to Accept Our Ship Load Line Certificates

TOKIO, May 9.—Charles B. Warren, the American Ambassador, has induced Japan to recognize the American Shipping Bureau's load line certificates for American vessels in Japanese ports. Since the enforcement of the new Japanese regulations, Feb. 16, American ships have been compelled to undergo Japanese survey, owing to the non-recognition of the bureau's certificates.

SUGGESTS LADY ASTOR RUN FOR PRESIDENCY

She Says Candidacy Would Strike Terror Among Reactionists and Bolshevists.

Special to The New York Times.

CHARLOTTESVILLE, Va., May 9.—Lady Astor entered Albemarle, the county of her girlhood home, this afternoon, and at Scottsville received an ovation which her sister, Mrs. Charles Dana Gibson, declared marked the "highest point of enthusiasm" in her American visit. Scottsville never saw such a crowd before, and Victory Hall, the largest auditorium in the town, was inadequate.

Lady Astor was introduced by Mayor Jackson Beal, who said he hoped she would return to Virginia and be a candidate for the Presidency, to which Lady Astor responded, "I would like to be President, but I don't believe many of the people would like it. My candidacy would strike terror among two classes, the reactionists and the Bolshevists."

Lady Astor declared her belief "that we are on the verge of a better civilization. It was the lack of Christianity that was the undoing of the Germans. They had passed it by for a goddess of efficiency. In their view there was so little difference between the Kaiser and God that they got mixed up when they prayed."

She said she feared that France was boiling for another war and regretted that the United States had stayed out of the League of Nations. That, she said, "is where we dropped the molasses jug. The people were in for it, but the Republicans pulled them out and frightened the people by the cry that we should not raise our sons to be soldiers. We can't have war in the world without getting into it. What we have got to do is to persuade the people that the League of Peace is right."

Following the reception, the party left by motor for "Mirador," near Greenwood, in Western Albemarle, the country home formerly owned by Lady Astor's father, the late Chiswell Dabney Langhorne, now the property of Mr. and Mrs. Roland Tree. Mrs. Tree is a granddaughter of Mr. Langhorne and before her marriage to Mr. Tree was Miss Nancy Perkins.

Lord and Lady Astor will rest at Mirador until Friday, when they will return to Charlottesville to be the guests of the University of Virginia. From Charlottesville they go to Chicago, where Lady Astor is scheduled to make an address.

HORACE TOWNSEND DIES AS GAS ESCAPES

Art Critic Beyond Aid When Physician Arrives—Was Author of Plays and Other Works.

Illuminating gas caused the death yesterday of Horace Townsend, art critic and author, at his home at 324 St. Nicholas Avenue. Mr. Townsend was not up at his usual hour, and when the housekeeper of his apartment, Elvira Masterson, went to wake him she found the room filled with gas from an open jet. The window was closed.

She called Dr. ranklin Welker of 344 West 145th Street, who said the man was dead.

A niece of the dead man, Phyllis Townsend, is Physical Director at Barnard College.

Horace Townsend was born in Claughton, Cheshire, England, in 1850. He studied architecture before he went into journalism. From 1883 until 1900 he was on the staff of The New York Tribune. He left to become London correspondent of The New York Herald, and remained with that paper until 1895. Subsequently he acted as European correspondent for The Chicago Record, The Public Ledger and The Philadelphia Record. Mr. Townsend was author of "Child of Naples" and "Man in Black," two plays, and was joint author "Girl in Grey," "Two Rogues" and "Handful of Silver." He edited "Some Letters of R. L. Stevenson."

CUTS WIFE'S THROAT, DIES BY INHALING GAS

C. H. Fowler, Formerly at Bar of Hotel Metropole, in Double Slaying in Boston.

Special to The New York Times.

BOSTON, Mass., May 9.—Charles H. Fowler, 62, well known in sporting circles of this city and for many years a bartender at the Parker House, Adams House, Hotel Bellevue and the Hotel Metropole, New York, slashed his young wife's throat, inflicting fatal injuries, today, and then committed suicide by inhaling gas in the bedroom of their apartment in the Back Bay section.

Letters left by Fowler addressed to relatives are said to explain his act as due to inability to get along with his wife, who was Hortense A. Conroy before her marriage and was about thirty years his junior.

Fowler was a widower when he married Miss Conroy, his first wife having died in New York about eight years ago. A daughter, Isabelle Irene, about 18 years old, is living in that city with an aunt at 598 Amsterdam Avenue. Her father left a letter for her.

During the last two years most of Fowler's time had been spent on inventions for automobiles. His inventive capacity was profitable and many small automobile accessories brought him a good income.

WILL CHEER LIGHTSHIPS.

Radio Outfits to be Furnished to Distant Stations.

Special to The New York Times.

WASHINGTON, May 9.—Happier days for the men on the lightships and in the lighthouses have come with the advent of radio telephony, George R. Putnam, Commissioner of Lighthouses under the Department of Commerce, declared this afternoon. According to Mr. Putnam, radio should be a great boon in relieving the lonely and monotonous life of the faithful keepers at isolated stations, both on lightships and at lighthouses.

The keepers of the Alaska lighthouses at the entrance to Bering Sea remain at their posts for three years at a stretch; they have been without mail for ten months. At Tillamook Rock light, off the Pacific Coast, bad weather has prevented direct communication with the shore for seven weeks at a time. On the offshore lightships supplies are received usually once a month, and the tenders often work in remote localities. Relaxation at these stations depends chiefly upon libraries furnished by the Government and donated magazines, with an occasional phonograph presented by a thoughtful friend.

With the co-operation of the navy, radio telephones recently have been installed at several of the remote lighthouses in Alaska. Some of the lightships are also equipped as radio fog-signal stations.

Formerly a tender would be sent from a lighthouse depot to repair or replace a buoy. After a round trip of perhaps several hundred miles it would be necessary often to repeat the trip to take care of another buoy in the same general locality. The radio is eliminating the waste of time, money and materials, as the vessels now can be kept informed wherever they are located.

TIFFANY & Co.
FIFTH AVENUE & 37TH STREET
SILVER TABLEWARE
SILVER TEA SETS

Price Revisions
In order that we may display more advantageously our collection of Lovely Costumes for Summer, we have inaugurated a general revision of prices.
Gowns—for all occasions—$75—$95 (*Formerly $95 to $165*)
Suits—street and costume styles—$65—$85 (*Formerly $95 to $145*)
Wraps—for daytime wear—$65 (*Formerly to $100*)
Hats—for town or country—$15—$20—$25 (*Formerly $25 to $40*)
Gidding
56th Street FIFTH AVENUE 57th Street

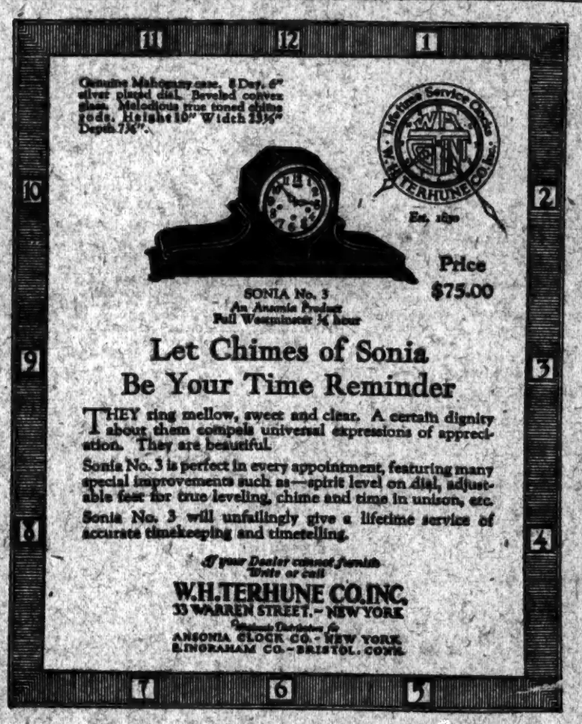

BERGDORF GOODMAN
616 FIFTH AVENUE
Tailors Dressmakers Furriers
New Model Gowns
Shipment just received from Paris depicting the vogue of the moment.
New Coats · Capes · Wraps
For day, evening, and sport wear.
French Novelties
Bags, Belts, Blouses, Sweaters, Novelty Atomizers and Rue de la Paix Hat Pins.

Revillon Frères

SPRING FURS
Russian and Hudson Bay Sables, Stone and Baum Marten, Natural and Dyed Foxes in Scarfs for Spring
FUR STORAGE
Call 0360 Circle
5th Avenue at 53d Street, New York

Saks METROPOLITAN CLOTHIER for MEN
"Paddington" London Golf Suits
Saks' Tailored Golf Suits
—A combination of the best in sports toggery put forth by England and America!
SOME men lean toward the English type of golf suit, others prefer those created by the Saks & Company tailoring staff, but *whatever* a man likes in a golf suit he will find it at Saks. The "Paddington" London-tailored models bring to you the latest ideas now featured by leading West End shops. In the Saks-tailored styles there are so many new "wrinkles" that a man must see the collection in order to appreciate fully the extent of the variety in cloths and patterns presented.
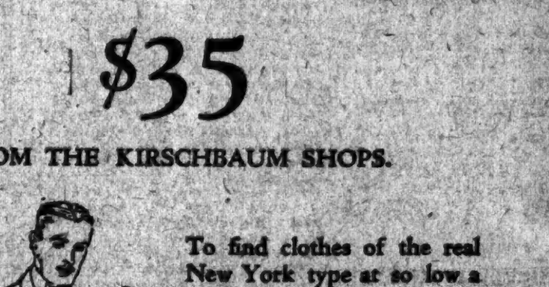
Two-Piece Models 28.00 to 45.00
Four-Piece Models 38.00 to 55.00
Coat
Trousers
Knickers
Vest
FIFTH FLOOR
BROADWAY **Saks & Company** At 34th STREET

Specially Priced!
Smart New Suits
$35
FROM THE KIRSCHBAUM SHOPS.

Copyright, 1922, A. B. Kirschbaum Company
To find clothes of the real New York type at so low a price is altogether unusual. The average quotations about town for similar quality are easily $10 to $15 more. We have marked them especially close to provide an extraordinary feature value at a popular and moderate price.
Worsteds
Unfinished worsteds
Serges
Cheviots
Pencil Stripes
Men's Section—Third Floor
Stern Brothers
WEST 42d ST. (Between Fifth and Sixth Avenues) WEST 43d ST.

Legacies Hospitals Endowments Charities
Trustees, Lawyers, Bankers and executive donors now desire definite information upon the EFFICIENCY and ECONOMICAL operation of an institution or organization.
Oliver H. Bartine
Hospital Consultant
PLANNING, construction and economical operation of institutions for the care of the sick.
Aeolian Hall New York
Phone 8110 Bryant

THE MAGNIFICENT GRANT MEMORIAL
The week's MID-WEEK PICTORIAL contains a double page etching, giving the details of the colossal Grant Memorial unveiled at Washington, with large, etching showing the bronze group of artillerymen at one end and the cavalrymen at the other end. Also a full page picture of the services at Grant's Tomb in New York, and other pictures of the President and Marshal Joffre participating in the Grant Memorial. On news stands. 10 cents.—Adv.

THE RED HOUSE MYSTERY
By A. A. MILNE
Author of "The Dover Road," etc.
HEYWOOD BROUN calls it: "The best murder story we have read since Sherlock Holmes shut up shop."
$2.00. *At any bookstore*
E. P. Dutton & Co., 681 5th Ave., N. Y.

CRIME CONFERENCE MEETS WITH HYLAN

Disarming of All Thugs Planned by Prosecutors, Judges and Police Officials.

WILL ASK AID OF JERSEY

Ban on Sale of Firearms in Neighboring State Sought—Committee Starts Work.

The recurrence of the crime wave in this city in the last few days caused Mayor Hylan yesterday to call a conference of prosecutors, judges and police officials to cope with pistol-carrying criminals. It was said the Mayor's decision to call the conference was hastened by the pistol battle between groups of bootleggers in Grand Street, near Police Headquarters, on Monday evening, in which six persons, who got in the line of fire, were shot.

During the conference Police Commissioner Enright was reported to have told the gathering that at least one of those who suffered bullet wounds in the fray was at the point of death, and referred to the fact that the only man arrested in connection with the shooting—an ex-convict—was found to have a pistol permit on him signed with the name of Justice Selah B. Strong, of the Supreme Court of Suffolk County.

One of the men shot in the fusillade died last night.

The conference was attended by District Attorney Joab H. Banton of New York County, District Attorney John E. Ruston of Kings County, District Attorney Edward J. Glennon of Bronx County, Chief City Magistrate William McAdoo, Justice Frederic Kernochan of Special Sessions, President Murray Hulbert of the Board of Aldermen, Police Commissioner Enright, Chief Inspector Lahey, Inspector Coughlin, head of the Detective Division, Health Commissioner Copeland and George P. Nicholson, First Assistant Corporation Counsel. Commissioner Enright and Inspector Coughlin were reported to have stated that in recent months many criminals arrested with pistols in their possession had shown permits entitling them to carry the weapons issued by Justices of the Peace and higher judicial officers in Suffolk and Nassau County and in other parts of the State.

It was explained that it was the belief of the police that the character of the pistol carriers had been withheld from the jurists when the permits were granted, and it was suggested that some action be taken by the body to provide a means of establishing the identity of persons who apply for pistol permits before they are granted.

The gathering also was informed that criminals meet no difficulties in obtaining pistols in neighboring New Jersey cities or through the mails from mail-order houses. The belief was expressed that this practice could be curtailed to a considerable extent if a law against pistol carrying was enacted in New Jersey.

It was understood that President Hulbert of the Board of Aldermen was invited to attend the conference, with a view to obtaining his aid in the passage of an ordinance by the Aldermen which would impose more rigorous control over pawnbrokers in this city in the sale and possession of firearms.

The conference was in session for more than an hour, and near the close the Mayor appointed a committee to make a study of the several subjects discussed and to confer with the Prosecutors in Hudson and Essex Counties, New Jersey, with a view to obtaining their aid in the introduction of a bill in the New Jersey Legislature which would prohibit the sale of pistols in that State. The committee was headed by Corporation Counsel O'Brien, and the other members were Police Commissioner Enright, Chief Magistrate McAdoo and District Attorneys Banton and Ruston.

It was announced that an invitation would be extended to the Prosecutors of several neighboring New Jersey cities to attend another conference, which is to be held next Tuesday in the Mayor's office.

Banton Investigates Permits.

Later when seen at his office District Attorney Banton spoke of the Grand Street shooting the evening before. He said:

"I have asked the Appeal Bureau of my office to advise me if the penal statute may be construed so that we may find the operation in this city of pistol permits issued by Justices of the Supreme Court out of the city is illegal. I have not received any answer from the bureau, but I hope that we may be able to exclude out-of-town permits from this city. If we could get a determination that only permits issued by the Police Commissioner, the only official, under the law, authorized to issue them here, can be used in this city, and the determination will hold, it will be a great aid in fighting crime. The issuance of a permit by Justice Strong for a man with a criminal record shows the necessity for some action in the matter.

"If I find that Masseria, the man arrested after the shooting, had no right to carry a pistol in this city under Justice Strong's permit, I shall request the Grand Jury to indict Masseria on a felony charge for carrying the weapon.

Silvio Scgliocombe, 28, a pressman, of 40 East Fourth Street, one of the four men shot in the fusillade, died last night in Bellevue Hospital. Scgliocombe was suspected by the police of having participated in the shooting. He was brought to the hospital two hours after the shooting from his home.

Detectives who questioned the man said that he refused to say anything about the manner in which he came to receive two bullet wounds in the body, except to state that he was at Mulberry and Grand Streets when the two groups of gunmen began to shoot at each other, and managed to get to his home.

He persisted in his refusal to talk, although the detectives told him he was dying. He was placed on the operating table almost immediately after his arrival at the hospital in an ambulance. He lapsed into unconsciousness yesterday afternoon and died shortly before 11 o'clock last night.

Summons All Inspectors.

When Chief Inspector Lahey returned to Police Headquarters after the conference he sent out a call for all the inspectors in the city to appear at his office. Lahey told them he wanted them to see that there was no abatement among the men of the force in the drive to prevent crimes of violence. It was understood he also instructed the inspectors to cause a survey to be made with a view to obtaining information about the number of criminals carrying pistols in this city on permits issued by jurists out of the city. Lahey would not discuss this report, however.

Joseph Masseria, the ex-convict, who was arrested when he and another man were fleeing from the scene of the Grand Street shooting, was held without bail for examination tomorrow when arraigned in the afternoon in the Tombs Court. Detective Sergeant Di Marsico, who aided Detective Sergeants Coonan and Tracey to capture the man, signed a short affidavit, which was presented to Magistrate Joseph F. Corrigan, charging Masseria with acting in concert with an unidentified man in the pistol battle with three other gunmen.

Counsel for the prisoner complained that Masseria should have been produced in court earlier in the day, and remarked on the swollen condition of the prisoner's face. Assistant District Attorney Baldwin told the Magistrate that Miss Fannie Kahn, the 18-year-old stenographer of 78 Orchard Street, who was struck in the back by one of the gunmen's bullets, was reported to be in a serious condition at Gouverneur Hospital. The Prosecutor added that he believed the police had obtained sufficient evidence against the prisoner to establish his connection with the pistol battle.

Detectives working on the shooting renewed their statements of the night before that the shooting was the outcome of a feud among bootleggers and was more especially in retaliation for the murder earlier on Monday of Vincent Terranova, who, they said, was a nephew of "Lupo the Wolf" Morelli, leader of a band of blackmailers and counterfeiters that fifteen years ago was responsible for many murders and shootings in this city.

District Attorney Banton announced that in the twenty-four hours preceding there was a total of twenty convictions in the nine parts of the criminal courts, and that nine of the convictions were for crimes of violence. Five men also were sentenced to long terms of imprisonment for crimes of violence.

VETERAN SHOT DEAD BY FELLOW-STUDENT

Girl Wife of Victim at Oklahoma College Says His Assailant Had Insulted Her.

STILLWATER, Okla., May 9 (Associated Press).—Benkham Cobb, Federal student at the Oklahoma A. and M. College here, was shot and killed just outside the campus today by Earl Gordon, another Federal student, while escorting the latter home at the point of a revolver to demand an apology to his young wife for an alleged insult offered by Gordon. Both Cobb and Gordon served in the army during the war. Cobb was overseas.

Gordon is held in jail pending an investigation, but tonight no charges had been filed against him.

Bertie Sue Cobb, the 18-year-old wife of Cobb, declared tonight that several nights ago Gordon met her on the street and insulted her, and she had told her husband.

Recently, she said, Gordon followed her into a motion picture house and seated himself beside her, but she left immediately.

The story of the killing was told tonight by Alvin Cannon, Federal student, a friend of both men, who said he came out of the chapel at noon and met Cobb and Gordon talking.

Gordon asked Cannon to go to his room, according to Cannon. Cobb walked with them. As they left the campus, according to Cannon, Cobb said to Gordon:

"Are you going down there with me?"

"No, I don't think I am," Gordon replied, Cannon said.

Cobb drew a revolver, Cannon said, and remarked: "I guess you will."

Gordon then said: "Put up your gun. I'll go along."

Cannon declared he remarked, "Well, that let's me out if there is to be gun play," and he turned and walked away.

Cobb and Gordon walked on about 200 feet, Cannon said, and he turned just in time to see Gordon shoot Cobb three times. Cobb died instantly.

Witnesses reported that Cobb stepped out in front of Gordon just before the shooting began.

Records show that Cobb was on the Transport Otranto when it was torpedoed during the war. He was injured and suffered from chronic bronchitis. Mrs. Cobb said she thought her husband had been gassed in France. She declared he was not unduly jealous.

"Cobb was after me," said Gordon.

Cobb's home was at Birmingham, Ala. He is survived by his mother, Mrs. D. Cobb, two sisters and two brothers. He came to Stillwater with his wife about two years ago. Mrs. Cobb was fifteen when she married. Gordon's home is at Miami, Okla.

NEW FOREST FIRE MENACES.

Starts East of Richland After Others Were Got Under Control.

Special to The New York Times.

CAPE MAY, N. J., May 9.—A new fire, which threatens to be more dangerous than the one which has been raging here north of Richland for the last two days, and which is now almost under control, began east of Richland in the direction of Vineland last night. Deer, rabbits, quail and other game have been driven from the woods into the open in great number, and several automobile accidents have been reported due to the dense smoke.

ATLANTIC CITY, N. J., May 9.—The forest fire which has been burning the district back of this city the last two days is now under control. The damage is estimated at $500,000, though all the threatened villages were saved.

HAMMONTON, N. J., May 9.—Six hundred fire fighters, using back fires as a means of control, have succeeded in checking the dangerous forest fire which has been burning here for the past 48 hours. It is reported that two children are missing from Pancoast, N. J., but it is hoped that they may have escaped. A dense cloud of smoke now hangs over a district 20 square miles in area. The fire swept over 8 square miles.

"CRAMMING" CHILD'S BRAIN.

Professor Sees Too Much "Higher Education" in Schools.

PHILADELPHIA, May 9.—Too much "higher education" in elementary schools was deplored as tending to "cram eleven-year-old brains" beyond capacity by Philip Marshall Brown, professor of international law at Princeton University, in an address today before the public conference on training men for foreign commercial service.

The meeting was held under the auspices of the committee of fifteen appointed by the United States Bureau of Education and was preliminary to the opening tomorrow of the National Foreign Trade Convention.

"There is too much being piled into the elementary and high school courses," declared Professor Brown. "Most of us have a mentality of eleven years, anyway. Psychologists and sociologists all tell us that this piling in of too much higher education is going to be bad for society in the long run."

Professor James P. Lichtenberger, President of the American Sociological Society; Stephen P. Duggan, Director of the Institute of International Education, New York; Wallace W. Atwood, President of Clark College, Worcester, Mass., and Glen L. Swiggett, head of commercial education in the Federal Bureau of Education, were among the day's speakers.

ALCOHOLISM KILLS WOMAN.

P. R. R. Employe Left Book Showing Savings of $3,000.

Mary McAteer, 55 years old, a cleaner employed by the Pennsylvania Railroad, died from alcoholism in a third-floor room at 646 West Fortieth Street Monday night, the police reported yesterday.

In the room the police found two bankbooks of the Provident Savings Banks, showing that the woman had total deposits of $3,000 in Jersey City and Long Island City.

MAISON BERNARD
22 East 57th St.
Between Fifth and Madison Avenues
Our Annual Clearance Sale
IN PROGRESS NOW, ON ACCOUNT OF BUILDING EXTENSION, PRESENTS A UNIQUE OPPORTUNITY TO OBTAIN THE SEASON'S EXCLUSIVE APPAREL INCLUDING THE LATEST IMPORTS FOR SUMMER WEAR AT LESS THAN ½ OF REGULAR PRICES.
ALL
GOWNS, WRAPS, COATS, CAPES
FOR ALL OCCASIONS
TAILORED AND SPORT COSTUMES IN A BEWILDERING VARIETY
$35 to $125
Regular Prices $75 to $300

B. Altman & Co.
The Department for Novelty Costume Accessories
is constantly receiving new importations of the latest and most appealing novelties in
Knitted Sports Clothes
for Women and Demoiselles
and features especially smart knitted frocks, suits and capes in the desirable weights for seashore, mountain and country club wear.
Madison Avenue - Fifth Avenue
34th and 35th Streets New York

PECK & PECK
Panel Front Stockings from France
ONE of the newest of our Parisian stockings is a very novel stocking, which, made of fine French silk, carries a Jacquard panel of two other tones of the stocking's color. It comes in Taupe, Seal Brown and Navy Blue and costs $12.00 a pair.
PECK & PECK
586 Fifth Avenue 501 Fifth Avenue
4 NO. MICHIGAN BLVD., CHICAGO
Palm Beach Southampton Newport

Dunlap Straw Hats
for the summer 1922 range upward in price from $5.00 now shown
431 FIFTH AVENUE between 38th & 39th Streets
16 MAIDEN LANE between Broadway & Nassau St

HIGH-ART
Men's Hand Made Straw Hats
Manufactured by Demmerle & Co.
For Sale by 47 Leading Hatters in Greater New York
Style and Service guaranteed
GOOD ON THE LAST DAY

The Shop of Original Modes
RUSSEKS
FIFTH AVENUE
Between 54th & 55th Streets
Will Close Out
At Savings of $150.00 to $500.00
High Character FURS
COATS
CAPES
WRAPS
of
Mink
Broadtail
Caracul
Hudson Seal
Squirrel
Mole
Persian Lamb
Kolinsky
Raccoon
Ermine
Fur Storage & Insurance 2% on Valuation
Telephone 5200 Fitzroy

FUR STORAGE—Remodeling and Repairing
Phone 6900 Fitz Roy
Franklin Simon & Co.
A Store of Individual Shops
FIFTH AVENUE, 37th and 38th STS.
FOR MADAME
The Long Coat Suit That Everyone Is Talking About Is The
GRACELE SUIT
Reg. Applied for
OF NAVY, TAN OR BLACK TWILLCORD . . .
58.00
The Gracele suit is the suit with the long coat that makes madame look slender
SLENDERNESS IS THE FASHION OF THE MOMENT AND SLENDERNESS AND GRACELE SUITS ARE SYNONYMOUS. HAVING ACHIEVED SLENDERNESS BY THEIR LONG COATS GRACELE SUITS LEAD ALL OTHER FASHIONS . . .
CUSTOMIZED SUIT ROOM—First Floor

Annual Clearance Sale
The Famous
Mme. Irène Corsets
Today and Balance of Week
The latest styles, consisting of the sample lines of our Wholesale Department, also full assortment of all models of our SEMI-READY Corsets made of the highest grade imported materials.
We offer them at these phenomenally low prices:

$10.00 to $12.00	CORSETS	5.00 and 6.00
$14.00 to $16.00	"	7.00 and 7.50
$16.00 to $20.00	"	8.00 and 10.00
$20.00 to $25.00	"	12.00 and 14.00
$28.00 to $40.00	"	15.00 and 18.00

Every Corset Carefully Fitted
Elastic Corsets and Slip-Ons
Made of Imported Fabrics of all types at $3.50 up
A Full Assortment of Brassieres
Positively No Goods Sent on Approval, Credited or Exchanged.
518 Fifth Ave., Bet. 43d and 44th Sts.

The Tailored Woman
A Shop of Tailor-mades
SPORTS FROCK OF PURE LINEN
$18.50

This charming frock with simple tailored lines uses tiny pleated frills and large buttoned pockets to achieve distinction. In every smart color.
622 Fifth Avenue at 50th Street

Patent leather with gray suede strap and trimming - - - - - - - - - - $10
Gray suede with patent leather strap and trimming - - - - - - - - - - $10
Beige suede with tan calf strap and trimming - - - - - - - - - - $10
White canvas with strap and trimming of white kid - - - - - - - - - - $9
ANDREW ALEXANDER
548 Fifth Ave. Above 45th St.

"Convenient to Everywhere"
RITTENHOUSE HOTEL
22d & Chestnut Sts.
Philadelphia, Pa.
Rooms with hot and cold running water... $2 up
Rooms with bath... $3 up
Club Breakfast, 50c up
Special Luncheon, 65c
Evening Dinner, $1.25
As well as service a la carte.
Music During Luncheon, Dinner and Supper.

First

In four months of this year The New York Times published 293,834 agate lines of advertising in the Rotogravure-Picture Section of the Sunday edition—a gain over the corresponding period of 1921 of 52,954 lines, and an excess over the second New York newspaper of 87,896 lines.

SAYS VOTE MACHINE PRICES WERE RAISED

Type Quoted at $940 Here Sold to Syracuse in 1918 at $750, Declares Hirshfield.

HEYDT MAKES PROPOSITION

Suggests Democrats Try the Machines They Favor in Democratic Districts.

When the war was on and prices were at peak, in 1918, the City of Syracuse purchased from the Automatic Registering Machine Company of Jamestown, N. Y., a supply of United States Standard voting machines, paying $750 each, or $190 less than the price quoted by the company on the larger order it expects from the City of New York, according to a statement made yesterday by Commissioner of Accounts David Hirshfield, who said he had his information from a letter sent him by Mayor John H. Walrath of Syracuse.

Commissioner Hirshfield, in resuming his investigation into the circumstances surrounding the enactment of mandatory legislation to compel the installation of voting machines in this city, and the pressure in favor of the machine manufactured by the Jamestown concern, said that this difference in price, especially with the lower prices now prevailing, had made him sit up and take notice.

"We propose to find out whose heart is to be gladdened and whose palm is to be tickled in connection with this proposal," the Commissioner said.

John R. Voorhis, President of the Board of Election Commissioners, occupied the witness stand during nearly all of yesterday's session. He told of the pressure exerted in favor of the acceptance of the United States Standard voting machine by Charles E. Heydt, one of the two Republican members. Commissioner Hirshfield yesterday received a letter from Mr. Heydt offering to testify, and sent him a reply accepting the offer.

Mr. Voorhis testified that the activities of Commissioner Heydt had commenced early last year, when he made a trip through the State, accompanied by Samuel C. Hamilton, selling representative of the Automatic Registering Machine Company, during which they visited several cities where the Standard voting machine was in use.

From the minutes of the Board of Elections it appeared that at a meeting held on Monday, after Commissioner Hirshfield had begun his investigation, Commissioner Heydt had offered to vote for the installation of voting machines of other types which were favored by Democratic members of the board, in Assembly districts or Aldermanic districts which returned Democratic pluralities in the last election. In his statement, which was read into the record, Commissioner Heydt said that as a conscientious public official he saw no way open to vote for any type of machine but the United States Standard, which, he said, had been in use exclusively in this State for twenty-five years or more.

Continuing his testimony, President Voorhis of the Election Board said that at a meeting on April 1 representatives of three other concerns manufacturing voting machines had attended and asked permission to demonstrate the merits of their products. One company offered to install 100 machines free of charge for trial in the coming election. The prices quoted were from $880 to $850 against $940 for the U. S. Standard machine.

"That proposition made by Heydt was a funny one," said Mr. Hirshfield, switching his line of inquiry. "Do you know whether Commissioner Heydt had in mind that it would help Governor Miller along in his re-election if the Republicans could manipulate the voting machines in Democratic districts? Perhaps you dont want to say?"

"I dont know what he has in mind," said Mr. Voorhis. "I don't know whether he knows himself. It was such an absurd proposition that I didn't even give it consideration."

"Up to the time this investigation was started it appears that Heydt was steadfast for the one machine and opposed all other makes?" asked Commissioner Hirshfield.

"Yes," said Mr. Voorhis. "The records of the board show that and his actions. Governor Miller has my protest as a citizen of New York in 1921 against the enactment of the law which forced this upon the City of New York, and giving seven reasons I thought good and substantial reasons why he should not approve of that bill at that time."

It was stated last night that the Board of Estimate, at its meeting today, would reject an application from the Board of Elections for an appropriation of $415,000 with which to buy voting machines.

SAYS FIGHT IS FOR DELAY.

Tammany Against Machines, Declares Secretary of State Lyons.

Special to The New York Times.

ALBANY, N. Y., May 9.—Secretary of State John J. Lyons, replying tonight to the criticism of his action in selecting voting machines for New York City, characterized Mayor Hylan and Commissioner Hirshfield as a "couple of hard losers who are laying the groundwork to obstruct by every means the installation in New York City of voting machines that will assure the electorate of an honest count." He added:

"Republican members voted both last year and this year for the standard voting machine of Jamestown, while Democratic members voted for one or other of the three machines submitted. This was done to prevent a majority vote and to deadlock the board, part of the program of delays. It so happens that there is only one practical voting machine in use today in the United States. Other machines submitted were simply models.

"Of course it would be to the advantage of the Democratic Party to have a machine selected that would not stand up and which would be discarded after the first test at the coming election. Voting machines are not appetizing to the Tammany workers.

"Notwithstanding the unanimous selection of the Republican members of the Election Board of New York City of the Standard voting machine, Tammah upon a committee of State officers to advise with men in the selection. Their choice agreed with that of the Board of Elections. This satisfied me absolutely that there was no alternative but to approve a machine that meets all the requirements of the law, and the manufacturers of which are in a position to supply the required number needed for next Fall's election. The allotment of this selection applies only to this year, which means about 400 machines out of a total of approximately 2,000 to be selected in a period of three years.

"Come on, Davey; let's see how game you are," concluded Mr. Lyons.

WAR BROUGHT CRISIS TO SELIGMAN ESTATE

But Heavy Loss Was Averted, Says Accounting of $3,907,193 Fortune Filed Here.

An accounting filed in the Surrogates Court yesterday in the estate of Isaac N. Seligman, banker, shows that the estate narrowly escaped heavy loss because of financial conditions in Austria, Germany and Russia. The petition states that the estate was valued at $3,907,193, and that all bequests to institutions have been paid, as well as legacies to relatives and friends.

The executors have put a tentative value of $2,324,321 on the residuary estate which goes to the widow, Mrs. Guta Seligman, and on her death to her son, Joseph L. Seligman, and daughter, Margaret S. Lewisohn. The value is fixed tentatively because Mr. Seligman was a member of the Paris firm of Seligman Frères et Cie, which at the outbreak of the World War was engaged in the business of borrowing money in France, where rates of interest were low, and lending this money in Germany, Austria, Russia and other countries where comparatively high rates of interest prevailed. As a result of the war the amounts due from subjects of enemy countries became uncollectable, and amounts due from Russian creditors became extremely difficult and slow of collection.

These aggregated millions of dollars.

The petition filed yesterday says that "through the French moratorium the firm obtained time to meet its liabilities, and a process of gradual liquidation has been and now is going on. At the time of decedent's death, in 1917, it was impossible to foresee what would be realized from the German, Austrian and Russian debtors, and if they proved wholly uncollectable the liabilities of Seligman Frères et Cie would largely exceed the assets, and the estate of decedent would be liable for his share in the deficiency. Since the termination of the war the progress of liquidation has so progressed that a substantial portion of the German, Austrian and Russian claims can be realized on."

The accounting shows that Mr. Seligman held but $50,000 insurance on his life, distributed in five companies. His interest in J. & W. Seligman & Co. in this city is put at $1,000,000.

MME. JOFFRE'S MUSEUM.

She Has Started One to House Mementos of Her Visit to America.

PARIS, May 9 (Associated Press).—Marshal Joffre spent the first morning after his return to France from his world tour at his headquarters at the War College greeting friends. He will be received by both President Millerand and Premier Poincaré later in the week, to give an account of his travels.

Speaking to The Associated Press, the hero of the Marne said:

"Throughout my 30,000 miles of travel I everywhere received a most cordial welcome, but it remained for America to outdo every other country in warmth of greeting.

"I was the recipient of boundless hospitality from your gracious President and your generous people. Mme. Joffre, our daughter and I return our deepest thanks to all who made our journey across the American continent so pleasant and profitable. We should love to make the trip all over again."

Mme. Joffre said she had kept a diary during the entire journey around the globe, but that events in the United States came so thick and fast that she did not have time to record them.

"Your hospitality and prodigality were unbounded," she said. "In addition to the precious remembrances which we brought back we received hundreds of gifts and mementos from various cities and States. These I shall place in a museum which I have just started, and my diary will be a written record of their meaning. One of my most prized possessions is a copy of the Memoirs of General Grant, autographed by his grandson."

YOWELL FILES HIS PROTEST.

American Expelled From Harpoot Appeals to Our High Commissioner.

Special Cable to THE NEW YORK TIMES.

LONDON, May 10.—Sir Arthur Crosfield, writing to The Daily Chronicle to protest against Turkish oppression of Christian communities, inclosed a manifesto against Turkish rule sent out by the United Greek Feminine Societies of Asia Minor.

"We protest," this document reads, "against the assertion that the Hellenic population of Asia Minor would willingly accept the re-occupation by the Turks of the territories now occupied by the Greek army."

Referring to the expulsion of four American relief workers from Harpoot, Sir Arthur says these deportations are regarded as a preliminary step to further acts of a similar character. The four Americans have arrived in Constantinople, and the director of the Harpoot unit, Major Yowell, has filed with the American Consul at Aleppo and the American High Commissioner in Constantinople a full report of the bad treatment the Christians are receiving.

SPANIARDS TRAP RAISULI.

Surround His Positions at Tazarut, Cutting Off His Retreat.

MADRID, May 9 (Associated Press).—Tazarut has been surrounded, this Spanish manoeuvre cutting off the retreat of the bandit Raisuli, according to an official statement outlining the latest operations in Morocco. The enemy's morale is said to have been greatly affected by yesterday's operations, in which Hamido-el-Mucean, Raisuli's principal lieutenant, lost his life, several aids were killed and another, Chief Mertitt, was wounded.

Various factions of the Beni-Said tribe, which were on the verge of surrender, have again become hostile, for which the statement says the propaganda of Abd-el-Krim, the Moorish rebel chief, is responsible. He has broadcasted the report that Spain is being obliged to repatriate her soldiers because of the economic state of the country and assures his forces that they will triumph if they can hold out another month.

SEEKS TO BUY KENMORE.

Association Formed to Preserve the Home of George Washington's Sister

Special to The New York Times.

WASHINGTON, May 9.—With the object of preserving Kenmore, the historic home of Colonel Fielding Lewis, at Fredericksburg, Va., the Kenmore Association has been organized and is about to begin work to raise $50,000, the amount necessary to purchase the mansion and estate. The project has been endorsed by the Board of Directors of the Daughters of the American Revolution.

Kenmore was built by Colonel Lewis, who married Betty Washington, the only sister of George Washington. Its interior decorations were designed by Washington. The property will be divided into building lots unless the association raises the money necessary to purchase it from its present owners.

Officers of the association are Mrs. W. M. Fleming, chairman; Mark Sullivan and E. F. Birckhead.

War Officially Ended in Cuba.

HAVANA, May 9.—Cuba's connection with the World War ended yesterday, when a Presidential proclamation of peace appeared in the Official Gazette. The proclamation was dated May 5. One result is the transfer from military courts to civil tribunals of about 300 cases pending against members of the military forces in connection with alleged malfeasance in the last Presidential campaign.

FUR STORAGE—Remodeling and Repairing
Phone 6900 Fitz Roy

Franklin Simon & Co.
A Store of Individual Shops
FIFTH AVENUE, 37th and 38th STS.

Of Special Interest Today To Mademoiselle

SUITS OF NAVY BLUE OR TAN TWILLCORD WITH THE NEW LONG COATS

48.00

A new fashion at a new price

FOR the first time in many years, suits of the distinctive tailored-to-order type, fine of fabric, expertly tailored, are presented at a price which is as unusual as the suits are. They introduce an entirely new fashion—that of the long slender coat. . . . . .

Eight models in fine quality of navy blue or tan twillcord—with the smart long coats beautifully silk lined.

MISSES' SUIT SHOP—*Second Floor*

Macy's Macy's

Correct Styles for May in

Chapeaux La Marquise

$8.50

An Unequalled Combination of Style, Quality and Value

Among the interesting new styles created for May and June wear you will find:

Charming Taffeta Dress Hats

With tagal straw facings. In navy or black with white, flesh, orchid or Copenhagen facings. Mushroom, poke or off-the-face effects—as illustrated.

New Canton Crepe Hats

In small poke or large soft drooping shades, trimmed with flowers, streamers or ornaments.

Dainty Maline Hair Braid Hats

With broad moire ribbons and ornaments.

We also have a large variety of other styles for misses, women and matrons.

Entrance—Second Floor, 34th Street, Front

R. H. Macy & Co. Inc.
Herald Square New York

Macy's Macy's

ADVERTISEMENT. ADVERTISEMENT.

A Legion of Women Creating Homes

Is the institution of home life disappearing?

Despite the impressive figure of 8,549,399 women at work, despite the outcropping of a new social sect, designated "the flapper"—the fact remains that there are over 24,000,000 homes in America managed by women devoting themselves to homecraft. There are over 25,000,000 babies and children under ten being reared by women.

Less than one-fifth of womankind is engaged in remunerative callings, and even that is a fluctuating unit—marriage is continually depleting it. Its ranks are constantly being replenished by new recruits. Today, as ever, homes are being created, but

Homes of a new order

The modern housewife has brought a new significance into the home. To keep pace with the stirrings of new world developments, to intelligently engage in an active life about her, the new housewife seeks to systematize and dovetail harmoniously the manifold activities of home-making.

The analysis of housekeeping, made by the Priscilla Proving Plant, established the fact that home-making, far from being a mere routine of cooking and sweeping and dusting, demands a familiarity with processes so diversified as to embrace hygiene, sanitation, dietetics, child rearing, and a wide variety of feminine handicrafts.

To minimize the inroads of time from a haphazard and planless form of housekeeping, modern housewives have turned to the same type of medium to which business and professional men have recourse for a better understanding of their problems.

Women's trade journal

Two-thirds of a million modern housewives turn for their specialized information on homecraft to the one magazine that devotes *more of its space to strictly instructional articles than all other leading women's magazines—and less than all of them to fiction.*

Modern Priscilla is the housewife's trade journal.

Its pages are devoted largely to instructional data on every phase of household activity—on the selection and preparation of foods, the planning of budgets and menus, and the care of children.

BUT—a home is not a mere eating place and nursery. Aware, too, that home-decoration plays as important a role in the creating of the home spirit as the practical phases of housewifery, and that dress for herself and her children is a problem never far from the housewife's thought, Modern Priscilla boasts *the largest and most comprehensive needlecraft department of all leading women's magazines.*

Skilfully embroidered napery and household linens, lovely draperies, artistic covers, scarfs, pillows and the like—these are the refinements that lend charm and comfort to a home, just as dainty clothes, from babyhood to womanhood, mark the wearer as of the class that knows and cares. Designs along these lines in Modern Priscilla make the magazine so valuable to the home-creator that issues are saved as far as ten years back.

Over 600,000 modern housewives

Fully two-thirds of a million women regularly peruse the pages of a magazine, devoted not to fiction and sensational features, but to needlework and housekeeping.

Readers of Modern Priscilla are intelligent housewives—alert, progressive women awake to the new and important in home-making.

Modern Priscilla

The trade journal of over 600,000 housewives

$2.00 A YEAR —— 20¢ A COPY

Young Men, and men who never grow old---

This Sale of High-grade Spring Clothing is for YOU

What do we mean by YOUNG MEN'S CLOTHING? This: clothing that has more visible features of fashion; clothing that is different from the plain, straight sack coat that you see in every shop window.

* * *

There are coats with one button; coats with two buttons; coats with three buttons; coats with four buttons. There are pockets that slant just a trifle; and shoulders that are a bit close-fitting; and slight at the waistline; and other features of fashion that most young business men like, because they typify youth, energy and smartness. And (speaking from experience) there are many FATHERS of young business men who, likewise, prefer suits that are shapely, graceful and different.

* * *

The entire stock of a maker widely-known for smart clothing, who is through manufacturing for the present. Fine all-wool fabrics—exceptionally fine; and the kind of tailoring that is found only in the better-grade suits.

The Sack Suits

$32.50 to $40 suits — **$29.50**

* * *

$45 to $60 suits — **$39.50**

* * *

Also—Topcoats, overcoats and golf suits at both sale prices.

Broadway, cor. Eighth.

John Wanamaker, New York

ESTABLISHED 1848
MARK CROSS
TRADE MARK
LONDON
ACTUAL MAKERS
89 Regent Street

For the convenience of Americans in London, purchases may be charged to home accounts

The Gentle Art of Travelling

No need to pack up any worries; you can get them as you go along.

"Cross" Steamer Trunk

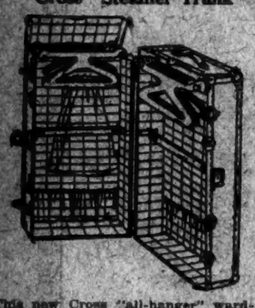

This new Cross "all-hanger" wardrobe trunk is ideal for steamer travelling. Conveniently arranged with 9 clothes hangers either side and shirred pockets at bottom for shoes and slippers. Clothes retainers and soiled linen bag. Fibre covering and binding; two-tone blue lining. Unusual value. $51.00

This trunk and a "Cross" bag or suit case is all that is necessary for an Ocean trip.

"Cross" Suit Case

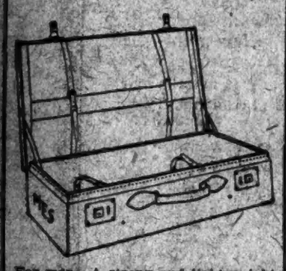

For men. A strong and light-weight suit case made with a shirt pocket inside cover; clothing straps in body of case. Will hold sufficient clothing for long trips. Tan or black cowhide leather, drill lining; regulation depth. Sizes: 24, 26 inches..... $24.50, $26.00
Formerly $36, $38

"Cross" Hand Bag

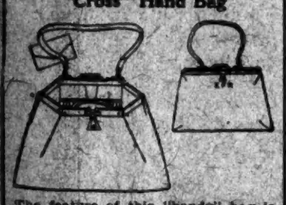

The feature of this "handy" bag is the gilt hinged frame; when not in use closes flat as shown. Made of fine cross-grain morocco leather, in black and colors, lined throughout with moire silk. Fitted with purse and mirror. Size: 6¼x9¼ inches..... $12.75
Gold plated block letters; each 53c.

"Cross" Smoker's Stand

A new wrought iron smoker's stand of unusual design, and decoration. Arranged with a match box holder at back and two cigar rests at side. Removable glass ash tray. Size: 29 inches high over all. $5.50

"Cross" Tie Hanger

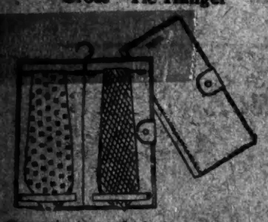

Convenient model for travelling. Closes flat. Straps holding ties in place and free from creases. On opening the case, the ties are displayed hanging over gilt bar. Colored morocco leather, moire silk lining. Size: 13½x9½ inches, folded..... $10.00
Tan English pigskin leather..... $12.00

"Wedding" Stationery on Mezzanine Floor

Mark Cross
The World's Greatest Leather Store
NEW YORK
484 Fifth Ave. (At 45th Street) — 253 Broadway (Opp. City Hall)
BOSTON 145 Tremont St. — LONDON 89 Regent St.
Dealers Throughout the World

MAJ. MONSON MORRIS LOSES SUIT FOR SON

Referee Reports Boy's Welfare Would Suffer if Taken From Custody of His Aunt.

LAD DISLIKES STEPMOTHER

Action, Begun "to Please Wife," the "Climax of Trifling Incidents," Mellen Advises Court.

Major Monson Morris, real estate operator and prominent socially, has lost his suit to regain custody of his nine-year-old son, Monson Morris, Jr., if a recommendation filed yesterday by Chase Mellen, referee, is approved by the court. Since his mother died in 1914, "Sonny" Morris has been cared for by his aunt, Mrs. Helen M. Burr, wife of Nelson B. Burr of 875 Park Avenue. Major Morris, who lives at the Hotel Plaza, has been married twice since his first wife's death, his present wife having been Miss Edith M. Kohlsaat.

Mr. Mellen holds that the boy's best interests will be served by remaining with his aunt instead of under the care of his father and stepmother. In an opinion filed with his report, he says:

"Many differences between the sexes have been wiped out by constitutional amendments and statutes in recent years, but it will require something more to wipe out the difference which God has made between the care of a father who can give but little of his waking hours to a small child, and the care of a mother or one who stands in a mother's place.

"Here we have the case of an aunt who, with the father's consent, indeed by his wish expressed orally over and over again and confirmed in writing at a time when he was about to assume new responsibilities, has had charge of Sonny for nearly seven years, almost from the time, presumably, when he first was able to talk.

Wife's Influence Is Noted.

"It seems to me that the witnesses who stated that it would be a crime to take the boy away from Mrs. Burr under the circumstances expressed succinctly the conclusion which the court must reach if the welfare of the child is of primary consideration. In my opinion, the desire of the petitioner to have the child taken away from the defendants and restored to him has not been prompted by unselfish affection or regard for the boy's welfare so much as by a desire to please his wife, who is not liked by the boy and is and always must be more of a stranger to him than Mrs. Burr, his paternal aunt, can possibly be."

Major Morris applied in March to Justice Ford for an order to show cause why "Sonny" should not be returned to his custody. Justice Bijur, before whom the order was returnable, appointed Mr. Mellen to take the testimony. Albert Gray Woodruff and Henry A. Uterhart appeared for Major Morris and Martin Taylor and Almet F. Jenks Jr. for Mr. and Mrs. Burr. The witnesses for the plaintiff were Monson Morris, his wife, and Colonel William Hayward, United States District Attorney. Henry Rogers Winthrop, General George R. Dyer, Dr. Cornelius J. Tyson and others testified for the defendants. The testimony was transcribed into three volumes of 848 pages.

Toward the close of the hearings Mr. Mellen had a private chat with "Sonny" Morris, whom he describes as a bright lad with an excellent disposition, but so nervous that to interrupt his happiness by interfering with his present home arrangements might seriously affect him.

Boy's Welfare Considered.

"There is nothing in the testimony to show that Sonny's welfare, physical, moral, mental or financial, will be promoted by taking him away from Mr. and Mrs. Burr and restoring him to the custody of his father," says the referee, "and, necessarily, giving him into the custody of his stepmother. I believe that the boy will not be as well cared for as he now is if the change is made. I do not believe that Mrs. Morris is as fit, temperamentally and by experience, to have the charge and care of a small boy who is rather nervous, high-strung and slightly delicate as is Mrs. Burr."

He cited a number of cases to support his recommendation that Major Morris's application be denied, "with the condition that the father be allowed to visit Sonny as nearly as possible in the way in which such visits were made in the past, so that there shall be the least possible interruption or change in the conditions which have heretofore obtained, to which the boy has grown accustomed and under which he has thrived."

Sketching the history of the case, Mr. Mellen cited a letter from Major Morris to his sister, written in March, 1921, but by agreement dated Nov. 22, 1917, in which he said:

"Before leaving for overseas I want you to feel that I am leaving Sonny (my son) entirely in your charge. In consideration of what you have already done and are able to do for him, I promise to give you entire charge of his bringing up and education until he becomes of age."

Why Letter Was Antedated.

Mr. Mellen explains that Major Morris told Mr. Burr that his reason for antedating the letter to just prior to his departure overseas was that he did not want his intended wife to feel that it had been written on the eve of their marriage.

"Immediately upon the return of Mr. and Mrs. Morris from their wedding trip late in April, 1921," the Referee's report continues, "the relations between Mrs. Morris and Mrs. Burr became strained. Mrs. Morris felt that she had not been welcomed home properly by Mrs. Burr. Without going into details it suffices to say that on several occasions thereafter there were disagreements with respect to Sonny between the petitioner and his sister, although there had been none before. The relations between Mrs. Burr and the present Mrs. Morris have an important bearing upon this proceeding. They had been close friends for several years before Mrs. Burr learned that Miss Kohlsaat, as she then was, and the petitioner were engaged. These friendly relations, however, were interrupted for the period of about a year and a half following an incident in February, 1918, at the Rainbow Division Workers' Committee workroom.

"The incident arose out of some difference of opinion between Miss Kohlsaat and the head of the committee. Miss Kohlsaat accused Mrs. Burr of failing to take her part in the matter, lost her temper and used violent language. The recollection of this incident may have been one reason why Mrs. Burr told her brother, when he proposed in March, 1921, to give her the letter with respect to Sonny's custody, that she did not want him to marry Miss Kohlsaat, because she had a violent temper. However, before then and at least as early as the Summer of 1920, the friendly relations had been resumed.

Climax of Trifling Incidents.

"This proceeding seems to have been begun as the climax of a number of trifling incidents with respect to Sonny's visit to his father, no one of which was of any real importance and probably none would have occurred if the petitioner had not remarried.

"There is no doubt in my mind that this proceeding would never have been brought but for that fact, because prior to April, 1921, during the seven years following his first wife's death, never had the petitioner, so far as the testimony discloses, criticised or complained in the very least of his sister's treatment of Sonny or of the way in which she was bringing him up. On the contrary, he seems to have been most grateful to her and appreciative of what she was doing for his motherless son."

Mr. Mellen's report recites that toward the end of the hearing Major Morris, when closely questioned, testified that his feeling of dissatisfaction with Mr. and Mrs. Burr's treatment of Sonny really began about a week after his return from his wedding trip in April, 1921, and that he then first spoke to them about it.

NORRIS SHOWS ANGER OVER FORD'S OFFER

Senator Declares Muscle Shoals Lease Could Be Sold at 1,000 Per Cent. Advance.

WASHINGTON, May 9.—Henry Ford's proposed contract for the purchase and lease of the Government's power and nitrate projects at Muscle Shoals, Ala., was denounced today by Chairman Norris, of the Senate Agriculture Committee, as "unconscionable" and a "cinch" by which he would obtain "unregulated" control of valuable properties" and cause those who negotiated the contract "to be condemned by future generations."

Senator Norris said that "no corporation" would get the Muscle Shoals properties with his consent.

"That applies to any damn corporation," the Senator exclaimed. "I don't care if it's Ford's or any other."

Turning to Gray Silver, Washington representative of the American Farm Bureau Federation, who had spoken in favor of the Ford offer, the Senator said:

"You know that if Rockefeller or the International Harvester Company was making the same proposition Ford makes, you would be here condemning it, charging that Congress was giving away the people's property to a corporation. Why, you could take the Ford offer to Wall Street and get an advance of 1,000 per cent. on it as a valuable contract if it was accepted.

The Senator referred to a report made by a committee of the American Farm Bureau Federation in 1921 advocating Government operation of the Muscle Shoals plants and opposing their sale.

"Why did you change," Senator Norris asked, "and come here now asking that we accept Mr. Ford's contract?"

"That report was made before Mr. Ford made his offer," replied Mr. Silver.

The answer caused the Senator then to declare that if he was "half as suspicious as some persons he would charge that the Federation had "sold out to Ford."

"But," he continued, "I don't think that."

"We are giving away something," Senator Norris continued. "No corporation ever got a more unconscionable contract. You can't regulate this corporation any more than any other.

"We will be condemned by future generations just like those are being condemned who gave away lands to corporations in the past. It's a cinch and I don't propose that any corporation shall get Muscle Shoals with my consent."

A recommendation that the Government obtain the judgment of the nation's business and technical men before giving final decision with respect to its power and nitrate projects at Muscle Shoals was made today by William McClellan, of New York, president of the American Institute of Electrical Engineers. His recommendation was made before the Senate Agricultural Committee.

EARL FRENCH PRAISES WOMEN'S WAR WORK

Field Marshal a Guest of Junior Emergency Society—Visits Roosevelt's Grave.

Field Marshal Earl French was the guest of honor and one of the speakers yesterday at the annual luncheon of the Junior Emergency Society at the Hotel Biltmore. About 450 women attended, and Earl French gave thanks in the name of all soldiers for the work which that organization had done during the war. Since 1914, when it was organized, the Junior Emergency has made and shipped almost two million articles of apparel for various emergency relief requirements.

The Field Marshal said that the knowledge that their women-kind at home were laboring for them did much to maintain the courage, heroism and patriotism of the men in the trenches. "When the true history of this war comes to be written," he said, "some of its most glorious pages will be those which will tell of the work of the women of Britain and America."

Other speakers were Mrs. Martin W. Littleton and Charles A. Moore, former Supreme Court Justice in Virginia. Mrs. Walter Eyre Lambert, President of the organization, presided at the luncheon, and read the annual report of their work.

The officers of the organization, besides Mrs. Lambert, are Mrs. Snowden Marshall, Mrs. George E. Ide, Mrs. James Markham Marshall, Mrs. George Ethridge, Mrs. Ned Arden Flood, Mrs. Henry Hodge, Miss Lucy Howe, Miss Isabelle Watts and Miss May Moulton.

OYSTER BAY, L. I., May 9.—Field Marshal French today placed a wreath on the grave of Colonel Roosevelt. For more than two minutes he stood at attention looking at the mound and stone. The wreath was a simple one of laurel leaves and bore a card with the Marshal's handwriting. "A tribute of respect to a great soldier," and was signed "French, Ypres."

Following the visit to the grave, the Marshal was driven to Sagamore Hill, where he spent a short time with Mrs. Theodore Roosevelt.

EXTENDS GOLTRA'S LINE.

War Department Permits Him to Run Barges Below St. Louis.

WASHINGTON, May 9.—Secretary Weeks announced today that he had decided to permit E. F. Goltra of St. Louis, who operates Government-owned barges on the upper Mississippi River under contract with the War Department, to operate also on the river below St. Louis, on freight rates based on 80 per cent. of rail rates, provided his business is confined to the movement of those commodities now handled by the existing Government barge line on the lower river.

The agreement reached with Mr. Goltra, it was explained, would limit his operations on the lower river to the handling of such commodities as oil and coal in bulk. It was specifically stipulated, it is understood, that should competition arise between the two barge lines on the lower river, the freight rate of the Goltra barges would be modified and increased in order to prevent interference with the Government line.

It is understood to be the policy of the War Department to carry the Government barge line experiment on the lower river through to completion, and most recent reports from the operations of the line, it is known, disclose an encouraging prospect for the success of this experiment. Since terminal facilities have been provided at certain points on the lower river, it is said, there has developed sufficient business to warrant the belief that the barges can operate profitably at the 80 per cent. of the rail rate basis on which they do business.

Henry Collins
Creator of Art in Dress

ANNOUNCES

A Sale of WRAPS · GOWNS SUITS & HATS

EVERY one an original Collins creation conveying the true expression of "Art in Dress." A collection embracing Spring and Summer needs, including sport attire—so comprehensive as to meet the individual requirements of every type and size of figure.

Priced to Insure Immediate Disposal

PARK AVENUE
AND FIFTY-SEVENTH STREET

MEN'S FURNISHINGS SHOP

STRAW HATS for men at lowest price ever identified with our famous CARMOOR LONDON label.
$3.00

Light, compact London models in fine or coarse lemon bleach sun-resistant sennit straws.

Franklin Simon & Co.
FIFTH AVENUE
Men's Shops—West 38th and 37th Sts.—Street Level

PORTUGUESE ART!

Now on Exhibition at

634 Fifth Avenue
Opposite St. Patrick's Cathedral

Affording Americans the first opportunity to view an extensive, typical and representative exhibition of the Art of Portugal.

The finest points of the arts of other countries and periods, yet with the individual touch that has made Portuguese art so sought after by connoisseurs.

Paintings	Furniture (Antique and modern)	Rugs
Embroidery	Filigree Work	Pottery
Laces	Silverware	Home Crafts
China		Earthenware

Do not overlook this opportunity to inspect the first complete exhibition of Portuguese art in America.

BOYS' WASHABLE SUITS.

Our washable sailor and norfolk suits for boys have for many years been the standard of dress at seashore and mountain resorts and among the boys of the best known families in New York and throughout the United States.

Our sailor suits for boys from 3 to 9 years of age are made of English striped galatea and other durable imported fabrics.

For boys from 7 to 14 years we present Palm Beach norfolk suits and washable norfolk suits made of imported linen crash and khaki.

Regulation knickerbockers may be had separately either in imported linen crash, khaki or white duck.

Correct headwear, footwear and furnishings to be worn with our clothing for boys.

DE PINNA
Fifth Avenue at 50th Street

SOHMER
Cupid Grand

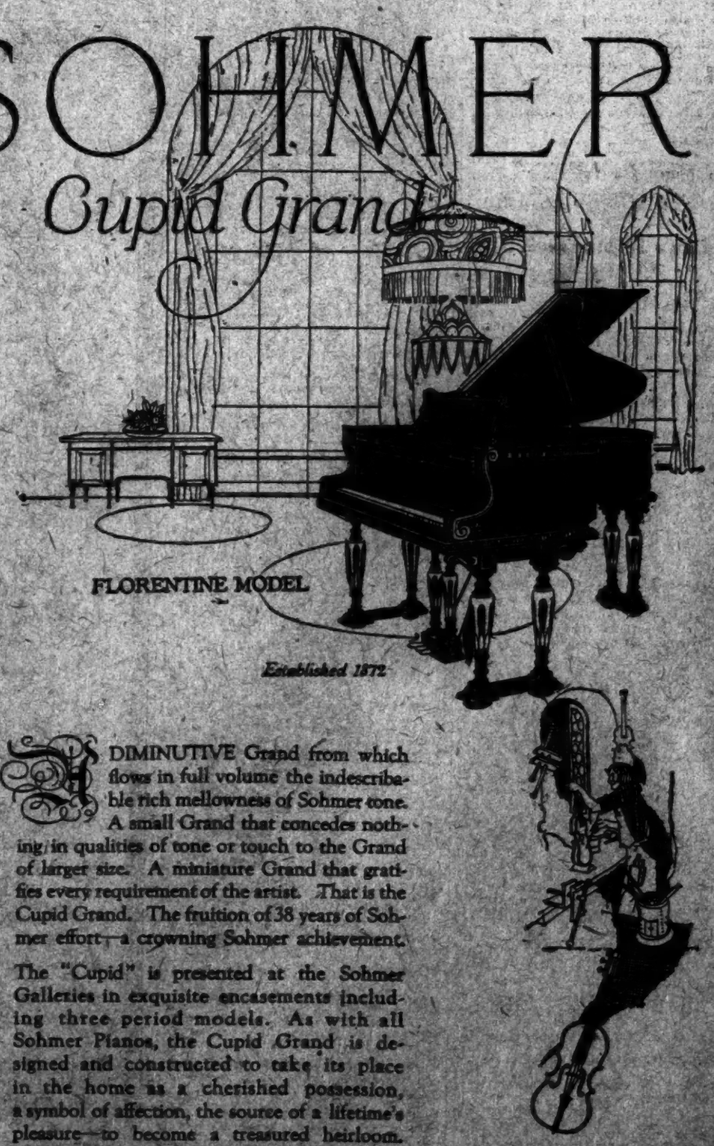

FLORENTINE MODEL

Established 1872

DIMINUTIVE Grand from which flows in full volume the indescribable rich mellowness of Sohmer tone. A small Grand that concedes nothing in qualities of tone or touch to the Grand of larger size. A miniature Grand that gratifies every requirement of the artist. That is the Cupid Grand. The fruition of 38 years of Sohmer effort—a crowning Sohmer achievement.

The "Cupid" is presented at the Sohmer Galleries in exquisite encasements including three period models. As with all Sohmer Pianos, the Cupid Grand is designed and constructed to take its place in the home as a cherished possession, a symbol of affection, the source of a lifetime's pleasure—to become a treasured heirloom.

Sohmer Pianos may be purchased with a ten percent deposit and balance in monthly payments. Liberal allowance made for your piano.

Catalog mailed on request

SOHMER
31 West 57th Street

Like a rare violin every Sohmer Piano is built to endure—to become a possession increasingly cherished over the passing years.

9 HURT IN ONE CRASH, 2 KILLED BY AUTOS

Two Women, on Joy Ride With Seven Men, May Die in Burlington Smash.

LITTLE GIRLS VICTIMS HERE

Motor Truck Crushes One 9 Years Old and Private Car Kills Child of 4.

BURLINGTON, N. J., May 9.—Nine persons were injured, two women probably fatally, when an automobile crashed into a tree at a sharp turn on the Lakewood Road, at New Egypt, early today. According to the police, the party had been on a joy ride since last Saturday night when they hired the car from Edward McCue at Lakewood. They had visited Atlantic City and Philadelphia and were on their way back to Lakewood.

The injured are:

JONES, MARGARET, 2205 Pratt Street, Philadelphia; fractured skull, internal injuries.
MURTHA, ALICE, 2205 Pratt Street, Philadelphia; fractured skull.
LEGGITT, JOSEPH, 2217 East Fairfield Street, Philadelphia; broken leg, contusions of body.
MORLOSS, RAYMOND, Lakewood; broken leg, one finger cut off.
TRAINOR, EDWARD, 4142 Salem Street, Philadelphia; broken thigh.
GLEASON, NEILL, Lakewood; fractured skull.
FINCH, WILLIAM, Lakewood, minor injuries.
KING, JOHN, Lakewood; minor injuries.
DIXON, WILLIAM, League Island, minor injuries.

Leggitt, Morloss and the two women with fractured skulls were taken to the Camp Dix Hospital, the other injured to the Lakewood Hospital.

Magistrate George A. Rawley of New Egypt ordered the arrest of all nine persons on a charge of transporting liquor and being drunk and disorderly. The authorities say they found some liquor in the wreck of the car. Trainor was charged also with driving without a license. Should any of the injured die, it was said, a more serious charge might be made aginst him.

Amelia Mogerauer, 9 years old, of 316 East Twenty-fifth Street, this city, was killed yesterday afternoon by an automobile truck at Twentieth Street and Second Avenue. The child was carried across the street to Post Graduate Hospital, where she was pronounced dead by Dr. Willis, receiving physician.

William Sling of 112 Cypress Avenue, the Bronx, driver of the vehicle, owned by the Metropolitan Roofing Company, was arrested on a technical charge of homicide. He was taken before Chief Magistrate McAdoo in Yorkville Court and held in $2,000 bail for examination.

Ethel Schecter, 4 years old, of 240 West Thirty-fifth Street, was crossing the street in front of her home late yesterday afternoon when she fell in front of an automobile owned and operated by Joseph V. Ogier of 42 West Fifty-first Street. A wheel passed over her neck and she died just as Dr. Ganett of St. Mary's Hospital reached the bedside.

Ogier was taken to the West Thirtieth Street Police Station on a technical charge of homicide.

William Lenahan, 22 years old, of 489 Bay Street, Stapleton, S. I., was driving home in his automobile yesterday morning when the car jumped the curb and crashed through a shop window. Lenahan was arrested on charges of intoxication and violating traffic ordinances.

Daniel Devinenco, 4 years old, of 67 Varick Street, was killed last night by an automobile truck in front of 62 Varick Street. The truck was operated by William H. Strob of 66 Stockholm Street, Brooklyn. No arrest was made.

SMITH OWES FREEDOM TO VISCOUNTESS ASTOR

Released From English Prison, He Says He Will Make Fresh Start in Virginia.

SOUTHAMPTON, England, May 9 (Associated Press).—Charles Smith of Virginia, who was sentenced to penal servitude for life in July, 1907, for the shooting of Edward Guerin, was released today from the Dartmoor prison. He will sail for America on the steamship Majestic tomorrow under a deportation order issued by the Home Secretary.

Smith's liberation, after having served fifteen years, was due to the efforts of John Savage, American Consul, and Lady Astor.

In April, 1920, Consul Savage was visited by the Rev. C. F. Braithwaite, one of the chaplains of Parkhurst Prison, who testified that the conduct of Smith while in jail had won the sympathy and respect of every official, and that since his intercession he had saved the life of one of the keepers who had been attacked by a convict. The Rev. Mr. Braithwaite requested the Consul to use his best efforts to have the man released. Mr. Savage went to Parkhurst and had an interview with the prisoner.

Subsequently a petition was prepared by Smith's near relatives in the United States, but the petition was refused by the Home Secretary in July, 1921. The Consul then put the case before Lady Astor, and she visited Smith, who had been transferred from Parkhurst to Dartmoor. She employed lawyers, and as a result the Home Secretary was induced to issue the deportation order.

Smith told The Associated Press correspondent this afternoon that he was "leaving England for good and never to return."

"I am going to my people in Virginia," he said. "I have a clean record in America, and I intend to make a fresh start. I have finished with my former associates and the old life."

Smith is remaining in charge of a police officer here until he embarks for America.

MALTBIE ON PHONE RATES.

Says Company Should Make a Cut and Refund $3,000,000.

ALBANY, N. Y., May 9.—The city of New York today completed its direct testimony in the hearing before the Public Service Commission here on rates charged by the New York Telephone Company in that city, with charges by its witness, Milo R. Maltbie, that the company could not only afford to make a drastic cut in rates but should also refund more than $3,000,000 to subscribers dating from April 1, 1921, to June, 1922. After the refund and reduction advocated, the witness said, New York subscribers would benefit in the future to the extent of $7,500,000 a year.

Mr. Maltbie based his contentions on the theory that the company should not be permitted to include nearly $45,000,000 of depreciation in the book value of property on which returns are paid, nor to charge Federal income tax to operating expenses.

The hearing will be continued in New York on May 15, when the company will attempt to disprove the city's contentions. The commission's State-wide investigation of telephone affairs will continue [illegible] week.

GEN. WOOD INDICATES NO HASTE TO RETURN

He Writes That the Situation in the Philippines Was Worse Than Expected.

MANILA, May 9.—Governor General Leonard Wood said that he was not ready today to announce his decision regarding the length of his stay in the Philippines, but that he would give out a statement within a few days indicating that he contemplated no hasty move, the General said:

"It would be a betrayal of the public trust if the work I have started in the Philippines is left unfinished before I leave the islands."

According to the Governor General, his understanding with the trustees of the University of Pennsylvania was that he was to remain in the Philippines until next Fall unless President Harding should decide that he should remain longer in the interest of the public service.

General Wood gave out the cablegram he had received from Secretary Weeks, saying that he must decide for himself how long he is to stay.

It is known that General Wood is anxious to see his program working before he leaves and it is also known that he does not believe this can be accomplished before the end of the year.

It is understood that the Governor General expects to call an extra session of the Legislature to pass certain laws which he deems urgent. The Legislature, it is said, will be unable to meet before August.

PHILADELPHIA, May 9.—No action by officials of the University of Pennsylvania on the decision of General Wood to remain in the Philippines until the end of the year will be possible until the Board of Trustees meets Monday, it was stated today.

Last week representatives of the University, headed by Senator Pepper, called upon Secretary Weeks and told him that the trustees did not feel they could extend the leave of absence granted to the General except in the event that an emergency existed in the Philippines to demand his presence there.

H. M. Lippincott, General Alumni Secretary of the university, today made public a letter from General Wood in reply to a letter expressing the wish of the alumni that he return as soon as possible. The reply, dated April 3, reads:

"Thank you very much for your good letter of Feb. 23. I appreciate it deeply.

"The situation here has turned out to be worse than was anticipated, but I believe we are now making a fair headway in the financial organization, having secured the passage by the Philippine Legislature of the financial legislation necessary. We are now waiting for the action of our own Congress. In addition to the financial situation, there is a number of administrative tangles to be straightened out.

"While desiring to take up the university work, I felt the welfare of some eleven million people, mostly Christians, as well as our own interests in the Far East, were so pressing and imperative in their call that they could not be overlooked, and I have felt also that the university would recognize the importance of the service to the nation as well as the people here.

"I am doing my level best to carry out the wishes of the President and put things on the best possible footing. I am not here for the purpose of recreation or financial advantage, but because I have felt and still feel that the call for service here was imperative. Moreover, the President requested that I take over the work."

PHONE CO. EXPANSION WILL AID TIMES SQ.

West 36th St. Central Office to Be More Than Doubled, at Cost of $1,200,000.

Owing to the business growth and the constantly increasing demand for telephone service in the Times Square and Pennsylvania sections, the New York Telephone Company has decided to more than double the size of its West Thirty-sixth Street central office, making it one of the largest central office buildings in the city.

The present building, which is a nine-story structure, on the south side of Thirty-sixth Street, near Seventh Avenue, has a frontage of 171 feet and a depth of 98 feet. This structure has been enlarged by several additions and floors and is nearing completion. Adjoining it a twelve-story addition will be erected with a depth of 98 feet. This will increase the frontage of the telephone company buildings in the block to 448 feet, almost half the block between Seventh and Eighth Avenues.

The addition will be of steel, brick and limestone, fireproof construction, and will match the adjoining telephone building in architecture and design. On the Thirty-sixth Street frontage the building will rise seven stories on the building line, with the remaining five floors set back, according to the requirements of the zoning code. Excavation work will begin June 1.

The combined buildings will have an area of about 400,000 square feet. New machine switching central office apparatus, to serve the Pennsylvania central office district, is being installed. The new building is designed to accommodate one toll central office and two local central offices, all of the machine switching method of operation. The addition, which, it is estimated, will cost $1,200,000, is scheduled for completion in the Fall of 1923. McKenzie, Voorees & Gmelin are the architects.

CHARGES MOVIE POLITICS.

Wisconsin Clergyman Pleads for Federal Control.

WASHINGTON, May 9.—The Rev. Dr. S. Paterson Todd of Milwaukee today urged passage of the Senate resolution for an investigation of alleged political activities of the motion picture industry. The preacher told a judiciary subcommittee handling the resolution that Congress should regulate the industry just as it had regulated railroads and packers.

"The Federal law prohibiting transportation of prizefight films was not effective, the witness said, because Federal courts imposed fines which became licenses." Dr. Todd produced letters from the Department of Justice which showed that United States District Attorney Sawyer in Wisconsin was considering trying to indict exhibitors of prizefight films for conspiracy. The witness favored strict Federal censorship.

Dr. Todd's suggestion that the use of movies in political campaigns be regulated brought from Senator Sherridge of California, Chairman of the subcommittee, an inquiry as to how that could be done lawfully and whether, if such regulation could be enforced, it would not involve an attempt to restrict the "political activity of newspapers." Dr. Todd insisted Congress should "relieve the people from the thraldom of the motion picture industry."

AEROMARINE CRUISER HERE.

The Santa Maria Claims Record From Havana.

The aeromarine flying cruiser Santa Maria arrived here yesterday from Havana, establishing what was said to be an actual flying time record of 17 hours and 35 minutes. The plane brought nine passengers and a crew of three.

Members of the Aeronautical Chamber of Commerce of the Aero Club of America greeted the cruiser when it "landed" on its moorings at Eighty-second Street, Hudson River.

Franklin Simon & Co.
A Store of Individual Shops
FIFTH AVENUE, 37th and 38th STS.

INTRODUCE FOR
Madame and Mademoiselle
The Bramley
Reg.—Patent Pending
UNDERGARMENT

Which Combines in One, a Brassiere and Step-in Pantalon reducing the number of Undergarments to a Minimum

9.75

NOT TO IMITATE BUT TO INNOVATE IS THE PURPOSE OF THE LINGERIE SHOP—AND THE BRAMLEY UNDERGARMENT IS ITS LATEST ACHIEVEMENT. MADE OF RAYON SILK IN ROSE-PINK, ORCHID, BLACK OR WHITE.

Originated by and Exclusive with Franklin Simon & Co.

FEMININE LINGERIE SHOP—*First Floor*

McCutcheon's
Fifth Avenue, 34th and 33d Streets

Linens *for* Summer Homes

In these days of lower prices we cannot emphasize too strongly the high quality standards of McCutcheon Linens—their absolute dependability and the invariable satisfaction which they give after years of hard service.

BED LINENS AND TOWELS

Pure Linen Sheets, $13.50 pair and up.
Pure Linen Pillow Cases, $3.75 pair and up.
Cotton Sheets, $4.00 pair and up.
Cotton Pillow Cases, $1.00 pair and up.
Pure Linen Face Towels, $6.00 dozen and up.

TABLE LINENS AND NAPKINS

Table Cloths and Napkins of a very desirable quality double Damask in five circular patterns.

Cloths	Each
2 x 2 yds.	$ 8.50
2 x 2½ yds.	10.50
2 x 3 yds.	12.50
Napkins	**Per Dozen**
22 x 22 inches	$10.25

Damask Linen Napkins, $4.50 dozen.

Hemstitched Tea Napkins of fine Irish Linen, 15 inches square, $6.50 dozen.

Tea Napkins of heavy cream linen with scalloped edge in green, brown and blue at half price. $3.75 dozen.

Luncheon Sets of heavy cream linen—fancy hand stitching, 13-piece set, $8.25. 25-piece set, $13.25. Also Tea Cloths, $5.75 each and Napkins, $10.75 dozen.

Fur Storage

COLD AIR METHOD—REMODELING AND REPAIRS AT SUMMER RATES

CLARK & WEINBERG
Plaza 10150 — 43 West 57th St.

The AEOLIAN COMPANY
AEOLIAN HALL—29 WEST 42nd STREET
In THE BRONX 367 East 149th St. · In BROOKLYN 11 Flatbush Ave. · In NEWARK 895 Broad St. · In FORDHAM 270 E. Fordham Rd.

ANNUAL MAY SALE
of Exchanged
PHONOGRAPHS
Leading Makes · Reductions 20% to 50%
VERY LOW MONTHLY TERMS

ARE you interested in a phonograph of standard make at a great saving in price? Then, come to Aeolian Hall or one of its branches this week and make your selection. You will be glad you came, for in the variety of phonographs on display and in the exceedingly low prices at which they will be marked, this Sale will go far ahead of any we have ever held.

The instruments have been used in refined homes for a time and then taken by us in exchange for Graduola Models and Period Styles of the Vocalion. All the popular case woods will be represented and the newness of the cases—the entirely unimpaired quality of the tone—will surprise you.

Included are some new Vocalions of discontinued styles, many possessing the Graduola, the wonderful tone-control feature.

For those who want a phonograph for summer cottage or bungalow, this is a wonderful opportunity, as there will be a number of small portable models at greatly reduced prices.

A unique and attractive feature of this Sale is a group of the beautiful Art and Period Models at present so popular. They are all cabinet designs that will beautify the looks of your room—and marked at prices that make them really remarkable bargains.

Open Evenings During This Sale

CONVENTIONAL MODELS
from $22.50
A wide variety in style and make, including the most famous names. Every instrument thoroughly renovated and guaranteed by us to be in perfect playing condition.
A Small Down Payment
Monthly Terms as Low as
$2

PERIOD STYLES
from $98
Beautiful, artistic cabinets developed in rich mahogany, oak, walnut and lacquer; each conforming with some famous furniture "Period." Period Vocalions are all equipped with the Graduola—each is extraordinary value at the price quoted.
A Small Down Payment
Monthly Terms as Low as
$5

Enjoyment begins with the first scent of its fragrance, and it's "Good to the last drop"
REG. U.S. PAT. OFF.
MAXWELL HOUSE COFFEE

"Is your pencil a KOH-I-NOOR or only an imitation?"
All High-Class Stationers and Drawing Material Dealers can supply genuine
KOH-I-NOOR Pencils
and
"MEPHISTO" Copying Ink Pencils

'Way Up in the
Maine Woods

FISHING HUNTING
CANOEING CAMPING

In the Shade of Mt. Katahdin

In virgin country as comfortable or as rigorous as you care to make it.

Easily Accessible—a Night's Ride

Experienced licensed guides make living in the solitudes as safe as at home. Their cooking is proverbial and their knowledge of wood-lore and quaint ways are particularly appealing to the tired man and woman.

The **fishing** is the "gamiest" imaginable; the guides know every inch of the waters.

The **hunting** offered covers almost the whole range of feathered and furry sport—in season.

The **canoeing** is the best there is. The Allagash 200 mile trip is perfect—shorter distances if you prefer it.

Camping. This is up to you. You can secure a hotel, a camp, a tent or a lean-to. Ladies, too, may enjoy every convenience.

Get the Book

But send 10 cents for the book "In the Maine Woods, 1922." It tells you all you wish to know. It contains articles, illustrations and colored sectional maps showing fishing waters, distances and how to take the many trips available. It gives routes, locations of hotels and camps and their rates, information about guides—in short it is a mine of information. Address Vacation Bureau, Department E.

BANGOR & AROOSTOOK R. R.
Bangor, Me.
Geo. M. Houghton, Gen'l Passenger Agt.

Sessions Continue To-Day At 2:30

Great Sale by Auction
of
Authentic Spanish Antiques
comprising the Famous

Senor Raimondo Ruiz Collection
from Madrid

Auction Sales continue Thursday and Friday, concluding Saturday, May 13th, each day at 2:30 P. M.

Clarke's
44 East 58th Street
Sale Under the Direction of
Mr. AUGUSTUS W. CLARKE

"Protects without Odor!"

MOTH K-L

Kills Moths
PREVENTS MOTH DAMAGE
for one full year—*GUARANTEED!*
Odorless-Stainless Non-Inflammable
"Just Spray"
At Drug, Dept. and Grocery Stores.
MOTH PROOF PRODUCTS CORP.
190 Broad St., New York
Telephone, Bowling Green 7067.

WHEN OTHERS FAIL
Rx Cuticura with Sulphur
FOR SKIN BLEMISHES
"It Kills the Cause."

Battle for League of Nations

With the world's attention centred on the possible outcome of the Genoa Conference, the struggle over the League of Nations at the Paris Peace Conference takes on an enhanced significance.

In next Sunday's instalment of Ray Stannard Baker's "America and the World Peace" the opening of the fight over the League will be described. Succeeding issues will depict the development of the struggle.

The issues over which Wilson, Lloyd George, Clemenceau and Orlando clashed have a direct bearing on the unsettled world of today.

The New York Times
NEXT SUNDAY
Reserve a copy at your newsstand.

HARDING WILL URGE FREIGHT RATE CUTS

Invites Leading Transportation Executives to Dinner and Conference.

WANTS VOLUNTARY ACTION

President Seeks to Solve the Problem Without Interfering With Federal Tribunals.

WASHINGTON, May 9.—President Harding has summoned fifteen of the leading transportation executives of the country, it was said today at the executive offices, to attend a dinner at the White House May 20, to discuss the rate situation. It is understood the President will ask the transportation chiefs to consider the possibility of adjusting railroad freight rates downward as a voluntary matter, because the Interstate Commerce Commission membership is said to have concluded that it cannot legally compel reductions to an extent satisfying to sections of public and business sentiment.

The Administration, accordingly, is said to have decided to resume again the method of treating directly with the railroad organizations to consider what can be secured in the way of a satisfactory rate policy. Similar conferences were held last Summer and Fall.

Two semi-judicial Government bodies—the Railroad Labor Board and the Commerce Commission—have jurisdiction in the fixing of wage rates which enter into operating expenses. President Harding, however, is said to have concluded, as he did last Fall, that the Executive might be of some service in dealing with the problem, though not interfering with the judicial standing of the two tribunals.

The Commerce Commission has discussed for weeks the decision to be reached by it in the general investigation of transportation rate levels. This investigation was instituted last November and continued throughout the Winter, nearly every industry and locality in the country being represented in the record by a demand for some degree of relief from freight charges as they stand now, with war and post-war increases included.

President Harding has been told that the commission, in adjusting rates, is obliged by law to give "reasonable return" to capital invested in necessary railroads under efficient and economic management, and that this requirement, notwithstanding recent increases in railroad earnings, ties the hands of the commission in trying to lower rates. Although no longer required to fix rates which would assure railroads a 6 per cent. return on capital, that provision of law having expired this Spring, the "reasonable" requirement still governs. Moreover, if the commission did establish lower rates, its decision could be tested in the Federal courts, resulting, at least, in delay.

In addition, there was presented to the commission, notably by Secretary Hoover, the suggestion that it might meet economic requirements in transportation matters by radical revision of transportation schedules, on the principle of cutting sharply charges levied on basic raw materials and bulky low-priced commodities, while leaving alone or even increasing the tariff on expensive finished goods. How far this principle might be serviceable and amicably accepted by railroads probably will enter into the President's discussions.

No list of the guests invited to the White House dinner has been made public.

None of the local railway executives had received any notification of the Washington conference on rates up to last night. The action of President Harding in inviting the officials to confer on May 20, however, was construed in railway quarters as bearing out recent rumors that dissension in the Interstate Commerce Commission had prevented that body from announcing its long-awaited decision on freight rates.

According to reports, some of the commissioners are in favor of a horizontal cut in rate schedules, others favor a scaling down on certain basic commodities only, while still others are said to oppose any change whatever for the present.

This freight rate decision is held to be of the utmost importance to the entire country because of the direct effect it will have on industry, and the keenest attention is being shown by bankers and business leaders as to the best method to attack the situation.

While executives declined to discuss the matter yesterday, it was assumed that President Harding desired informal negotiations of the frankest character in the hope that the railroads might initiate a policy which would be valuable to the commission in clearing up the case.

NEW ROCHELLE GETS A PARK

Filing of Cowdrey Will Discloses Gift of His Estate.

Special to The New York Times.

WHITE PLAINS, N. Y., May 9.—The filing today of the will of Samuel Frederic Cowdrey, who died on April 23 last at New Rochelle, brought to light that his big country estate on Davenport's Neck, will go to the City of New Rochelle for a public park. The property is valued at $200,000, and consists of ten acres and a big mansion. The transfer tax affidavit filed with Surrogate Slater shows that Mr. Cowdrey left only personal property, which is inherited by his mother, Mrs. Elizabeth H. J. Cowdrey.

The property given the city will make an ideal park as it faces Long Island Sound and is surrounded by beautiful estates.

SUGAR BURNS IN SHIP HOLD.

Fumes Force Firemen at Hoboken Pier to Wear Masks.

Fire on the steamer West El Dara of the Munson Line at Pier 1, Hoboken, yesterday afternoon, threatened several of the Hoboken piers and brought out the entire Hoboken Fire Department. Heavy fumes from a burning sugar cargo made the fire fighting difficult and the firemen had to work for several hours in masks.

The fire broke out shortly after 4 o'clock and the dense smoke, carried shoreward by a northeast wind, drove several hundred longshoremen from the piers. About 300 tons of sugar, which the West El Dara was to have taken to Havre on Saturday, were destroyed.

LOCKWOOD SESSION TODAY.

Committee to Continue Investigation of Trade and Labor Abuses.

The Lockwood committee will meet at the City Hall this morning to further investigate abuses by trade associations and by labor unions. It is believed that sessions will continue until the middle of next month when Samuel Untermyer, counsel to the committee, will sail for a vacation in Europe.

The hearings will be resumed next Fall as the committee has sufficient material to keep it busy for a year.

APPROVES SENTENCES FOR RUSSIAN PRIESTS

Moscow Paper Says Opposition to Seizure of Church Treasures Merits Death.

MOSCOW, May 9 (Associated Press).—If the eleven persons sentenced to death Monday by the Supreme Revolutionary Tribunal for having opposed the requisitioning of Church treasures and for alleged participation in disturbances desire to appeal, they must, under the rules of procedure, make such application within forty-eight hours from the time copies of the sentences are handed to them.

This statement was made today by Nikolai Vassilievitch Kryienko, President of the Tribunal. The copies of the sentences were to have been handed the prisoners today.

The Pravda, in an editorial today, approves the sentences. The editorial, which is headed "The Church and Blood," says the convictions will end the counter-revolutionary policy of churchmen, which is directed against the peasants. "Black clergymen, with sticks and stones, first shed blood," the newspaper declares, and adds that if the alleged counter-revolutionary policy should prove successful it would mean the ruin of Russia.

"We could not allow them to play with fire," the editorial continues. "The country is surrounded by enemies, ready to take advantage of dissensions within. The clergymen tried to break down peace and order, the most precious things we have gained. For those signalising new civil warfare there is no room in our republic, and no forgiveness could be asked. The Russian people have suffered too long and paid too high a price to permit a dozen clergymen to incite civil war."

According to a Russian newspaper man, Mme. Brusiloff, daughter-in-law of General Brusiloff, was the woman sentenced to death yesterday.

The former Princess Gagarin has been sentenced to five years' imprisonment by a Soviet Court here because, while an agent of the Cheka or Government police, she acted as adviser to the Most Rev. Dr. Tikhon, Patriarch of Russia, who is soon to go on trial charged with obstructing the Government's requisitioning program.

CROATS PROCLAIM INDEPENDENT REPUBLIC

Raditch Named as President—Objection to Serbia's Autocratic Policy the Cause.

ROME, May 9 (Associated Press).—The Croats have proclaimed an independent Republic of Croatia and named the members of a Ministry, says a dispatch to the Tempo today from Bari, an Italian seacoast town on the Adriatic.

The members of the new Government were given in the dispatch as follows:

President, M. Raditch.
Vice President, M. Jankovitch.
Minister of Foreign Affairs, M. Prodrintsky.
Minister of War, M. Stefanitch.
Minister of the Interior, M. Gagliardi.

The source of the information received at Bari was not disclosed in the dispatch received here.

The news from Bari that Croatia has withdrawn from Serbia and organized a separate Government is in keeping with information that has for more than a year emanated from Agram, the capital of old Croatia, or ever since it became evident to the Croats that the Constitution of Jugoslavia was being developed and interpreted, not in the direction of a federation, but in the direction of a Greater Serbia, with an autocratic Government at Belgrade.

A year ago M. Raditch, the leader of the Croatian Peasant Party in the Jugoslav Parliament, openly expressed the ambitions of the Croats in an interview published in a Prague paper and republished in the Journal des Débats of Paris on April 22, 1921. He then explained that the dispute between Serbia and Croatia was whether or not Serbia should subjugate Croatia, as she had Montenegro, and added:

"The Croats want a republic, and in this matter we wish to come to an understanding with Serbia. Serbia could continue as a monarchy; the Prince Regent (now King) Alexander can remain King of Serbia, but he might at the same time be head of a Jugoslav federation. We have nothing against him, and we shall not settle our dispute with Serbia by means of a revolution. * * * Of course, if Serbia were to try to prevent our secession by force of arms, the case would be different. * * * We are the stronger, and we have no fear."

In January last sixty-three Deputies belonging to M. Raditch's bloc, in the Jugoslav Parliament passed resolutions urging an absolute separation from Serbia and addressed a memorandum to the allied powers to that effect.

BERGER TO OVERSEE LONG BEACH ELECTION

Former Attorney General's Appointment Adds Interest to Mayoralty Contest.

LONG BEACH, L. I., May 9.—The appointment of former Attorney General Samuel A. Berger as a Special Deputy Attorney General to supervise the city election here next Tuesday has added interest to the campaign for Mayor between Charles S. Gold, a broker of Manhattan, and Village President William H. Reynolds.

Reynolds is making his campaign on what he has done for Long Beach in the twelve years he has been Village President. He launched his campaign at a public meeting last Saturday night. Mr. Gold will hold a public meeting tomorrow night. He is running on an independent citizen ticket.

A move is expected tomorrow to take an informal census of the hotels and boarding houses, in order to prevent any "floater" voting.

One of the points which may have to be settled by Mr. Berger before next Tuesday's election will be who is entitled to vote. There are some 15,000 persons living in Long Beach in the Summer months, while there are only between 1,500 and 2,000 residents all the year. Heretofore Summer residents as well as all-year residents have been allowed to vote at the Spring election.

SOVIET SPY'S SHORT SHRIFT.

Esthonians Said to Have Executed Kingiseff Three Hours After Arrest.

LONDON, May 9 (Associated Press).—M. Kingiseff, the communist leader who was reported executed at Reval, Esthonia, last week, after conviction on charges of espionage and treason, was a Russian citizen and a member of the All-Russian Central Executive Committee, says a message to the Russian trade delegation in London today from Moscow, dated May 5.

M. Kingiseff, says the message, "was executed at Reval three hours after having been arrested for spreading communist propaganda. Russian Envoy Stark, learning of Kingiseff's arrest, appealed to the Esthonian Government, which promised to prevent his execution. Similar clemency has been given to Esthonian spies arrested in Russia.

"Communists are now being arrested throughout Esthonia, and are subjected to torture. It is feared that other murders will be perpetrated. The Esthonian bourgeois press is demanding the abolition of immunity for Independent Socialist Members of Parliament."

McCutcheon's
Fifth Avenue, 34th and 33d Streets

Special Sale
Summer Dress Cottons
Important Reductions

THIS sale includes Summer Dress Fabrics taken from our regular stocks and marked at prices that present an opportunity for real savings.

50c yard — Irish Dimities, Poplins, Beach Cloths, Silk and Cotton Pongee and Novelty White Fabrics.

55c yard — Novelty Japanese Crepe, Yarn dyed Tissues. Fine Ginghams in checks, stripes, plain colors and novelty plaid effects.

75c yard — Novelty White Fabrics, Voiles, Skirtings, Crepes, printed and woven colored Voiles.

95c and $1.25 yd. — French Novelty Cottons, Voiles and Crepes in a variety of attractive patterns and colors.

Remnant Sale

Our entire collection of Remnants, consisting of White Goods, Linens, Ginghams, Skirtings, Dotted Swiss, Japanese Crepes, English Prints, Sateens and others, all in practical lengths have been greatly reduced in price with the object of insuring quick disposal.

Stern Brothers
West 42d St. (Between 5th and 6th Aves.) West 43d St.

MOTOR ROBES
Complete assortments in weights, sizes and qualities to meet every need.

Particularly attractive as well as serviceable are the robes of Whip Cord, Box Cloth, Covert, and Broadcloth in shades of tan, gray, blue, and green. Plain or fancy weaves.

Featured Especially for Wednesday and Thursday.

All-Wool Automobile or Steamer Rugs
Soft finish and in plaids of eight different designs.

each **$7.50** (Main Floor)

Chauffeurs' Outfits
Suit, Overcoat and Cap to Match
New 1922 Price
$70

Overcoat . $35; Suit $32; Cap $3.

Smartest Most serviceable. Made of durable, all-wool Oxford Gray Whipcord. All Strictly in keeping with motordom's classes fashions.

Send for Booklet Chart and Measure Form. Shows what the well groomed Chauffeur should wear. Easy to order by mail.

Brill Brothers
America's Headquarters for Chauffeurs' Apparel
Broadway at 49th Street New York City

FUR STORAGE—Remodeling and Repairing—Phone 6900 Fitz Roy

Franklin Simon & Co.
Fifth Avenue, 37th and 38th Streets

Will Close Out Today
WOMEN'S NAVY BLUE TAILORED CLOTH GOWNS
Many Including Separate Matching Cape

35.00 *Reduced from* *$49.50 $59.50 $69.50*

55.00 *Reduced from* *$79.50 $98.50 $125.00*

Taken from our regular stock and reduced for the first time this season. The most successful models in twill fabrics, kasha cloth or tricotine. Many combined with self colored or contrasting silk crêpe chinois, others handsomely embroidered and some with real lace collars.

NO EXCHANGES NO CREDITS

WOMEN'S GOWN SHOP—*Third Floor*

MADE like the VAN HEUSEN Collar, of a single-ply fabric that will not wrinkle or wilt, the cuff of this new shirt is far better-looking than a stiff cuff and infinitely more comfortable than a soft cuff. Ask your dealer to show you this new shirt. Examine the cuff. Notice how the fold is woven into it so that it can be *turned!* Both sides of the fine soft fabric are alike—and both sides are the *right* side! It is easier to adjust, easier to wear, easier to keep clean and easier to launder.

The PHILLIPS CUFF *Shirt*

PHILLIPS-JONES CORPORATION : 1225 BROADWAY : NEW YORK

PECK & PECK

"Plus Four" Golf Hose
Some more Argyle Golf Hose has arrived

AS GOLF HOSE, Argyles rate "plus four." They are in our opinion the smartest golf hose in the world. They are made by a Highland maker and may be had in designs of great contrast and in the same designs much subdued in color. Their price is $10.00 a pair.

PECK & PECK
Fifth Avenue at 42nd St. *Fifth Avenue at 48th St.*
4 NORTH MICHIGAN BLVD., CHICAGO
Newport Southampton French Lick Palm Beach

PECK & PECK

ASSERTS TOWNSEND COPIES NEWBERRY

Representative Kelley Attacks Spending by Senator Already of Almost the $3,750 Limit.

"COMMITTEE" A PRETEXT

Michigan, Reacting From Newberry Scandal, Reported Anxious to "Clean Up."

Special to The New York Times.

WASHINGTON, May 9.—Reports that more than $3,000 and as much as $3,300 had been spent in Senator Townsend's campaign to win a renomination to the Senate from Michigan led Representative Patrick H. Kelley, his chief Republican rival, to issue a warning today.

In his statement Mr. Kelley said in part:

"I notice that Senator Townsend's volunteer workers' have reported expenditures aggregating more than $3,000, with the primary election still four months ahead. If it takes $3,000 to get the Newberry machine out of the garage, I am sure that the people of the Stte are already wondering how much it will take to keep the old thing running all Summer.

"This report of expenditures, made four months in advance of the primary, ought to serve as a warning as to what may be expected as the campaign advances. It is the logical result of conducting a primary election campaign outside the spirit of the Michigan primary election law. The Michigan law provides a limit of $3,750 upon a candidate for Senator.

"To escape this limitation and permit unlimted expenditures, the device of handling the campaign through a 'committee' has been invented. Under this plan the candidate places his candidacy in the hands of an organization, giving it full power to trade upon his name, collect funds and disburse them, without legal restraint or control. The candidate himself holds aloof from the 'organization' and accepts the benefits, while at the same time wholly disclaiming all responsibility for what is done. This is the most vicious political practice that has come into bein gin America in fifty years. There is no language harsh enough to characterize or condemn it.

"Michigan has had one experience growing out of a primary conducted by this same 'organization' and along the same lines. One would seem as though that one experience ought to suffice. The primary law provides that $3,750 may be legally and lawfully spent by a candidate for Senator. As long as that limitation is imposed by the statutes of Michigan it should be observed, both in letter and spirit, and the people should tolerate no subterfuge, the purpose of which is to nullify the spirit of her election laws."

Under the Michigan law there must be monthlish publication of amounts spent by candidates, and a total of $3,300 was reported up to May 1, it is said.

Mr. Kelley's friends here say that there is a strong determination in Michigan "to clean up" politics with a strong reaction against the scandals of the Newberry campaign. They add that the recent defeat of Senator New, who voted to seat Newberry, was having its effect in Michigan.

Representative Kelley, these friends says, does not intend to spend any money for advertising and has spent nothing thus far. He intends to make a speaking tour of the State later.

When Senator Townsend heard of the Kelley statement he said that the Michigan law provided for campaign committees and for what purposes money could be spent in campaigns.

"No candidate I have ever known of failed to have a committee," he continued. "The committee law was intended to prevent the use of large sums of money by individuals. I have a campaign commitee looking after my interests as candidates generally have. I know that no large amount of money is to be spent and they know that if I should hear of such a thing I would denounce it.

"Heretofore, committees have waited until election time to publish the expenditures. Now they are publishing them monthly. That is what seems to be complained about, if I understand the statement correctly.

"There will be a very small sum expended on my account, and I would be very glad if any candidate running against me should publish a faithful statement of expenditures made for him by individuals. There will be nothing covered up in my campaign and nothing that any one in Michigan can complain about."

Senator Townsend said he was opposed to the use of large amounts of money, not that he held that these could not be administered lawfully, but because the use of large amounts created a bad effect in the public mind.

MANY FLOOD VICTIMS REFUSE TO QUIT HOME

Sufferers in Remote Louisiana Districts Unwilling to Go to Refugee Camps.

NATCHEZ, Miss., May 9 (Associated Press).—Relief workers penetrating remote places in the inundated areas along the Black River in Central Louisiana are discovering pitiful conditions brought about by the refusal of many of the marooned persons to leave their all but submerged homes, according to Major Charles S. Holcombe, Field Director of the American Red Cross.

"We plead in vain with the heads of families to at least send old people, women and children to the relief camps at Harrisburg and Rhinehart, where they can be cared for," said Major Holcombe, "and strive to impress upon them what the results may be if they continue to subject themselves to exposure and drink the overflow water, which is polluted with the bodies of countless dead animals.

"When they say they must remain with their stock, we assure them that their possessions can be taken care of and carried to safety, but to no avail.

"The animals, placed on crudely constructed rafts, are suffering, for there is nothing to fed them on but green branches and the long gray moss hanging from the trees."

Several relief officials are expected here and on their arrival Louisiana planters who are making Natchez their headquarters during the flood period will take up the question of extending relief to plantation tenants at points in the inundated section other than the immediate vicinity of the crevasse above Ferriday, La. It is stated that conditions are much more acute in the sections of Concordia parish, which were already overflowed before the levee broke, than in the immediate vicinity of the crevasse.

HOPES TO SALVAGE LUSITANIA WRECK

Philadelphia Company Will Send a Ship May 25 to Begin Work.

BRITISH SHOW SKEPTICISM

Admiralty Officials Doubt if Operations Can Be Successful at 60 Fathoms' Depth.

PHILADELPHIA, May 9.—An expedition for the salvaging of the Lusitania and other ships that have gone to the botton of the ocean in the last few years will start from this city May 25. The steamship Blakeley has been chartered for the purpose by the Lusitania Salvaging Company.

No great difficulty is foreseen in salvaging the Lusitania, because the exact position is known, and the belief is that the wreck is in an upright position. Estimates of the gold in the wreck run into the millions. A single passenger is said to have deposited $75,000 with the purcer of the Lusitania, while Mme. Antoine de Page, wife of the medical director of the Belgian Red Cross, is reported to have carried more than $100,000.

Special Cable to THE NEW YORK TIMES.

LONDON, May 9.—It is announced from Philadelphia that the Lusitania Salvaging Company is to make an attempt to raise the Lusitania. Inquiries at the British Admiralty today elicited the reply that nothing had been heard there about any such attempt, and it was thought to be extremely doubtful whether, if made, it could be successful. It was pointed out that there was deep water all around the south coast of Ireland, and that the Lusitania must be lying at a depth of at least sixty fathoms. It was also stated that, as the British Government had undertaken the insurance of merchant vessels during the war, any salvage would belong to the Government.

At the marine department of the Board of Trade, which has charge of these matters, nothing is known of any proposal to salvage the Lusitania. The question of the right of the oGvernment to do so, it was said, depended upon the position of the wreck. If it lay within the three-mile limit the Government would possibly have a lien upon it.

Lecturing before the Engineering and Scientific Association of Ireland as long ago as February, 1918, H. Ensor, who has carried out many heavy salvage operations off the Cork coast, discussed the difficulties of raising the Lusitania. There was a probability, he said, that by that time she had ceased to be a ship. She was subjected to the enormous pressure of 140 pounds per square inch and was many times heavier than the heaviest ship he had yet lifted, one of 2,000 tons. Besides, there was the Atlantic swell to interfere with the work.

BLAMES WAR FRAUDS ON WILSON REGIME

Continued from Page 1, Column 5.

nothing was done during that Administration to bring these matters to light. As the country will soon have reason to know, influential personages in the Government who had knowledge of these transactions and were in a position to make disclosure were personally interested in concealing them. It is not to be wondered, therefore, that upon coming into office I found not only that practically nothing had been done in the way of investigating and prosecuting these offenses, but that no machinery had been set up for handling the cases in an orderly and systematic way.

"The task of creating an organization for this work came concidentally with the well-founded popular demand for retrenchment in Government expenditures. The Department of Justice, in common with the other Government establishments, has felt the effect of the laudable efforts of Congress to meet this dmand. Because of this I have not been able to realize the ideal I have had in mind of an adequately equipped separate division for the handling of all cases of this general class.

Calls Progress Gratifying.

"Before taking up the department's accomplishments in this work, I feel that I should state a few of the outstanding facts which emphasize the need of increased appropriations. While the war-time activities of many of the departments and bureaus have been completed or are nearing completion, the work of this department, in connection with those activities, is at its peak. The department now is handling, in one stage or another, upward of two hundred cases coming under the general head of war contract cases. This includes only investigations and proceedings looking to the punishment of individuals for defrauding the Government and to the recovery of moneys due the Government. It does not take into account the almost equal number of cases brought against the Government on claims growing out of war-time operations and in which the Government's interest must be protected.

"Notwithstanding the serious handicap of lack of funds, the Department of Justice has made gratifying progress in these war contract cases. The work thus far has been largely in the way of organization and investigation. The hearings before the several sub-committees of the Select Committee on Expenditures in the War Department have been examined and the testimony relating to the more important cases digested and analyzed. While these hearings in numerous instances developed some valuable evidence and pointed to irregularities, it has been found necessary to supplement them by audits of accounts and further investigation in the way of interviews with prospective witnesses and other interested persons.

"It is a terrible thing to charge a citizen with robbing his own Government, and I have insisted upon the most painstaking investigation of all cases involving charges of criminality. The investigations in a number of the more important cases have been completed, or are rapidly nearing completion. In each instance they disclose a sufficient indication that a crime has been committed to warrant submitting them to a grand jury. It is regrettable that public attention should have been so strongly focussed on these cases upon the eve of their prosecution. Those who may be indicted will justify proclaim that they are the innocent victims of a stimulated activity for political effect. Such, however, will not be the case, and the Department of Justice will not be swerved from its carefully laid plans by any such consideration.

Promises Many Indictments.

"Two cases of the first magnitude are ready for prompt submission. One of these is nation-wide in scope and the investigation has covered a wde range. If the case had been presented without such preliminary investigation, the principals might possibly have been indicted, and their liability to the Government in large amounts established. However, this investigation, conducted in the most careful way, has developed that a great many others who have been lurking in the shadows are also involved in the unlawful transaction. The result is that not only will the principals and several others, in all probability, be indicted here, but other indictments against the principals and different groups of individuals may be expected to follow in other parts of the country. When these two cases have been fully presented, a third case, which has been under investigation for many months, and which has received considerable publicity, will be ready for presentation.

"Of the two hundred odd cases of this general description which I have mentioned, a great majority represent claims for civil recovery without the element of fraud. In the matter of amounts involved, they range all the way from claims for a few hundred dollars to claims reaching into the millions. The aggregate possible recoveries in these cases, if the Government should be completely successful in each, would probably equal $100,000,000. Cases of outstanding importance are being studied and prepared for suit in the department, and to the extent that the funds placed at my disposal will permit, will be prosecuted by skilled counsel. The remainder have been referred to the United States Attorneys in the districts in which the debtors are located for appropriate action.

The Lincoln Motor Case.

"In view of the criticism which has been directed at the Department of Justice in connection with its handling of the claim against the Lincoln Motor Company, deen it my duty to lay the facts before you. This case involves alleged irregularities in connection with the adjustment of a contract with that company for the manufacture of Liberty motors. Before the completion of the War Department's audit, the assets and properties of the company had been sold at receiver's sale and the proceeds were being held for th benefit of creditors. The audit when completed disclosed a maximum claim against the company of $9,186,861.96, and possible grounds for criminal proceedings. By letter dated Feb. 14, 1922, the War Department advised the Department of Justice of the result of the audit, and requested that claim be filed with the receiver, and that the usual priority rights be asserted. The receiver, the Detroit Trust Company, requested a hearing by the Department of Justice on the ground that at the time of its appointment it was generally understood that the Government had no claim against the assets in its hands. Under the circumstances the department properly granted the request, and the United States Attorney at Detroit obtained an extension of the time in which the Government might file and prosecute its claims. After hearing counsel for the receiver and other interested parties, I concluded that the matter should be submitted to judicial determination, and accordingly the Government's claim was filed within the time allowed.

"I am in receipt of a letter from the Hon. Arthur J. Tuttle, United States District Judge for the Eastern District of Michigan, written on April 21, 1922, after the Government's claim against the receiver of the Lincoln Motor Company had been filed, in which he makes the following reference to handling of this claim:

I, of course, have no reference whatever to the merits of the Government's claim or any other matter which is now and may hereafter be pending before me for my decision or judgment. Coongressman Woodruff of Bay City, Mich., one one of my old friends and good friends; undoubtedly he believes what he stated in regard to the matter. On the other hand, I know that he is entirely mistaken in making criticism of you and your department in anything which has happened up to this time or failed to happen up to this time in protecting the Government's interest. Because of the activity of your department not one dollar of the fund has ever been paid out to creditors, and it is being held here intact by the court pending a disposition of the Government's claim. The few days delay, during which time the Government investigated the matter and heard what other interested parties had to say, has not, and could not, jeopardize the rights of the Government of any one else."

"The record of the Department of Justice in connection with these war contract cases calls for no apology and none is intended. The work can be pressed to the fullest extent that the funds at my disposal would permit. It has been carried on under my direction by a few able and conscientious officers and attorneys who have devoted themselves to the task without unstring energy. Because of the need for the utmost confidence and secrecy, information as to the progress in the preparation of the cases and the plans for their prosecution has been restricted to the officers in charge and, of course, has not been divulged to minor employes. This accounts for much of the misinformation which has been circulated in reference to these cases. But as I have sufficiently indicated, the plans are laid and the work is under way and all cases will be energetically prosecuted. The work can be greatly accelerated by the granting of the request for a special appropriation of $500,000, which you recently submitted to Congress, and by the prompt passage of the bill for an additional Grand Jury in the District of Columbia."

Charge Forestalling of Inquiry.

Upon the completion of the reading of the Attorney General letter to the House, a debate opened in which Representative Garrett and other Democratic leaders suggested that the defense had been prepared to forestall the inquiry proposed by Representatives Woodruff and Johnson. They demanded to know of Republican Leader Mondell whether there woul be such an inquiry and promised to aid it.

"The Lincoln motor car case," said Representative Woodruff, "was audited by the proper auditing section of the Government. It was transmitted to the Department of Justice, together with a brief which was very comprehensive. That case was promptly filed with the District Court of Detroit, but after the case was filed, at the request of the two United States Senators from Michigan, it was taken out of the hands of the District Attorney at Detroit, brought to Washington for further hearing, notwithstanding the fact that they had a number of hearings on that case here, and the thing that prompted me on the 11th day to do what I did regarding the Lincoln Motor case, and to serve notice on the Attorney General that if he did not allow the courts of the United States to decide the merits of that case I should move his impeachment, was the fact that the attorneys here in Washington representing the Lincoln Motor Car Company, or the receivers of that company, had whispered it about that they had the thing all fixed up. They were very free in their remarks the day following when they stated that Woodruff had spilled the beans.

"I want to mention also the case of the Wright-Martin Company. That case was sent to the Department of Justice more than six weeks ago. It was sent in exactly the same condition that the Lincoln Motor case was sent in. It is at the request of the Secretary of War—he so stated to me, and he has acknowledged that to me and other members of the House—that this case was returned to the Department of Justice. That case was returned here more than six months ago and it is still in the Department of Justice in Washington. It is not necessary to continue an investigation in the case of the Wright-Martin Company to institute proceedings for recovery of the funds."

"Yesterday an evening newspaper stated that ex-Attorney General Wickersham had caused to be appointed in the Attorney General's office an office boy to handle these matters," interrupted Representative Johnson of Mississippi.

Says No One Has Been Prosecuted.

"I am informed that that is true," replied Mr. Woodruff, "but I am not stating it is true of my own knowledge. My only complaint with the Attorney General is that he has been fourteen months in office and he has not brought to the bar of justice one single war grafter or contractor in this country, not one.

"Oh, some one might say that he has brought the Morse case to the bar of justice, but he has not done that. He was very careful to refer that to the Shipping Board. There has never been a man prosecuted for conspiracy to defraud.

"The Attorney General comes along now after fourteen months in office and asks the Congress for $500,000 with which to prosecute war frauds. The Attorney General is today doing just exactly what many othe heads of departments under this Government have done in the past—passing the buck to Congress.

"I do not believe the Republican Party can face the people in the coming election if we do not do something to clean up this thing. It smells to high Heaven, and eevry man knows it smells to high Heaven."

Representative Garrett, acting Democratic House leader, recalled that the Democratic Party had never opposed any resolution of investigation. "We will vote for this resolution just as we voted for others," he asserted.

"In answer to the resolution, what does the Attorney General say?" he added. "Don't investigate my department, give fe s nadditional $500,000 appropriation. Dont investigate me, give me a Special Grand Jury. Don't investigate my department, give me twenty-three additional Federal Judges."

"Can the Attorney General show where his department cluttered up the Federal courts with his cases?" asked Representative Woodruff. "What need has the department, therefore, for additional Judges?"

"Is there objection on the Republican side to this proposed investigation?" asked Mr. Garrett, addressing himself to Mr. Mondell. "Was this letter read to prevent the investigation? Does it mean that the investigation is now dead? Our side will vote for an investigation; will youre?"

Representative Mondell explained that the guilty would be brought to justice in due time and asserted that some of the greatest scandals "and most wicked criminality of recent times would be exposed."

"Do you intend to pass the Woodruff resolution?" asked Representative Garner, Democrat.

"At the proper time and in the proper way that question will be answered," replied Mr. Mondell.

2d Floor 15 W. 34th St.
(Between Fifth Ave. & Broadway. Opposite Waldorf Hotel)

IN NEWARK: 807-813 Broad Street, Bet. Market St., and Branford Pl.

The Home of 40 Famous Brands of Men's and Young Men's Clothes

Georges

Largest 2d Floor Shop of its Kind in the World

Open Daily Till 6 P. M.
Saturdays Till 9 P. M.

"SENIOR" "JUNIOR"

A Real Sale!

In all the years we have been in business, this is without exception the greatest value-giving event we ever projected at the beginning of a season, and one that we challenge any store to duplicate!

8400 Suits

With 1 and 2 Pairs of Pants

& Top Coats for Men & Young Men

Divided among our chain of stores and now on sale at

One Price

Values Up to $45 — $25

Sack and Sport Models Galore!

Sizes to fit men of all proportions—Regulars—33 to 50—Stouts, Short-Stouts and Long-Stouts, 37 to 52. Shorts and Stubs, 33 to 44. Slims, 35 to 46. Students' First Long Trouser Suits, 30 to 36.

In this enormous collection of Garments you will find every conceivable effect in 1, 2, 3 and 4 button single and double breasted sport and sack models, from the most extreme to the most conservative styles. Worsteds, Cheviots, Cassimeres, Serges, Tweeds, Flannels, Homespuns, etc. Pencil stripes, Chalk lines, Overplaids, Club Checks, Silk mixtures, Light and Dark colors to suit every taste and meet every fancy. Nothing missing. No charge for alterations.

You can thank fickle April for this remarkable money-saving opportunity. Three weeks of frosty weather forced six prominent New York, Rochester and Baltimore clothing makers to unload big stocks at a sacrifice—and we got them at a price, enabling us to sell them all at $25—saving you up to $20!

Georges 15 West 34th St.

Entire Second Floor

(Between 5th Ave. & Broadway) Opp. Waldorf Hotel

In Newark: 807-813 Broad St. (Bet. Market St. & Branford Pl.)

STORES ALSO IN PHILADELPHIA AND BUFFALO

ADVERTISEMENT.

Human life could be lengthened if people ate Kellogg's Bran regularly!

Eliminate constipation from your system through the use of nature's wonderful food—BRAN—Kellogg's Bran, cooked and krumbled, and you not only get every organ in your body working normally, but you have side-tracked disease! Eat Bran regularly, at least two tablespoonfuls daily; in chronic cases, with every meal!

Bran, through its mineral salts and ability to absorb water, giving bulk and moisture, is nature's way to assist in perfect elimination. Bran's work for health is wonderful; it sweeps the bowel tract, cleansing and purifying. Yet, Bran is not a "remedy." It forms no habit! Your physician will indorse Kellogg's Bran.

It is predicted that the consistent use of Kellogg's Bran will increase the average life from ten to fifteen years! Bran will make children grow bigger and more robust because it keeps the organs active and allows normal growth. Bran eliminates sluggishness from men and women and keeps the brain active. Bran is the most beneficial agent for constipation that can be given the aged!

Kellogg's Bran will permanently clear up a muddy or pimply complexion; it will relieve an obnoxious breath!

Consider Kellogg's Bran as a delicious cereal—as well as a regulator! Kellogg's Bran is delightful eaten as a cereal or sprinkled over your favorite cereal, its nut-like flavor adding greatly to the goodness of all foods. Or, use Bran in raisin bread, gems, pancakes, etc. Recipes on each package!

Go to your grocery today and get a package of Kellogg's Bran, cooked and krumbled!

Chalmers COUNTRY CLUB "Porosknit"
REG. U.S. PAT. OFF.

Which is You?

CHALMERS Country Club is a *new* idea in union suits—made like the track suit of an athlete. Absorbent, doesn't stay damp—doesn't split across the back—never sticks nor clings.

Mercerized silk-like *"Porosknit"* from the waist up, loose fitting woven fabric from the waist down. It stretches more ways than you can.

Your own particular shop can show it to you in both sleeveless knee-length and short-sleeve knee-length styles.

America's Most Stylish Underwear

Top two-ply, full lustre mercerized *"Porosknit"* with choice of fine grade striped madras or sheer handkerchief cloth below the waist . . . .

$1.50

Men's Style at $1.25
Full Combed Yarn POROSKNIT above waist, with Pajama Pin Check below.

Men's Style at $1.75
Mercerized Silk-Like POROSKNIT above waist, with Mercerized Silk-Like Rayon Weave below.

Men's Style at $2.00
Mercerized Silk-Like POROSKNIT above waist, with Genuine Mercerized Sateen below.

Men's Style at $2.50
Mercerized Silk-Like POROSKNIT above waist, with Artificial Silk Stripe below.

Men's Style at $3.00
Extra Grade Full Mercerized POROSKNIT above waist, with Real Silk Stripe Cloth below.

Boys' Style at $1.00
Full Combed Yarn POROSKNIT above waist, with Pajama Pin Check below.

Boys' Style at $1.25
Mercerized Silk-Like POROSKNIT above waist, with Sheer Percale Cloth below.

CHALMERS KNITTING COMPANY, *Amsterdam, New York*
New York Office: 1107 Broadway, Phone Watkins 4695

ALLEN'S FOOT-EASE
The Antiseptic, Healing Powder to Shake Into Your Shoes

Takes the friction from the shoe, freshens the feet and gives new vigor.

It makes tight or new shoes feel easy.

At night, when your feet are tired, sore and swollen from walking or dancing, sprinkle Allen's Foot-Ease in the foot-bath and enjoy the bliss of feet without an ache.

Over 1,500,000 pounds of powder for the feet were sold by our Army and Navy during the war. Sold Everywhere, 25c. ALLEN'S FOOT-EASE, LeRoy, N. Y.

Tomorrow Midnight for Real Estate Advertisements Next Sunday

Advertisements of Real Estate and Apartments, for publication in next Sunday's edition of The New York Times, must be delivered to The Times Building, complete with text, cuts, matrices, photographs or drawings, by midnight tomorrow.

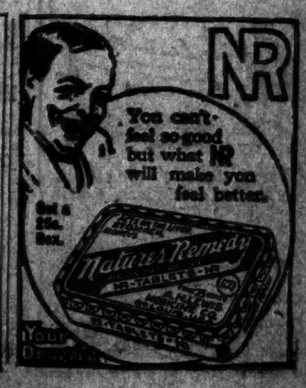

A Courteous, Alert Driver—But an Escort? —No!

A driver as an escort is a discord! A "20th Century Brown" White chauffeur would not be so presumptuous as to consider himself an escort. He has been coached to be retiring, civil and gallant enough to let the real escort play his role without interference.

Every driver—a driver! An unusually good one—but a driver, nonetheless!

—The Best Taxi Service at Lowest Cost —Save 20% by paying your fare with Coupons —$10 Coupon Book.—$8

20th CENTURY BROWN & WHITE TAXICAB Assn.
1730 Broadway, New York City

CIRCLE 8000
look for this "Mark of Responsibility"

POLICEMAN SHOOTS TRAPPED FUGITIVE

Battles With Man in Areaway, Inflicting Three Wounds, After Avenue A Hold-Up.

TWO COMPANIONS ESCAPE

Prisoner in Flower Hospital Refuses to Name Others—Victim Loses $100 Watch.

The shrill blasts of a police whistle attracted the attention of Policeman Wendelin Rinschler of the East Sixty-seventh Street Station at Seventy-sixth Street and Avenue A early yesterday, and he saw three men in the darkness running from a man lying on the sidewalk. Rinschler chased one man into the hallway of 1,427 Avenue A, down into a narrow areaway, and apparently lost track of his quarry.

Grasping his revolver in one hand and his flashlight in the other, Rinschler flashed the light up and down the areaway, making himself a fair target for a revolver in the hands of the fugitive, who was trapped by a locked gate leading to the street. Waiting until the patrolman passed him as he pressed close to the wall, the robber leaped on Rinschler, knocked the flashlight from his hand and pulled the trigger of a revolver. It failed to explode. He clubbed Rinschler with it and ran.

Rinschler fired five times as his attacker doubled on his tracks. Three shots took effect and he was captured. In the taxicab of Charles Takacs of 403 East Seventy-ninth Street the prisoner refused to name two confederates who helped to rob Florentino Ramon of 415 East Seventy-sixth Street of a $100 gold watch and chain, some keys and a memorandum book.

The wounded man was rushed to Flower Hospital, with wounds in his shoulder, forearm and abdomen. Rinschler urged him to give his name so that his mother or other relatives might be informed if he died.

"Oh, never mind them," replied the prisoner, who was then placed on the operating table. The only comment he would make was an exclamation of surprise that the revolver which he attempted to use on Rinschler had been empty.

After the bullets were extracted the prisoner said he was John Dawley, 22, of 438 East Seventy-first Street, where he lived with the family of M. Koptik. In a flat on the first floor of the Seventy-first Street address it was said that Dawley had been living there for the last three weeks. A girl about 17 years old in the flat said she visited Dawley at the hospital and he had told her to say nothing about his antecedents.

Ramon was on his way home when three men approached him. One grabbed him by the throat and threw him to the sidewalk and the other two rifled his pockets. The hold-up was witnessed by Takacs who blew a police whistle. Two robbers ran north on Avenue A and Dawley ran into a nearby hallway.

The sounds of the police whistle and the revolver shots awakened the neighborhood. Men, women and children appeared at the windows of tenements, shouting inquiries.

ENRIGHT SENDS OUT MOTORCYCLE PATROLS

Principal Downtown Precincts Now Toured at Night by Swift Machines.

Police Commissioner Richard E. Enright put into effect last night a motorcycle patrol, by assigning motorcycle patrolmen to the principal precincts. The patrol went on duty at 8 P. M. with orders to keep on the job until 4 A. M. It is believed this system will be continued.

Commissioner Enright started the new patrol while awaiting the result of his request for $100,000 from the Board of Estimate, with which to enlarge and improve the police automobile patrol system in the various precincts.

Last night two motorcycle men reached the scene of a shooting at 210 Chrystie Street within five minutes after the shots were fired, and got together a number of witnesses of the shooting.

One motorcycle patrolman was assigned last night to duty in each of the following: Oak Street, Clinton Street, Fifth Street, Mercer Street, Charles Street, East Twenty-second Street, West Thirtieth Street, East Thirty-fifth Street, West Forty-seventh Street, East 104th Street, and West 135th Street precincts.

Mr. Enright asked the Aldermen yesterday for $100,000 in special revenue bonds with which to purchase more motorcycles and runabouts for the use of uniformed patrolmen to patrol the city. His letter said:

"The present police force is entirely inadequate and it appears that sufficient funds cannot be appropriated this year for the appointment of all the additional men which are so badly needed, nor will we in all probability receive an appropriation to pay the salaries of the full number of men requested in a recent communication to the Board of Estimate which was tentatively approved by that board. If we can be provided with these additional motorcycles and small automobiles we will in a measure be compensated for the lack of a sufficient force to properly handle police conditions in this city."

Alderman John Keller of Brooklyn opposed immediate consideration of the request, and the matter was referred to the Committee on Finance.

CHARTER FOR TENANTS.

Federation Wants 1,000,000 Members and More Legislation.

Supreme Court Justice Wasservogel approved yesterday the proposed incorporation of the Federation of Tenants Associations of Greater New York, which aims to bind together all the tenants leagues in New York. Efforts will be made to obtain a membership of 1,000,000 for the purpose of getting further rent legislation.

The petitioners for the charter were Harry Allen Ely and Augusta L. Ely of 900 St. Nicholas Avenue, Robert Ferrari of 119 East 122d Street, Joseph T. McInery and Perry W. Simpson. The first three are named as Directors.

Mr. Ferrari, who is counsel for the Harlem Tenants' League, said the tenants organization, which it is proposed to consolidate, had an aggregate membership of 30,000 families. Mr. Ely is President of the Washington Heights Tenants' Association.

HENRY A. GUILER RESIGNS.

Assistant U. S. District Attorney Entered Service Under Henry A. Wise.

Henry A. Guiler, for several years a special assistant to the Attorney General in the prosecution of trusts, resigned yesterday in order to enter private practice. He first entered the Federal service as an assistant to United States District Attorney Henry A. Wise.

Under succeeding United States District Attorneys he organized a bureau to prepare cases of violations of Federal anti-trust laws, prosecuted officers on charges of illegal rebating, forced the railroads approximately $10,000,000 by convicting persons who made a business of making false claims.

TAKES STEPS TO CHANGE RULE IN WESTCHESTER

Commission Seeks to Centralize Village Governments—Women on It.

Special to The New York Times.

WHITE PLAINS, N. Y., May 9.—The first step to bring about a change in the Government of Westchester County was taken today, when the Westchester County Government commission appointed seven years ago announced the following new members, authorized under special act of the Legislature: Charles E. Ruston Jr., Bronxville; W. F. Judson, Irvington; W. S. Morse, Tarrytown; Mrs. W. H. Purdy, former Supreme Court Justice Isaac N. Mills, Francis A. Stratton, President of the Westchester Lighting Company, Mount Vernon; Alfred A. Jones, Millwood; Arthur Titus, New Rochelle; Miss Louise Fuller, Ossining; Mrs. Caroline O. Day, Rye; George W. Field, Scarsdale; R. Emmet Digney, White Plains; J. J. Beaudrias and Arthur P. Hartman, Yonkers; Perley H. Mason, Peekskill; H. W. Whittaker, Mamaroneck.

Henry R. Barrett is Chairman of the commission and Daniel P. Hays of Pleasantville, Vice Chairman. Democrats and Republicans have been named. It is understood that some of the members of the commission are opposed to making Westchester County the "City of Westchester." The real plan to be considered will be a scheme to bring about centralization of the village and town governments.

This is the first time women have served on a county government commission. Chairman Barrett said a meeting of the full commission would be held on May 23. "The commission has a vast amount of work ahead of it. It must investigate every town and city government, the mode of collecting taxes, its water and sewer conditions," he said.

DROP SECOND COUNT IN CEMENT CASES

Atlas, Portland and Others Win Plea in Federal Court—To Acquit Allentown Concern.

Upon motion of the defense, Federal Judge John C. Knox dismissed the second count of the Sherman law indictment, yesterday, against the Atlas Portland Cement Company and other cement companies. The second count alleged efforts to restrain commerce. The Judge also ruled that he would direct the jury to acquit the Allentown Portland Cement Company, one of the defendants, declaring that the inclusion of this company had been an error on the part of the Government.

He also ruled that the evidence of one of the witnesses, a Miss Kavanaugh, formerly an employe of the Atlas Portland Cement Company, could be applied against only one defendant and not against the Atlas Company or the others. The defense had asked that this witness's testimony be ruled out altogether, but Judge Knox held that the ruling out was a matter for the jury.

With the beginning of defense evidence, motion pictures were displayed to portray the manufacture of cement from the quarry to the clinker. The first witness was Charles E. Fernald, an accountant, who introduced statistical charts on the cement industry, disclosing the profits made from 1913 to 1921 inclusive.

These figures showed that the nineteen defendant companies annually produced 27,000,000 barrels of cement, had a total capital of $150,000,000 and that the average net return for the nine years had been less than 5 per cent. The charts also disclosed that 200 pounds of coal had been used in the making of a barrel of cement, and that the cost of coal is therefore an element to be considered in adjusting prices. The trial is to be resumed at 10 o'clock today.

MRS. DURYEA RETURNS FROM WORK IN ITALY

Organizer of Relief Measures Tells of Two Meetings With Succeeding Popes.

Mrs. Nina L. Duryea, who organized the Duryea War Relief Committee, returned yesterday on the steamer Colombo from Italy, where she had been carrying out relief measures. She said she had an audience with the late Pope Benedict twelve days before he died, at which he thanked her for her service to the Italian sufferers. Recently Mrs. Duryea was received by the present Pope.

"The meeting with the two Pontiffs was so different that it is worth mentioning," she said. "My audience with Pope Benedict was marked with great ceremony. Pope Pius received me with the greatest simplicity. Conversing in English, he talked democratically on subjects of mutual interest. He is a remarkable man."

Mrs. Duryea said that some of the funds she had raised had been applied to Winifred Holt's lighthouse for the blind in Rome.

"Conditions in Italy are much better," she said. "Everybody is working and normal life is rapidly being established. Communism hasn't a chance in Italy."

The Countess Farbe Repetto, who was formerly Miss Ennis of Pittsburgh, arrived with her three children to live in the United States. Her husband died a year ago and she said she was resuming her American citizenship. She was accompanied by Mr. and Mrs. Richard Ennis, her parents.

BRITAIN PUSHES RADIO USE.

Plans Communication With Distant Colonies, Says Caronia Passenger.

Great Britain is working on a program to connect England by radio with Egypt, Australia, East and South Africa, and also Honolulu, according to C. F. Elwell, who told on arriving here yesterday aboard the Cunard Line steamer Caronia how he had superintended the erection of a superpowered radio station near Cairo, Egypt. Mr. Elwell is credited with having introduced into this country the Poulsen arc, now universally used in connection with radio.

S. R. Millard, inventor of the silicon envelope, said to be invaluable in radio, traveled with Mr. Elwell.

Former Inspector Edward P. Hughes returned from a five months' visit to Europe. He visited Continental countries and Ireland. Others on the Caronia were Sir William H. Aykroyd, Oliver Wolcott, J. S. Tattersfield, Scott Paradise, Frank Green and George Hayward.

MAY FORFEIT SHIP'S GEMS.

Boston Prosecutor Acts to Obtain Contraband Brought From Russia.

BOSTON, May 9.—A petition for the forfeiture of jewels and furs found on the American steamer Muskegan, when she tied up at Charlestown, Saturday, on her arrival from Theodosia on the Black Sea, will be filed in Federal Court as soon as an inventory of the contraband goods can be made, Assistant United States Attorney Curtis said today. He also said that he would file a libel against the vessel equal to the value of the jewels. No action, he added, would be taken against Captain Harry Walsh, as no effort had been made to smuggle the goods ashore.

The value of the jewels which Captain Walsh said he obtained from Theocharist Russians in trade for 200 barrels of the ship's store of potatoes, was not known.

Nash Leads the World in Motor Car Value

NASH

THE increase in Nash sales since the day the first Nash was delivered has been at so rapid a rate that a new record for the industry has been set, and we cite this fact because it does prove that the car must possess unusual qualities of a substantial and practical nature.

FOURS and SIXES
Prices range from $965 to $2390, f. o. b. factory

NASH

WARREN-NASH MOTOR CORP., Distributors
Showroom: Broadway, Near 65th St., New York City
These Dealers sell NASH products

METROPOLITAN
BROOKLYN
L. A. D. Motors Corp., 1491 Bedford Ave.
WOODHAVEN
B. & F. Motors Corp., 9717 Jamaica Ave.
BRONX
Canaders Service & Repair, 1163 Lemott Ave.
Nash Bronx Corp., 2415 Grand Concourse.
MANHATTAN
M. & M. Motor Sales Corp., 1563 St. Nicholas Ave.
Porter Lafayette Co., Inc., Broadway at 57th St.
STATEN ISLAND
Calmer Garage, Inc., 1683 Richmond Terrace
NEW YORK
ALBANY
Nash Albany Corp.
AMSTERDAM
The McClusky-Nash Corp.
CORNERS
Nash Sales & Service Co.
CORNERS
Nash Sales Co.
FLUSHING
North Shore Motor Sales, Inc.
GLENS FALLS
Smith, Towne Corp.
GLOVERSVILLE
Great Sweet Garage
HAVERSTRAW
D. D. Freese
HUDSON
Kilian's Garage
HUNTINGTON
J. & Carson Auto Co.
JAMAICA
Nash Queens Motor Corp.
KINGSTON
Ulmer Garage, Ltd.
LIBERTY
Walter T. Lamoreaux
MINEOLA
Landers Motor & Supply Co.
MONTICELLO
Hemstreet Motor Co.
MT. VERNON
Nash Motor Sales
MT. KISCO
Frank J. Wesley, Jr.
NEW ROCHELLE
Diamond Motor Car Co.
PLEASANTVILLE
John L. Thorn
PEEKSKILL
Bizzuto Motor Corp.
PORT CHESTER
Flint's City Garage
PORT JEFFERSON
Newcomb Brothers
POUGHKEEPSIE
The Central Motors Co.
RIVERHEAD
Cornwell Motor Sales Co.
ROCKAWAY PARK
The Rockaway Nash Co.
SCHENECTADY
Johnson-Tongue Motor Corp.
SPRING VALLEY
Parkmouth Auto Sales Co., Inc.
SUFFERN
H. M. Vanderbilt
TROY
George F. Scully
WHITE PLAINS
Nash Page Co.
YONKERS
Nash Westchester Corp.
NEW JERSEY
BAYONNE
Kramer Motor Sales Co.
BELMAR
Belmar Auto Co., Inc.
BLOOMFIELD
A. H. Terhune
DOVER
Bennett & Hunt
EAST ORANGE
Nash-Orange Co.
ELIZABETH
Nathaniel Barrett
ENGLEWOOD
Reenson-Miller
FREEHOLD
Belmar Auto Co.
GREENDELL
Greendell Garage
HACKENSACK
Nash-Bergen Corp.
JERSEY CITY
Nash Sales Corp.
MONTCLAIR
John Swenson
MORRISTOWN
Nash Motor Sales Corp.
NEWARK
Nash Newark Co.
NEW BRUNSWICK
Du Angelis Brothers
NEWTON
Sweeley-Beole & Co.
PASSAIC
Motor & Industrial Distributing Corp.
PATERSON
Nash Paterson Co.
PLAINFIELD
Thompson Motors Co.
PERTH AMBOY
Thompson Motors Corp.
RED BANK
Walter M. Van Dorn
RIDGEWOOD
Nash Bergen Corp.
RUTHERFORD
Nash Sales & Service
SOMERVILLE
Garretson Auto & Cycle Co.
SUMMIT
R. E. Wheeler
WEST NEW YORK
B. Gilardoni
CONNECTICUT
BRIDGEPORT
John C. Mattice, Inc.
DANBURY
Thomas H. Cone
GREENWICH
J. R. Johnson
NEW MILFORD
L. N. Deming
SHELTON
Nelson Garage
SOUTH NORWALK
R. L. Benedict
STAMFORD
Nash Sales Co.
WEST CORNWALL
Edw. Cartwright

(339)

WHEN COST IS DIVIDED AND DISTRIBUTED BY QUALITY

IT IS one of the finer results that come with the accumulated wisdom of experience that one learns to judge in terms of quality rather than in terms of cost. The estimation in which the Pierce-Arrow is held is shown rather effectively by those owners who are reluctant to abandon even six-year-old cars.

HARROLDS MOTOR CAR COMPANY
New York and Brooklyn
ELLIS MOTOR CAR CO.
Newark

Pierce-Arrow

Concrete Makes the Ideal Apartment House

—for tenant and owner alike.

Concrete has proved that it is the highest type of fire resistive construction. It lends itself readily to beautiful architectural effects. It is clean, cool in summer, warm in winter.

And in depreciation, upkeep and insurance charges, it is less costly to the owner than any other kind of construction.

For economy, beauty, comfort, safety, apartment houses should be built of Concrete.

Our free booklet S-6 gives important facts about Concrete apartment houses and hotels. Send for your copy

PORTLAND CEMENT ASSOCIATION
347 Madison Avenue
NEW YORK, N. Y.
A National Organization to Improve and Extend the Uses of Concrete
Offices in 33 Other Cities

General Motors GMC Trucks

A Decade of Progress

1 Two Range Transmission
2 Removable Cylinder Walls
3 Radius Rods
4 Pump and Thermo-Syphon Cooling
5 Removable Valve Lifter Assemblies
6 Pressure Lubrication
7 Instantaneous Governor

Continuous, economical transportation has been advanced further in the past two years by the exclusive improvements built into GMC trucks than it has been furthered by all other motor trucks in ten years.

The GMC Two-Range Transmission which provides both extra power and speed with a moderate sized engine is only one of the many features which give GMC trucks outstanding value.

GENERAL MOTORS TRUCK COMPANY
Division of General Motors Corporation
PONTIAC, MICHIGAN

Direct Factory Branch
57th St. and 11th Av.
New York City.

Direct Factory Branch
620-626 De Graw St.,
Brooklyn, N. Y.

Models From One to Five Tons Capacity

Carter's KNIT Union Suits

We notice that, as men grow more and more particular about their underwear, the surer they are to prefer Carter's.

Prices, $2.25, $3, $4, up

Wallach Bros.

Broadway, below Chambers
Broadway, cor. 29th
246-248 West 125th
3d Ave., cor. 122d

Hart Schaffner & Marx Clothes

$3.00 Round Trip
Sunday Excursion
Philadelphia
SUNDAY, MAY 14
Special Train Limited Parlor Cafe Observation Cars
Pennsylvania Station - - - 8:20 A.M.
Hudson Terminal - - - - 8:10 A.M.
Jersey City - - - - - - - 8:32 A.M.
Stopping at Newark, Elizabeth and New Brunswick
Arrives Philadelphia (Broad St. Sta.) 12:30 P.M.
Returning, leaves Philadelphia 7:40 P.M.
Similar Excursion Sundays, May 28 and June 11
Pennsylvania System
The Route of the Broadway Limited

Cuticura Soap Is Ideal For Baby's Daily Bath

There is nothing more refreshing for baby than a warm bath with Cuticura Soap. If his skin is irritated or rashy gently touch any irritation with Cuticura Ointment after bathing. Cuticura Talcum is also excellent for baby's skin.

She could eat anything—
without indigestion or sleeplessness

FOR a long time she had been troubled with gas after her evening meal. The distress was most painful after eating potatoes or other starchy foods, of which she was very fond.

Then she started taking two cakes of Fleischmann's Yeast every night between her evening meal and bedtime. She poured about a half cup of boiling hot water over the yeast cakes, stirred them thoroughly, added a little cold water and drank.

She found she could eat anything and sleep splendidly afterward.

Thousands of men and women are finding that Fleischmann's Yeast corrects stomach and intestinal troubles. It promotes the flow of bile and pancreatic juice. It is rich in the appetite-stimulating vitamin, so that appetite is always kept normal and you are protected from indigestion.

Add 2 to 3 cakes of Fleischmann's Yeast to your daily diet. You will find that your whole digestive system is greatly benefited. Place a standing order with your grocer. He will deliver it regularly.

MEN OF AFFAIRS

How did you make your immense fortunes?
Is it true that nearly all present millionaires were "stone broke" at some time?
Is great wealth worth more than happiness and love?
ASK ANY BOOKSELLER!

CHOICE ACQUISITIONS AT THE METROPOLITAN.

A page is devoted in this weeks MID-WEEK PICTORIAL to etchings of the most valued recent acquisitions at the Metropolitan Museum, in the Dreicer collection and other acquisitions. In that issue there are 79 etchings giving the news events of the week throughout the world, pages of the Grant Memorial, besides special baseball, athletic, art, science and fashion pictures. On news stands, 10 cents.

ADVERTISEMENT. ADVERTISEMENT. ADVERTISEMENT. ADVERTISEMENT.

Pictorial Review—*the Institution*

The Pictorial Review Company is proud of the fact that its various publications circulate in over **7,800,000** homes—and that its monthly publications in their various fields now lead all others in circulation.

Pictorial Review

Net Paid for February, 1922 **1,927,905**
Net Paid for March, 1922 **2,013,859**

Largest circulation of any Woman's Magazine

Pictorial Review Monthly Fashion Book

Circulation for April, 1922 **5,000,000**

Largest circulation ever reached by a publication of its kind

The Spanish Pictorial Review

(De Luxe and Economica Editions)

Circulation **100,000**

Largest Spanish edition distributed in the South American Countries

---

Pictorial Review Quarterlies

Circulation **650,000**

Circulated by over 7,500 stores in the United States

Pictorial Review Embroidery Book Circulation **85,000**
Pictorial Review Crochet Book Circulation **50,000**

Pictorial Review Patterns

Over **40,000,000** Pictorial Review Patterns are sold annually—more than are sold of any other pattern.

In addition to the above sales, our factory in England supplies patterns to 106 leading dealers in Great Britain and 49 leading dealers in South Africa, Australia and New Zealand. Pictorial Review patterns are also distributed through 300 leading dealers in Mexico, Central and South America, and through leading dealers in other countries.

PICTORIAL REVIEW

ADVERTISEMENT.

Johann Hoff's MALT EXTRACT

Helps Make Flesh and Blood

For sale by all druggists

JOHANN HOFF CO. 120 WEST 42 ST. NEW YORK

ScotTissue Towels are synonymous with cleanliness. The drying qualities of ScotTissue have been accomplished through Thirsty Fibre—the medium that gives ScotTissue Towels alone that thirst so essential to a real drying towel.

SCOTT PAPER COMPANY

S.P.Co.

"Clean Hands in Business"

Scottissue Towels

Even these will look almost like new!

Take your old shoes to the repairman today—he will hand them back like new!

The price for attaching O'Sullivan's Safety Cushion Heels is generally the same as for ordinary heels *though they cost the repairman more.*

He has two reasons for doing this: O'Sullivan's *always* make satisfied customers, and satisfied customers mean bigger business.

Ask for O'Sullivan's—see that they are attached.

Life Insurance

Under the

Guaranteed Low Cost Plan

$100,000—Age 35

Annual Premium $2024

Other ages and amounts pro-rata.

William S. Blizzard

116 Broadway, N. Y. Rector 4497.

RADIO

Want to buy license of Radio Corporation under Armstrong patent (regenerative circuit), to manufacture Receivers for amateur use.

Y 2109 Times Annex.

RADIO

COMPLETE RECEIVING SETS

of known efficiency and reliability, approved by our own tests.

Prices from $11 to $200

JOHN JORGENSEN CO. INC. 199 Liberty St., N. Y. Phone

One block from Hudson Tubes

MAYO, AS BIGAMIST, GETS 1 TO 3 YEARS

Trip to Sing Sing Deferred Pending Application for Certificate of Reasonable Doubt.

CALLED "VICIOUS DON JUAN"

Manufacturer's Wife and Daughter Hear Him Denounced by Prosecutor Wintner.

Virginius St. Julian Mayo, the New Haven automobile radiator manufacturer, who was convicted by a jury last Saturday in the Criminal Brranch of the Supreme Court of a bigamous marriage in 1904 with Wilhelmina Meyer, was sentenced yesterday afternoon to Sing Sing for a term of one to three years. Justice Finch deferred the execution of the sentence for several days, when George Gordon Battle, counsel for the convicted man, stated he desired to apply to another Justice in the same court for a certificate of reasonable doubt. If the certificate is granted, Mayo probably will be released on bail pending a decision on a contemplated appeal.

Before sentence was pronounced, Mayo, whose matrimonial status was revealed in 1915 through the suicide of Lillian Cook, a 16-year-old stenographer in his plant at New Haven, he listened to a scathing arraignment of his past by Assistant District Attorney Hugo Wintner, who prosecuted him. The prosecutor, among other things, referred to Mayo as "a vicious and criminal Don Juan," and also said that he had shown no penitence, and that there was nothing in his case which should mitigate the punishment.

Chats With Other Prisoners.

Mayo was brought into court with fifteen other malefactors who were to be sentenced for various crimes, including murder and burglary, and he sat with them in the prisoners' inclosure. He carried his 62 years well, was immaculately dressed and in sharp contrast with the other prisoners. He retained the smiling attitude that characterized him during his trial, and while awaiting the appearance of Justice Finch he talked and laughed with the others to be sentenced. Seated in the rear of the court were his fourth wife, Mrs. Lois Waterbury Mayo, with his daughter by his first marriage, Mrs. Virginia Mayo Kerr, and Eleanor Wilson, an employe, who resides with Mrs. Mayo.

After Mr. Battle's motion to have the verdict set aside had been denied, Assistant District Attorney Wintner said:

"Your Honor, this defendant has been accused and found guilty of no mere soft and innocent philandering, nor of an amiable act of dalliance. After abandoning his first wife, Florence Weeks Mayo, years ago, with three small children, without means of support, and causing her to believe him dead, he did all he could to conceal from the public his bigamous marriage to Miss Meyer by carrying it out under a false name given to the clergyman.

Neither Wife Nor Maiden.

"After the discovery of the facts which made it necessary for Miss Meyer to leave him, he stubbornly resisted every effort made by her to obtain some compensation for the wrong which he had inflicted on her by his fraud and deceit in taking the best years of her life, from 22 to 33, for his own use and advantage, only to cast her over and leave her, neither as a wife nor a maiden, a status for which society has no caste.

"In aiding this prosecution she has been the object of the most bitter, false attacks upon her reputation and of plots to discredit and disgrace her. He tested the legality of his indictment by habeas corpus proceedings and appeals to the Appellate Division and the Court of Appeals. In fact, the trial of the case has been deferred nearly three years at Mr. Mayo's request.

"It will be noted that this is the first time that he has ever felt the avenging grip of justice. We do not ask the full sentence, but at least enough to deter others from similar practices and inclinations."

Mayo flushed when Justice Finch pronounced the sentence, but in the next instant he smiled and he made a bow to the Court. As he was being led back to the Tombs by a Deputy Sheriff he saluted his wife and daughter, who were trying to conceal their tears.

Mr. Battle intimated that he would apply for a certificate of reasonable doubt this morning. If Mayo's appeal is denied by the higher court he will only have to serve nine and a half months of his sentence in prison, provided his conduct justified his release by the Parole Board.

FOR BANK AID TO FARMERS.

Bankers' Commission Talks of Plans to Stimulate Interest.

WHITE SULPHUR SPRINGS, W. Va., May 9.—Plans for a nation-wide campaign to stimulate the interest of bankers in agriculture were considered today by the Agriculture Commission of the American Bankers' Association at the Spring meeting of the association.

Joseph Dirsch of Corpus Christi, Tex., Chairman of the commission, pointed out that recent events emphasized the importance of a better understanding by bankers of agricultural conditions. Charles J. Brand, former Chief of the Federal Bureau of Markets, spoke on the same subject.

Plans were announced by which representatives of the commission were to tour the States for conferences with banking organizations.

BIBLE ONLY RETURN ON WIDOW'S $50,000

It Was Presented to Her by Promoter, She Said, Whom She Made "a Better Christian."

HYPNOTIZED, FRIENDS SAY

Mrs. Gertrude I. Duncan of Mount Vernon Declared Incompetent to Handle Big Estate.

Special to The New York Times.

MOUNT VERNON, N. Y., May 9.—A remarkable story, alleging that Mrs. Gertrude I. Duncan, a rich old widow of Mount Vernon, had become the dupe of a promoter of a "will-o'-the-wisp" tire company and had been fleeced out of $50,000, for which she held only a couple of brilliantly illuminated stock certificates, was told this afternoon to a Sheriff's jury presided over by Commissioner Jeremiah D. Toomey in the Mount Vernon Common Council chambers. The jurors, who had been summoned by Deputy Sheriff William Sweet to pass upon her mental condition, decided in five minutes, after hearing the testimony, that Mrs. Duncan was incompetent to manage her estate, which is valued at $301,000.

Mrs. Duncan, who is 76 years old and lives in a little room at 209 East Sidney Avenue, Mount Vernon, was in the courtroom, but she was not represented by counsel.

Several times during the hearing Mrs. Duncan protested against the proceedings, declaring, "I can't understand why my private letters should be read here."

Witnesses testified that William Francis Turner, a promoter of the "Sure Grip Tire Company of Arizona," had obtained a small fortune from Mrs. Duncan, upon his statement that she would make $10,000,000 out of the corporation. All she had to show were stock certificates for 50,000 shares and a promise of 500,000 shares more.

Former Supreme Court Justice Isaac N. Mills appeared for the petitioner, George Allen Ingraham of Rutherford, N. J., a nephew of Mrs. Duncan, in the action to have her estate conserved.

"This woman was fleeced out of thousands of dollars," said Judge Mills. "This man Turner does not appear. We could not locate him to serve the papers in this proceeding."

Mrs. Duncan is the widow of James G. Duncan, who died twenty years ago. She comes from the Ingrahams, a noted Connecticut family, and owns three trust funds which are in control of the Brooklyn Trust Company. Her income is between $17,000 and $18,000 a year, and yet the Rev. Melford Brown, pastor of the Church of the Ascension of Mount Vernon, of which Mrs. Duncan has been a regular communicant, testified that he had seen her eating in lunch wagons and in a lunchroom frequented by loiterers.

Mrs. William Greene, wife of Dr. Greene, in whose home Mrs. Duncan formerly lived, testified that until recently the widow was under the complete domination of the promoter.

"Although Mrs. Duncan gave this man Turner many checks," said Mrs. Greene, "she was so penurious that she ate spoiled chicken broth and accused every one of robbing her except Turner."

Mrs. Duncan, several witnesses testified, believes she is poor and has almost starved herself on several occasions. To several witnesses she said: "Some day Turner will give me more than $1,000,000 for what I invested in the Sure Grip Tire Company." For nearly five years, it was testified, she had waited for dividends which never came.

Mrs. Duncan's brother, Arthur Ingraham of Bay City, Mich., said that when he first called on his sister she did not recognize him.

Dr. Archibald M. Campbell and Dr. A. F. Currier both testified Mrs. Duncan was mentally incompetent and under the influence of a person who had literally hypnotized her into giving him large sums of money.

Frank W. Diller, Vice President of the Brooklyn Trust Company, testified that between March 20, 1920, and April, 1922, Mrs. Duncan had given 200 checks to Turner for amounts aggregating $24,000. She had also purchased 92,775 shares of oil stocks, some of which had a par value of 20 cents and were practically worthless.

He testified that he tried to tell Mrs. Duncan not to give Turner any more money, but that she said in reply, "I think I made a better Christian out of him. He gave me a large Bible for a present."

2,000 ON STRIKE IN JERSEY.

Smelting, Asphalt and Brick Works Idle Near Perth Amboy.

Special to The New York Times.

PERTH AMBOY, N. J., May 9.—More than 2,000 men are on strike in the Raritan River industrial district because a demand for wage increases has been refused. The following plants are closed: American Smelting and Refining Company, 600 men; Barber Asphalt Company, 350 men; Henry Maurer Brickworks, 400 men; Sayre & Fisher Brick Works, 500 men.

Demands have been made for wage increases of from 30 to 45 cents an hour. No immediate settlement is in sight.

ONE SHIRT—THIRTY FEET.

Oklahoma Indian's Summer Requirements to Clothe, 624 Pounds.

ANADARKO, Okla., May 9.—Big Bill, a Caddo Indian living near Gracemont, just has ordered his Summer suit, a pair of trousers and a shirt. It took ten yards of material to make the shirt, while the trousers have a modest waist measure of eight feet.

Big Bill is believed to outstrip all other Indians in size. He weighs 624 pounds, has a thigh measurement of 36 inches and an upper arm measurement of 28 inches.

PRINCETON SEMINARY GRADUATES SIXTY-SIX

Theological School Holds Its 110th Commencement and Awards Fellowships.

Special to The New York Times.

PRINCETON, N. J., May 9.—Celebrating its one hundred and tenth commencement, the Princeton Theological Seminary graduated one of the largest classes in its history today, sixty-six men receiving degrees. The graduating exercises, presided over by Maitland Alexander, President of the Board of Directors, were held in the First Presbyterian Church. Out of the sixty-six graduated, thirty-five received the degree of Bachelor of Theology and thirty-one the degree of Master of Theology.

The Rev. Clarence E. McCartney, pastor of Arch Street Church, Philadelphia, made the address on "The Heroism of the Ministry in the Hour of Christians' Fault," and was followed by J. Ross Stevenson, President of the seminary, who conferred the degrees on the graduates and delivered his final address to the class. There was an unusually large reunion of past classes.

Sylvester W. Beach, secretary of the Board of Directors, awarded ten fellowships and prizes to the students as follows: The George S. Green Fellowship in Old Testament Literature to William Douglas Chamberlain of Glasgow, Ky.; the Alumni Fellowship in New Testament and the Archibald Robertson Scholarship to Harris Gregg Hilscher; the William Henry Breen Fellowship in Apologetics to John Dick Murakens of Alton, Iowa; the Gelston-Winthrop Fellowship in Church History to David Campbell Butler of Galveston, Texas; the Gelston-Winthrop Fellowship in Systematic Theology to Henry James DeWitt of Holland, Mich.; the Benjamin Stanton Prize in Old Testament Literature to Harold Stuffer Bender of Elkhart, Ind.; the First Robert L. Maitland Prize in New Testament Exegesis to David Sutherland MacInnis of Syracuse, N. Y.; the Second Robert L. Maitland Prize in New Testament to Richard Hamilton Baird of Wooster, Ohio; the Thanksgiving Prize in the History of Doctrine to Charles Earl Graf of Yorktown, N. J.

—he will be glad

to give you "ALPHA CEMENT—How to Use It"—a practical cement construction handbook, 104 pages, illustrated, telling how to build retaining and enclosure walls, posts, foundations, driveways, curbs, culverts, steps, porch floors, cellars, tanks, bins, troughs, and scores of other permanent, fire-safe, paint-saving improvements around home and farm.

These valuable helps cost you nothing. Just mention to the ALPHA dealer the improvement that most interests you. When you are ready to buy cement, he will tell you why he prefers to supply you ALPHA—the product of thirty-one years' experience in cement-manufacturing.

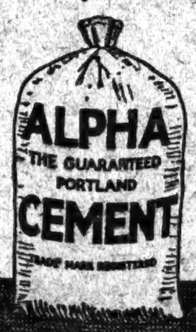

Alpha Portland Cement Co.

EASTON, PA.

140 S. Dearborn St., CHICAGO, ILL.

New York Boston Philadelphia Pittsburgh Baltimore Battle Creek, Mich. Ironton, Ohio

Plants at: Alpha, N. J. Cementon, N. Y. Jamesville, N. Y. Manheim, W. Va. Martins Creek, Pa. La Salle, Ill. Ironton, Ohio. Bellevue, Mich.

use Alpha Cement

Hupmobile

You don't have to go far to find out that people think of the Hupmobile as a *different kind* of motor car, and a greater motor car value.

Hupmobile records and reputation for economy and low-cost repairs; its long life, and its brilliant, reliable performance, undoubtedly have led public opinion to single out the Hupmobile and set it apart in a class by itself.

VAN ALSTYNE MOTOR CORPORATION

1876 Broadway

Service Station Telephone

616 West 56 St. Columbus 8725

BRONX BRANCH

Grand Concourse, Near Fordham Road

Hupmobile

WRIGLEY'S

The Perfect Gum

Made of purest materials—

In modern, sanitary, sun-lit factories—

No expense spared to have it as clean, wholesome and full of flavor as possible—

Wax-wrapped and sealed to *keep* it as good as when it leaves the factory:

WRIGLEY'S is *bound* to be the *best* that men, machines and money can make!

It's good—
and good for you

aiding digestion
whitening teeth
clearing breath

Soothing to overwrought nerves and a general pick-me-up.

Great in goodness—small in price

C-38

Ask The Tribune's advice on investment problems—there is no charge

"Praise from Sir Hubert"

"My bank tells me there is no better financial information to be had anywhere," writes C. M. R. in thanking The Tribune for some information on securities supplied by the Investor's Information Service.

In this connection it is interesting to note that among the eleven thousand, eight hundred and fifteen investors who sought The Tribune's advice last year there were Chambers of Commerce, Trade Associations, Clubs, Banks and even Investment Houses.

The Investor's Information Service of The Tribune is ready to help business or banking institutions, executors of estates and commercial enterprises as well as individuals. For an idea of the diversity of financial information the Investor's Service gives, see the Investor's Column on the financial pages of to-day's Tribune.

Let the Investment Information Service of The New York Tribune help you with your investment problems. Address your inquiries to The Financial Editor, The New York Tribune, 154 Nassau Street, New York

Tribune Readers have *Registered* their interest in Investment Securities

For Complete Financial News Read The New York Tribune

Today's Radio Program

STATION WJZ, NEWARK, N. J.
360-Meter Wave Length.
(Daylight Saving Time.)

In addition to a musical program every hour from 9 A. M. to 7 P. M., the Newark station sends out the following broadcasting program by radio telephone:

9:00 A. M. and 12:00 M.—Agricultural reports.
1:00 P. M.—Official weather forecast.
2:00 P. M.—Shipping news.
3:00 P. M., 4:00 P. M. and 5:00 P. M.—Baseball scores.
6:00 P. M.—Official weather forecast and agricultural reports.
6:00 P. M.—"Review of the Iron and Steel Industries and Their Relation to General Business Conditions," by The Iron Age.
7:00 P. M.—Final baseball scores and animal stories, by Florence Smith Vincent.
7:30 P. M.—"Palestine," by Gunston Agronsky, N. Y. representative of the H. A. A. Relief organization.
8:00 P. M.—Recital by Mr. and Mrs. Richard Boseli, courtesy of C. M. Drake.
9:00 P. M.—Final baseball scores.
9:30 P. M.—Concert by the Metropolitan Singers Club: "Stars and Stripes Forever," Sousa; "Rosy Point March," L. F. Laurendeau; "Invercagill March," Alex F. Lithgow; "Asleep in the Deep," Bellis; "Patrie," The Sheik, 2nd Suite; "Solitude," K. K. King; "Khaki Bill," H. L. Watson; "A Night in June," K. L. King; "Leave Me with a Smile," Koehler and Burnett; "That's How I Believe in You," Bert Kalmar; "Comedy Song," Gus Kingi; Finale, Samuel Danks.
10:32 to 11:00 P. M.—Official Arlington time.
11:01 P. M.—Official weather forecast.

STATION WWY, ARMY SIGNAL CORPS, REDLON'S ISLAND, N. Y.
Operated by Amateur Radio Reserve.
1,450-Meter Wave Length.
(Daylight Saving Time.)

8:30 P. M.—Instruction in radio.
9:00 P. M.—C. W. concert in celebration of festival, under auspices of Post No. 1, American Legion, Radio Section, Department of New York.

The O. K. Instrumental Novelty Quartet; popular songs of today; Jane Nelson, soprano, singing "Homeward," accompanist, Justin Ring; Jane Nelson and Nat Sanders, duet—"Kiss Me by Wireless"; Nat Sanders and Louis Brent, singing "Hometown" and "Swanee Smile," Ring-Sager; Larry Jr. and Larry Sr. (Sylvester), comedy talk and ballads; finale; The O. K. Instrumental Novelty Quartet and entire company.

STATION WBZ, SPRINGFIELD, MASS.
360-Meter Wave Length.
(Daylight Saving Time.)

7:30 P. M.—Baseball scores; short story from St. Nicholas Magazine.
7:45 P. M.—U. S. Dept. of State agriculture; market reports from The New England stations.
9:00 P. M.—Baseball scores; musical program by Mrs. William Cramer, soprano; Howard Nichols, teacher of the violin.

STATION KDKA, EAST PITTSBURGH, PA.
360-Meter Wave Length.
(Eastern Standard Time.)

7:00 P. M.—"Pittsburgh—Its Charitable Tendencies," H. A. Woods; "Music in the Public Schools and the School Festival," Ad Organ Anderson; "Will Earhart, Supervisor of Music, Pittsburgh Public Schools.
9:00 P. M.—Wrestle concert by artist pupils of the Blabcho Sanders Walker Studios, Pittsburgh, Pa.

STATION KYW, CHICAGO, ILL.
360-Meter Wave Length.
(Central Daylight Saving Time.)

9:30 P. M.—Mimi's Radio Frolic; "Jim Bebee," and "Little Grey Home in the West," by Belle Forbes; "Irish National Bird" and "When Folks Is Sick," by Deems Taylor; "Mary of Argyle" and "Sweet Little Woman of Mine," by Eugene F. Dressler; "Mattinata" and "Old Folks at Home," by Belle Forbes; "The Burglar," by Dorothy Nolan; "The Summer Wind" and "Then You'll Remember Me," by Eugene F. Dressler; piano selections by Mimi.

Genuine BAYER Aspirin

WARNING! Say "Bayer" when you buy Aspirin.

Unless you see the name "Bayer" on tablets, you are not getting genuine Aspirin prescribed by physicians over 22 years and proved safe by millions

Accept only "Bayer" package which contains proper directions.

Handy "Bayer" boxes of 12 tablets—Also bottles of 24 and 100—Druggists.

Aspirin is the trade mark of Bayer Manufacture of Monoaceticacidester of Salicylicacid

AYVAD'S WATER-WINGS

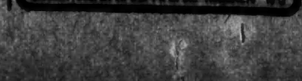

PLAIN 75c FANCY 75c

FOR SALE EVERYWHERE

LEARN TO SWIM NOW

GUARANTEED BY AYVAD PIPE CO. HOBOKEN, N.J.

MIDNIGHT TOMORROW FOR REAL ESTATE ADVERTISEMENTS NEXT SUNDAY.

Complete text, cuts, matrices, photographs or drawings for advertisements of Real Estate and Apartments to be published in next Sunday's edition of The New York Times, must be delivered to The Times Building by midnight tomorrow.—Adv.

PYORRHOCIDE POWDER for Pyorrhea

SKINNER AND BAKER WIN FOR THE YANKS

Recruit and Veteran Deliver the Pinch Hits Which Beat the White Sox, 8-7.

GAME GOES TEN INNINGS

Chicago Batters Pound Shawkey and Are in the Lead Most of the Way—Jones in Rescue Role.

The Yankees won another game yesterday and held their lead in the pennant chase, but they had to pace the White Sox through ten hot and heavy innings to get the thing over. A pinch hit by young Camp Skinner, the pride of Dallas, drove in the winning run in the tenth session, and left the Chicagoans high and dry on the small end of an eight to seven score.

All the trapping of a movie thriller went along with the game at the Polo Grounds. From four runs behind at one stage the Yanks leaped into a tie in a single jump. They got two runs in arrears again, only to have the elderly J. Franklin Baker poke in the tying runs with a homer into the right field stand. This done, the Yanks took the lead in the eighth, were tied again by the Sox in the ninth, and finally settled the annoying affair in the overtime proceedings.

The boyish hero, as stated before, was Camp Skinner, who has been browsing around the Yankee bench for weeks without doing much of anything. Once on the Spring training trip he was released and informed that he might park his belongings in the New Orleans clubhouse. But Camp Skinner rebelled at a sentence to any such place as New Orleans. He allowed that he wanted to stick along with the team and drop off at Dallas, his old haunts, if he had to do any dropping at all.

Somehow Camp managed to trail along and also develop a strange and unseemly liking for right-hand pitching. So yesterday when Scott singled and Witt walked with two out in the tenth, Miller Huggins told Skinner to go up and hit for Norman McMillan, who has an averages for curves served up from the right side. And Camp did hit, too. He cut a grounder over second base that Eddie Collins couldn't get anywhere, and Scott came in from third with the run that won.

Baker Delivers in the Pinches.

The game had its other moments. One of these was in the fifth, when the old reliable Baker came up with the bases full and the Yanks four runs behind and slashed over second base for a single. Another palpitating time was the seventh—the lucky seventh—when the same warhorse sent Fewster in ahead of him with his second home run in two days. This tied the score at 6-all, and the Yanks scored what looked like the winning run in the next inning.

With Scott out of the way, Al Devormer singled heartily to centre, and Bob Shawkey grounded to Collins, sending Devormer to second. Whitey Witt walked, there being a general suspicion that Jose Acosta had slipped the four balls over on purpose. The intent of the strategy was to get at Fewster, who didn't seem to be hitting them with much vim and abandon.

"That makes it different," murmured Miller Huggins, as he saw Witt stroll down to first. So Hug told Wally Schang, injured hand and all, to go in there and do his worst. Wally lined savagely over Collins's head and Devormer came home.

This run proved very tidy and useful in the next inning, the ninth. Bob the Gob Shawkey, who had been showing signs of a little crumbling at the base, went down with a crash. Collins, the first to face him, singled to right field, and Harry Hooper sliced a vicious base hit between Pipp and the bag. There upon Collins hastened along to third, and the contest was suspended while Shawkey was led away from there by gentle hands and Samuel "Dumpus" Jones summoned from the bull pen, where Samuel had been warming up practically all the afternoon.

Jones Quells Uprising.

It was a neat situation in which to thrust any unsuspecteing pitcher, but Jones labored with such efficiency that he escaped with only one run on the scoreboard. Falk, the first batter to face him, sent McMillan back into right centre for a fly, and Eddie Collins had plenty of time to score after the catch. Mostol then forced Hooper, and the fans breathed easier when McClellan struck out. How the Yanks did it in the tenth has been set forth.

In the earlier stages it was a murderous affair, a sort of cut-throat game in which nobody was safe. This was demonstrated first in the third inning, when Yankee errors, White Sox hits and some spotty pitching by Shawkey were merged to produce four runs. Schalk started the fuss with a single, and got to second when Shawkey hurled high to Scott on Hodge's grounder. Johnson singled to right, and both runners scored when Witt's throw to the plate took a nasty hop and shot over Devormer's mitt. The episode allowed Johnson to race to third, and subsequent singles by Strunk and Falk netted two more runs.

This was a prosperous lead for "Shovel" Hodge to work on, but it turned out to be not near enough. The lanky Chicagoan would have needed at least a round dozen, as was shown in the fifth, when the Yanks tied the score. Devormer singled to Johnson and Shawkey walked. After Witt had filed out, Fewster got his base and Baker was up. The Trappe citizen whistled a nice single to centre, on which Devormer and Shawkey cantered home.

Hodge's Wild Throw Costly.

The fun did not end with this. Elmer Miller tapped down the third base line, and when Hodge tried to hit a fan in the grand stand Fewster scored and Baker got to third. Pipp's death at Johnson's hand let Frank bring in the tying run. When Ward walked Hodge was withdrawn in favor of Jose Acosta, the Cuban midget.

It looked for a time in the seventh as if the White Sox would win after all. They got two runs on Strunk's single, a sacrifice by Collins, Hooper's one-baser to right and Falk's hefty single to the same section. Whereat there was much moaning among the fans and widespread remarks to the effect that there went the old ball game.

Count not the cause lost when Baker looms in the offing. Fewster opened the seventh with a strategical bunt that rolled toward third, with Acosta, Schalk and McClellan in full cry after it. The pitcher got the pesky pill, but had no place to throw it when he did get it, Fewster being safely across first base.

Acosta was so ruffled by the Yankee bunting safely that he committed the error of putting the ball somewhere near the person of J. Franklin Baker. The old-timer took hold of a low one and sent it on a journey into the right field stand, lower section. It was considerable of a hit, with something of a Ruthian touch to it, and the crowd gave the author three rousing cheers and a tiger on the end as he trotted the circuit.

The score:

NEW YORK (A.)	AB	R	H	PO	A	CHICAGO (A.)	AB	R	H	PO	A
Witt,rf	4	0	2	1	0	Johnson,ss	5	0	1	2	4
Fewster,lf	3	1	2	1	0	Strunk,lf	5	2	2	1	0
McMillan,cf	0	0	0	0	0	Collins,2b	4	1	2	4	5
Baker,3b	5	2	2	1	2	Hooper,rf	5	1	2	5	0
Miller,cf-lf	5	0	1	5	0	Falk,lf	4	0	2	0	0
Pipp,1b	5	0	1	6	0	Mostil,cf	4	0	0	4	0
Ward,2b	3	0	0	3	1	McClellan,3b	5	0	0	0	2
Scott,ss	5	1	2	6	2	Schalk,c	5	1	3	3	3
Devormer,c	4	2	2	6	1	Hodge,p	2	1	0	0	0
Shawkey,p	2	1	0	0	1	Acosta,p	2	0	1	0	1
aSchang	1	0	1	0	0						
Jones,p	1	0	0	0	0						
bSkinner	1	0	1	0	0						
Total	37	8	13	30	7	Total	43	7	14	*29	15

*Two out when winning run was scored.
a Batted for Fewster in eighth.
b Batted for McMillan in tenth.

Errors—Witt, DeVormer, Shawkey, Hodge. New York.....0 0 0 4 0 2 1 0 1—8
Chicago.....0 0 4 0 0 0 2 0 1 0—7

Two-base hit—Scott. Home run—Baker. Stolen bases—Schalk. Sacrifices—Collins, Shawkey, Falk, DeVormer. Double play—Collins, Johnson and Strunk. Left on bases—New York 9, Chicago 9. Bases on balls—Off Acosta 2, Jones 1. Hits—Off Hodge 6 in 4⅔ innings, Acosta 7 in 5, Shawkey 14 in 8 (2 on in 9th), Jones 0 in 2. Hit by pitcher—By Hodge (Ward). Passed ball—DeVormer. Winning pitcher—Jones. Losing pitcher—Acosta. Umpires—Moriarity, and Nallin. Time of game—2:30.

TOBIN'S HOMER DECIDES.

St. Louis Outfielder Makes Hit Which Beats Senators, 7 to 5.

WASHINGTON, May 9.—Extra base hits figured prominently in the 7 to 5 victory of St. Louis over Washington today. A drive over the wall by Judge with two on base in the third gave the Senators an early lead, and a clout for the circuit by Tobin, scoring Bayne ahead of him, gave the Browns their winning margin in the seventh.

The score:

ST. LOUIS (A.)	AB	R	H	PO	A	WASHINGTON (A.)	AB	R	H	PO	A
Tobin, rf	5	1	2	0	0	Bush,3b	4	1	2	0	2
Gerber,ss	5	0	2	2	4	Harris,2b	2	1	1	2	6
Sisler,1b	4	0	0	15	1	Rice,cf	5	1	2	1	0
Jacobson,cf	3	1	0	2	0	Judge,1b	4	1	1	14	0
Severeid,c	4	2	2	2	1	Brower,rf	4	0	3	0	0
Williams,lf	4	0	1	4	0	Smith,lf	2	0	0	2	1
Ellerbe,3b	4	1	0	0	1	Shanks,lf	2	0	0	1	0
McManus,2b	4	0	2	2	4	P'paugh,ss	3	1	0	1	2
Vangilder,p	1	0	0	0	3	Gharrity,c	3	0	0	5	0
Bayne,p	3	2	2	0	2	Francis,p	2	0	1	0	2
						Gleason,p	1	0	0	1	2
Total	37	7	11	27	16	aJohnson	1	0	0	0	0
						Total	33	5	10	27	15

a Batted for Gleason in ninth.

Errors—Harris, Rice.

St. Louis.....0 0 0 0 1 2 2 0 0—7
Washington.....0 0 4 1 0 0 0 0 0—5

Two-base hit—Williams. Three-base hits—Severeid, Gerber. Home runs—Judge, Tobin. Sacrifices—Harris, Gharrity. Double Plays—Sisler, Gerber and Sisler; Smith and Judge. Left on bases—St. Louis 4, Washington 7. Bases on balls—Off Vangilder 2, Francis 1, Bayne 1. Struck out—By Francis 1, Bayne 2, Gleason 1. Hits—Off Vangilder 6 in 3⅓ innings, Bayne 4 in 3⅔, Francis 7 in 5 1-3, Gleason 4 in 2-3. Hit by pitcher—By Vangilder (Peck). Wild pitches—Francis 2. Winning pitcher—Bayne. Losing pitcher—Gleason. Umpires—Dineen and Evans. Time of game—1:53.

Southern Association.

Mobile 14, Memphis 13 (11 innings).
Little Rock 4, Atlanta 2.
New Orleans 6, Nashville 2.
Chattanooga 6, Birmingham 4.

Eastern League.

Bridgeport 6, Springfield 4.
Waterbury 2, Fitchburg 0.
Hartford 4, Pittsfield 0.
New Haven 5, Albany 2.

American Association.

Milwaukee 14, Indianapolis 2.
St. Paul 2, Toledo 0.
Minneapolis 3, Columbus 1.
Kansas City 7, Louisville 5.

Curves and Bingles.

Deacon Scott was scratched by Schalk's spikes in the fourth and took time out for an inspection. It was nothing, and Everett will be out there today prolonging his consecutive-game record, which now comprises 856 contests without a miss.

Speaking of records, J. Franklin Baker's homer yesterday was the ninetieth in his big league career and his fourth this season—likewise his second in two days.

Mickey Rebel, the Penn State youngster whom the Yanks sent to Jersey City several weeks ago and the press box Aces are trying to report, Hinkey has been released with thanks by the Skeeters.

Hooper slipped to a sitting position trying to snare Ward's liner in the fourth. Fortunately, Harry used to be a Juggler before youth and so found no difficulty in keeping the ball off a blade of grass.

Schang can hit, even with a sore hand.

A catch by Miller staved off trouble in the fifth. With men on first and third Mays hoped to nick for a second and smashed Mostil's thrust near his ankles, retiring the side.

The old gentleman at third for the Yanks knocked in only four runs during the pastime, not to mention playing a bang-up game in the field.

A lot of the folks thought Collins's single in the fifth was foul. It landed on or near the right field foul line, and Whitey Witt volunteered to show Moriarty the exact spot where the pellet had hit.

Strunk fanned in the fifth but got safely to first when the ball trickled through Devormer's mitt and thudded against the back screen. Under the ground rules the batter was entitled to the base. Collins followed with a single, but Shawkey's nice pitching stopped the next three batters.

Huggins's choice of pinch hitters was not a bit bad. Schang delivered in the eighth and Skinner repeated in the tenth.

Jones got credit for winning the game, Acosta for losing it.

Robertson, the "perfect game" miracle man, may pitch today, and Carl Mays is due for the Yanks. That will leave Faber and Jones for tomorrow's engagement.

BASEBALL

YESTERDAY'S RESULTS.

AMERICAN LEAGUE.
New York 8, Chicago 7.
(Ten innings.)
Philadelphia 15, Cleveland 4.
St. Louis 7, Washington 5.
Detroit 6, Boston 2.

NATIONAL LEAGUE.
New York 8, St. Louis 0.
Pittsburgh 8, Brooklyn 2.
Philadelphia 9, Chicago 4.
Cincinnati 4, Boston 1.

STANDING OF THE CLUBS.

AMERICAN LEAGUE.

	Won.	Lost.	P. C.
New York	17	7	.708
St. Louis	16	8	.667
Cleveland	12	11	.522
Chicago	10	12	.456
Philadelphia	10	12	.455
Boston	9	11	.450
Detroit	9	14	.391
Washington	8	16	.333

NATIONAL LEAGUE.

	Won.	Lost.	P. C.
New York	17	4	.810
Chicago	12	8	.600
St. Louis	12	9	.571
Pittsburgh	12	10	.545
Brooklyn	10	11	.476
Philadelphia	7	11	.389
Cincinnati	5	10	.333
Boston	5	14	.263

WHERE THEY PLAY TODAY.

AMERICAN LEAGUE.
Chicago at New York.
(Game starts at 3:30 P. M.)
Cleveland at Philadelphia.
Detroit at Boston.
St. Louis at Washington.

NATIONAL LEAGUE.
New York at St. Louis.
Brooklyn at Pittsburgh.
Philadelphia at Chicago.
Boston at Cincinnati.

GIANTS OPEN TOUR WITH EASY VICTORY

Bill Ryan Pitches Well as Champions Triumph Over Cardinals by 6 to 0.

Special to The New York Times.

ST. LOUIS, May 9.—The Giants opened their Western tour under the most auspicious circumstances this afternoon, playing like a championship aggregation and shutting out the Cardinals to the tune of 6 to 0. The champions had the game in hand from the time that Bancroft, wandered down to first on four wide balls to start the conflict until the last home player was put out. The Cards didn't have a look-in. Bill Ryan had them guessing through the nine frames. He didn't give a base on balls. He did allow seven hits, but he kept them scattered so well that St. Louis never looked in the least mite dangerous. In addition to which Ryan struck out three and was given bang-up support.

The Cardinals came pretty near putting two ball teams on the diamond in the course of the game, sixteen players breaking into the box score, including two centre fielders, two shortstops, three pitchers, two catchers and two pinch hitters. After calling on all its resources the St. Louis team was a tame enough aggregation and the defeat leaves them only half a game ahead of the Pittsburgh Pirates. The world's champions are in the enviable position of being more than 200 points ahead of Chicago and 239 points ahead of the Cardinals.

The Giants gave their pitcher the best of backing at bat and in the field. They chalked up ten hits, one of which was a three-bagger by Meusel and they succeded in getting a man on first base in every inning but the seventh. Bancroft, Rawlings and Meusel all turned in two hits. In fact, the Giants did things by pairs this afternoon. Their six runs were scored in clusters of two—a pair in the first, two more in the fifth and yet another pair in the sixth.

Rawlings carried out the pair idea, with two times at bat, two runs, two hits, two putouts, but broke the sequence by making three assists. They played errorless ball, Bancroft taking the fielding honors by accepting eight chances.

Pertica Wild on Mound.

Bill Pertica started the game in the box for the Cardinals, and immediately showed a streak of wildness, but he was not relieved by Sherdel until it appeared that the game was hopelessly lost. He started by walking Captain Bancroft, which proved disastrous in view of later happenings in the opening frame. Rawlings immediately lined a single to left field, Bancroft going to second, and proceeding to third when Groh forced Rawlings. Bancroft came home with the first score on Young's sacrifice fly to McHenry. Groh slipped down to second on the throw-in. Meusel hit up a skyscraper which disappeared to Heathcote's view in the sun. When it came down it caught the Cardinal's centre fielder squarely on the forehead. As a result of this misadventure, Groh scored the second run, Meusel bringing up on third. Heathcote redeemed himself a moment later by pulling down Kelly's long fly at the edge of the bleachers.

The Cardinals never got a chance in their half, although Fournier did get a single to right after Kelly had retired Smith on the latter's grounder. Fournier was forced by Stock, Bancroft to Rawlings, and Hornsby lined to Meusel. In the second frame Shinners flied to Smith. Snyder underwent the usual demonstration of disapproval accorded by St. Louis fans to all former Cardinal players, and then fouled to Ainsmith. Ryan walked, but Bancroft popped an easy one to Fournier. The Cardinals went out in order.

The third was uneventful, save that the Giants threatened when Rawlings drew a pass. Groh sent up a little fly which Fournier gathered in and Young fanned. Meusel drove a single to centre, but the prospects were dimmed when Kelly popped one to Fournier. The Cards went out, one, two, three.

Two hits failed to get a man past first in the fourth. Shinners singled, but Snyder hit into a double play, Lavan to Hornsby to Fournier. Ryan singled over second, but Captain Bancroft lined to Lavan. Hornsby's single to left was the only feature of the Cardinals' half.

Giants Score Two More.

The fifth produced two more runs, and the trouble started in exactly the same way it did in the opening chapter, with a base on balls. This time it was Rawlings who was the patient waiter, and he went to second on Groh's single to right. Young came through with a single to centre, which scored Rawlings and sent Groh to third. Groh scored the second run on Meusel's long sacrifice fly to Heathcote, Young going to second. Kelly flied to McHenry and Shinners to Heathcote. Only three St. Louis batters faced Ryan.

Not satisfied with a four-run lead, the Giants went after more, and were ably assisted by their opponents. After Snyder had fanned and Ryan had been tossed out by Hornsby, Bancroft beat a roller to Fournier. Rawlings singled to right, sending the Giants' Captain to third. Rawlings stole second. In trying to nip Rawlings, Ainsmith heaved the ball over Hornsby's head, and it rolled to deep centre field before Heathcote got in front of it. Bancroft scored and Rawlings came in behind him. Groh ended the rally by fouling to McHenry.

After all this damage had been done the Cards began to inject new timber into the fray, and, while the Giants were held scoreless, St. Louis never came near a tally in its four remaining frames.

The score:

NEW YORK (N.)	AB	R	H	PO	A	ST. LOUIS (N.)	AB	R	H	PO	A
Bancroft,ss	4	2	2	1	3	Smith,rf	4	0	0	2	0
Rawlings,2b	2	2	2	2	3	Fournier,1b	4	0	1	9	1
Groh,3b	5	2	1	1	3	Hornsby,2b	4	0	1	2	3
Young,rf	4	0	1	0	0	Hornsby,2b	4	0	1	2	3
Meusel,lf	4	0	2	2	0	Heathcote,cf	2	0	0	3	0
Kelly,1b	4	0	0	13	1	Mueller,cf	2	0	1	1	0
Shinners,cf	4	0	1	1	0	McHenry,lf	4	0	1	4	0
Snyder,c	4	0	0	6	3	Lavan,ss	2	0	0	2	1
Ryan,p	3	0	1	1	3	Toporcer,ss	2	0	0	1	2
						Sherdel,p	0	0	0	0	0
Total	33	6	10	27	14	Walker,p	0	0	0	0	0
						Ainsmith,c	2	0	0	3	0
						Clemons,c	1	0	0	1	0
						Pertica,p	1	0	0	0	0
						aShotton	1	0	0	0	0
						bSchultz	1	0	0	0	0
						Total	34	0	7	27	8

a Batted for Sherdel in eighth.
b Batted for Walker in ninth.

Errors—Heathcote, Ainsmith.

New York.....2 0 0 0 2 2 0 0 0—6
St. Louis.....0 0 0 0 0 0 0 0 0—0

Two-base hit—McHenry. Three-base hit—Meusel. Stolen base—Rawlings. Sacrifices—Young, Meusel, Rawlings. Double play—Lavan, Hornsby and Fournier. Left on bases—St. Louis 7, New York 7. Bases on balls—Off Pertica 4. Struck out—By Pertica 2, Ryan 3, Sherdel 1. Hits—Off Pertica 9 in 6 innings, Sherdel 0 in 2, Walker 1 in 1. Losing pitcher—Pertica. Umpires—O'Day and Hart. Time of game—1:52.

Boston Club Releases Rookie.

BOSTON, May 9.—The Boston American League Club today released Outfielder Simon Rosenthal, a Boston boy, to the Hartford Club of the Eastern League under an optional agreement.

OTHER INTERNATIONAL GAMES.

At Buffalo.

	R.	H.	E.
Buffalo	0 0 2	0 0 1	0 0 — 3	7	0
Reading	0 0 0	3 1 0	0 0 — 4	9	0

Batteries—McCabe and Dengough; Bender and Tragesser.

At Syracuse.

	R.	H.	E.
Baltimore	3 1 1	0 1 2	0 2 — 14	15	2
Syracuse	1 0 0	0 0 4	0 1 0 — 6	7	5

Batteries—Thomas and McAvoy; Schulz, Montgomery, Stein and Fisher.

STANDING OF THE CLUBS.

	Won.	Lost.	P.C.
Baltimore	15	6	.714
Rochester	13	8	.619
Toronto	13	9	.591
Buffalo	11	11	.500
Jersey City	10	11	.476
Reading	10	12	.455
Syracuse	7	14	.333
Newark	6	13	.286

WHERE THEY PLAY TODAY.

Jersey City at Rochester.
Newark at Toronto (two games).
Baltimore at Syracuse.
Reading at Buffalo.

PIRATES AGAIN WIN FROM ROBINS, 8-2

Pittsburgh Players Drive Cadore From Mound and Gain Easy Victory.

Special to The New York Times.

PITTSBURGH, May 9.—Manager Wilbert Robinson made an unlucky guess while looking over his assortment of slabmen at Forbes Field this afternoon and, as a consequence, Brooklyn dropped its second game in a row to the Buccaneers. The score was 8 to 2. Leon Cadore's good right arm seemed to be working well while he was warming up for his first start of the season and he informed Uncle Robbie he was ripe for a winning performance. Uncle Robbie thought so, too, until the game got fairly under way. He discovered his mistake too late to avert disaster.

The Pirates reached Leon for one hit and no runs in the first inning, for two hits and one run in the second, for three hits and two runs in the third, and for four hits and three runs in the fourth. Cadore was getting one hit and one run worse every inning and the crescendo did not appeal to Robbie in the least. He took no chances on the Pirates' making five hits and four runs in the fifth. Which, if Cadore had been at all logical, is what he would have allowed had he stayed in the box. Robbie yanked him after the three runs had come in in the fourth and Harry Shriver went in. Aside from forcing a run home in the fifth and permitting enough hits for the manufacture of another in the same inning, the Robins's recruit got along very nicely.

With a lead of 8 to 0, Pittsburgh called it a day, so far as run-making was concerned, and Shriver was not further pestered. He was relieved in the eighth to let Miller hit for him, and Decatur finished the game. George Gibson and his fellow-buccaneers are as generous-hearted a crew as ever scuttled ship, and just to prove how kindly they are they let the Robins have one run each in the seventh and eighth innings. Not that it benefited the visitors any in the percentage column, but it relieved their injured feelings to some extent and damaged the Pirates no whit.

Wilbur Cooper occupied the hill for the Gibsonites, and performed to the entire satisfaction of all concerned, excepting the Robins. He kept Brooklyn's seven hits well separated and but for the fact that, with an eight-run advantage behind him, he relaxed somewhat in his efforts, might have pitched a shut-out game.

Maranville Stars at Bat.

Rabbit Maranville, who was a veritable batting demon for the Pirates, making three hits in three times at bat, tripled with none out in the opening inning, but was unable to get home, being thrown out at the plate on Bigbee's slow roller to Cadore. The Pirates started their real action in the second. Traynor beat out a hit to Olson, went to second on Mueller's sacrifice and scored on Grimm's single to right. In Brooklyn's half of this inning Carey delighted the hearts of the 6,000 Pirate rooters by making a sensational running catch of Myers' long fly to left centre. Carey shut off a run or two by this performance, as Olson doubled a moment later off the left field wall.

Maranville continued Cadore's punishment in the third. He singled to left, Carey beat out a bunt and both advanced on Bigbee's out to Olson. Deberry, behind the bat for the visitors, muffed an easy foul off Ens's bat, and the latter then sent out a sacrifice fly to Myers, scoring Maranville. Traynor singled through High and Carey counted. Mueller flied to Myers for the third out.

Cadore's discomfort was completed in the fourth inning. After Grimm had skied to Captain Wheat, Mattox and Cooper singled in quick succession. Maranville pounded out his third hit in a row, a single to centre, scoring Mattox and sending Cooper to the half-way station. Both runners went ahead a peg on Carey's out to Janvrin. Bigbee got a base on balls and the bags were all populated. A smart single to centre by Ens sent Cooper and Maranville home and furnished Robbie with his cue to give Cadore the rest of the afternoon to himself. Shriver took up the burden in the box, while Hungling replaced Deberry find the bat. Shriver stopped the run making temporarily by forcing Traynor to left. Olson walked. Three runs were in and the Pirates were leading, 6 to 0.

That lead would have been sufficient for most teams, but not so with the Buccaneers. They gave Shriver a bit of Cadore's medicine in the fifth. Mueller doubled to left, Grimm walked and Mattox filled the bases, with none out, by beating out a roller along the third-base line. Cooper lifted an easy one to High, but Maranville walked and forced a run over. Grimm counted on Carey's sacrifice fly to Griffith. Olson tossed out Bigbee.

Cooper Is Well Supported.

Shriver pitched good ball the rest of the time he was in charge and the Pirates scored no more. In the meantime, up to the seventh, Brooklyn had been entirely harmless with the willow. High reached third in the first inning on his walk and Bert Griffith's single, but could not get home. Thereafter, until the seventh, the Robins fed out of the hollow of Cooper's hand, with the southpaw's mates collaborating with excellent fielding. Bigbee robbed Olson of a hit in the fifth by running almost to the fence to corral his fly.

In the seventh Bert Griffith, first up for the Dodgers, tripled to left centre. Wheat filed to Bigbee, Griffith holding third, and Myers popped to Ens. A single by Janvrin to centre scored Griffith. Olson flied to Bigbee for the third out.

The second and last run for Brooklyn came across in the eighth. Hungling grounded out, but Miller, batting for Shriver, singled to centre. High sent Miller to third on a single to right. Johnston struck out, but Griffith smashed safely to right for a single and scored, Wheat filed to Traynor for the third out.

The score:

PITTSBURGH (N.)	AB	R	H	PO	A	BROOKLYN (N.)	AB	R	H	PO	A
Mar'ville,ss	5	2	3	3	6	High,ss	4	0	0	1	3
Carey,cf	4	1	1	3	1	Johnston,3b	3	0	0	1	1
Bigbee,lf	4	0	1	4	0	Ward,3b	1	0	0	0	1
Ens,2b	4	0	2	2	0	B.Griffith,rf	4	1	3	1	1
Traynor,3b	5	1	2	1	1	Wheat,lf	4	0	0	2	0
Mueller,rf	3	1	1	3	1	Myers,cf	4	0	0	5	0
Grimm,1b	5	1	1	7	0	Janvrin,ss	4	0	1	7	0
Mattox,c	4	1	2	4	0	Olson,2b	4	0	1	1	4
Cooper,p	4	1	1	0	0	DeBerry,c	4	0	0	1	0
						Hungling,c	2	0	0	3	0
						Cadore,p	1	0	0	0	4
						Shriver,p	1	0	0	0	0
						aMiller	1	1	0	0	0
						Decatur,p	0	0	0	0	0
Total	38	8	14	27	9	Total	33	2	5	24	11

a—Batted for Shriver in eighth.

Errors—Mueller, DeBerry.

Pittsburgh.....0 1 2 2 0 0 0 x—8
Brooklyn.....0 0 0 0 0 0 1 1 0—2

Two-base hits—Olson, Mueller, Ens. Three-base hits—B. Griffith, Maranville. Sacrifices—Carey, Bat Mueller, Double play—Maranville and Grimm. Left on bases—Brooklyn 5, Pittsburgh 9. Bases on balls—Off Cadore 1, Shriver 2, Decatur 1, Cooper 1. Struck out—By Shriver 2, Cooper 4. Hits—Off Cadore 10 in 3⅔ innings, Shriver 5 in 3⅓, Decatur 1 in 1. Winning pitcher—Cooper. Losing pitcher—Cadore. Umpires—Klem, Sentell and Emslie. Time of game—1:54.

KNOCK SIX HOME RUNS.

Five in Baltimore-Syracuse Game Made on First Ball Pitched.

SYRACUSE, N. Y., May 9.—Probably a world's record for home runs made on the first pitched ball was established in today's Baltimore-Syracuse game, won by the Orioles, 14 to 6. There were six circuit drives in the contest, and all except the last, made by Maisel, were obtained on the first ball pitched to the batter. Niebergall of the Stars hit the ball over the left-field fence with three on when batting for Fisher in the sixth.

COLLEGE BASEBALL.

Fordham 4, Columbia 1.
Virginia 2, Catholic University 0.
Syracuse 7, St. Bonaventure 5.
Manhattan 8, Cathedral 1.
Vermont 4, Boston University 0.
Princeton 11, Lawrenceville School 1.
North Carolina 12, N. Y. U. 5 (16 innings).
Georgetown 9, Washington College 1.
Wisconsin 12, Minnesota 2.

Five Leading Batsmen In Each Major League

AMERICAN LEAGUE.

Player and Club.	G.	A.B.	R.	H.	P.C.
O'Neill, Cleveland	16	44	5	19	.432
Witt, New York	19	84	13	33	.429
Sisler, St. Louis	24	99	27	40	.404
Speaker, Cleveland	22	89	18	36	.404
Jamieson, Cleveland	23	94	14	36	.383

NATIONAL LEAGUE.

Player and Club.	G.	A.B.	R.	H.	P.C.
Toporcer, St. Louis	16	41	8	18	.439
T. Griffith, B'klyn	17	58	10	24	.436
Maranville, Pitts.	21	83	20	37	.429
Kelly, New York	21	81	27	33	.407
Hornsby, St. Louis	21	78	19	30	.385

SKEETERS FLY AWAY WITH WILD GAME

Jersey City, Outhit by Rochester, Receives Thirteen Passes and Wins by 16 to 5.

Special to The New York Times.

ROCHESTER, N. Y., May 9.—Ben Egan's Jersey City Skeeters had a field day this afternoon at the expense of the Chiefs, the visitors winning a wild ball game by a score of 16 to 5. A queer thing about the affair was that Rochester outhit the Jerseymen, but thirteen bases on balls yielded by the four pitchers used by George Stallings in a futile effort to stem the tide more than made up for the Skeeters' lack of hits.

The score:

JERSEY CITY (I.)	AB	R	H	PO	A	ROCHESTER (I.)	AB	R	H	PO	A
Jacobs,lf	6	3	3	1	0	Murray,3b	4	1	2	0	1
Donelson,rf	5	3	2	2	0	Brady,2b	3	2	2	1	3
Zinn,cf	5	2	1	1	0	Connally,lf	4	0	1	2	0
Graveson,cf	1	0	0	2	0	Merkle,1b	5	0	1	8	1
Holt,1b	5	2	2	10	0	Cl'han,rf-cf	5	0	1	8	1
Damrau,3b	5	1	1	1	2	King,cf	4	0	1	3	1
Freitag,c	1	1	0	4	0	Lunte,ss	4	0	2	1	0
Woods,ss	4	0	0	1	3	Mann,ss	1	0	1	0	0
Killinger,2b	2	2	0	2	3	Lake,c	3	0	1	4	0
Metevier,p	5	2	2	0	1	Hillis,rf	2	0	0	0	0
						Hughes,p	0	0	0	0	0
Total	34	16	11	27	9	Keenan,p	2	1	0	0	2
						Meador,p	0	0	0	0	0
						Dodson,p	2	1	1	0	0
						Total	39	5	12	27	9

Errors—Jacobs, Merkle, Lunte, Keenan.

Jersey City.....3 0 0 2 1 1 0 0 0—16
Rochester.....0 0 1 0 2 0 1 1 0—5

Two-base hits—Zitman, Brady, Lunte, King. Three-base hits—Jacobs, Dodson. Sacrifices—Zitman (2), Connelly, Holt, Damrau. Double play—Woods, Killinger and Holt. Left on bases—Rochester 2, Jersey City 7. Bases on balls—Off Hughes 3, Keenan 2, Meador 3, Dodson 4. Struck out—By Metevier 4, Hughes 1, Keenan 2, Dodson 4, Metevier 1. Hits—Off Hughes 2 in 2 2-3 innings, Keenan 4 in 4 1-3, Meador 2 in 1-3, Dodson 3 in 3 2-3. Losing pitcher—Hughes. Umpires—Derr and Phyle. Time of game—2:30.

ATHLETICS CRUSH INDIANS.

Make Four Homers and Four Triples, Winning by 15 to 4.

PHILADELPHIA, May 9.—Hammering Coveleskie, Keefe and Bagby for twenty hits enabled the Philadelphia Athletics to get back at the Cleveland Indians today with a 15 to 4 victory. Yesterday the Indians won by

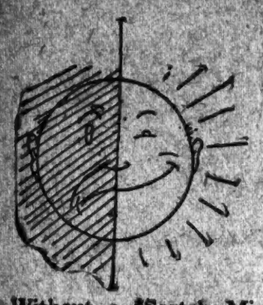

Without a *Scotch Mist life's only half happy—

But with a *Scotch Mist you smile, rain or shine.

*Scotch Mist overcoats.
*Scotch Mist norfolks.
*Scotch Mist caps.

All-leather is our standard for shoes, same as all-wool is our standard for clothing.

Pays to know your dealer.

Got wind of it?
You can blow yourself to a Rogers Peet straw for as little as $3.

Quality and Value we're mighty proud of.

"V" neck pajamas have no buttons to stick in your ribs. Ever tried 'em?

Chauffeurs' outfits
Convenient "parking" at all "four corners."

*Registered Trademark.

ROGERS PEET COMPANY

Broadway at 13th St. | "Four Convenient Corners" | Herald Sq. at 35th St.
Broadway at Warren | | Fifth Ave. at 41st St.

MORVICH HAS FIRST LOUISVILLE TRIAL

Trainer Burlew Sends Wonder Colt a Half-Mile in 0:48 4-5 at Churchill Downs.

PRICE REMAINS AT 8 TO 5

My Play Does Mile and Quarter in 2:09—Ten or More Almost Certain to Go to Post in Derby.

Special to The New York Times.

LOUISVILLE, Ky., May 9.—The field that will face the barrier next Saturday afternoon at Churchill Downs in the forty-eighth Kentucky Derby is almost certain to be made up of ten or more starters.

Busy American, one of the Bradley cracks, which came out of his race Saturday at Lexington with bucked shins, engaged in a limbering up this morning and showed no ill effects of the minor injuries. He will be given a stiff work out tomorrow of over a mile and if he takes to his work as he is expected to he will be a certain starter in the classic, being coupled with Bet Mosie and By Gosh. The latter was withdrawn from the Preakness, for Bradley intends to show his best barrel in an endeavor to repeat last year's performance of the Idle Hour Farm.

Harry Payne Whitney, the New York turfman, will not have a representative in the Derby this year. Bunting and Olyphus were counted on as certain to go in the Whitney colors, but the reports received here late tonight are that the colts have not trained up to the notch and will not be sent to Louisville. This will be the first time in eight years that Whitney has not had an entry in the Derby. He won in 1915 with Regret, the only filly to achieve this feat.

Startle to Be Hewitt's Reliance.

Startle, H. H. Hewitt's crack filly, will be the main reliance of this establishment, which means that Washington is a doubtful starter. While it is asking a great deal of a filly to win this rich prize, Startle, on the other hand, may prove another Regret. Colonel Winn is a doubtful starter, yet his owner, E. J. Brannon, declares he will probably start him just to be represented in the classic. The son of Sweep has never faced the barrier under colors and no line can be had on his racing ability. His trials have been ordinary.

Since Morvich's arrival on the scene his price in the future books has been cut from 2 to 1 to 8 to 5, with very few takers and plenty of money showing for him. Deadlock, John Finn, My Play and Surf Rider are the other sure starters. There is every reason to believe that if the track is lightning fast on next Saturday afternoon Old Rosebud's Record time of 2:03 2-5 for the mile and a quatrer Derby route in 1914 will be shattered.

Morvich was given an opener this morning in preparation for longer work tomorrow. Trainer Fred Burlew sent him a half mile in 0:48 4-5 and the great colt at no time was pushed. He passed the eighth pole in 0:11 4-5, the three-eighths in 0:36 2-5 and the half in 0:48 4-5. At this point Burlew was waving him down be trotted out the five-eighths in 1:04 2-5. Pulling up he was not blowing hard enough to put out a match. Trainer Burlew said the colt's work this morning was entirely satisfactory.

My Play Has Fast Trial.

James McClelland, manager of the Lexington stable, brought out his colt, My Play, to work the entire Derby route of a mile and a quarter, which he did nicely in 2:09. My Play had Jockey Robinson and his Derby weight up. His fractional time was: Quarter, 0:33 3-5; three-eighths, 0:35½; half, 0:48 3-5; five-eighths, 1:01 3-5; three-quarters, 1:14 2-5; seven-eighths, 1:28; mile, 1:42; mile and an eighth, 1:56, and a mile and a quarter in 2:09. This is the best mile and a quarter for the season at the Downs.

Bet Mosie, from the Bradley Barn, breezed three-eighths in 0:35 1-5. Trainer Thompson has Busy American on the track, but nothing was asked of him but a mere gallop. John Finn went a half in 0:49. Chatterton, the F. J. Kelley Derby eligible, was jogged around this morning, but was not asked to do his best by Trainer Vanmeter.

$30 suits Made to Measure

$30 Suits at 30 Church Street

BLUE SERGE

An excellent Serge for $30 is a rarity.

Here it is—guaranteed all-wool and fast color with indestructible lining.

Every business man should have one for a change. Extra trousers $10.

HENRY A. RITCHIE & CO
30
CHURCH ST.
HUDSON TERMINAL BLDG

SEE THE SUPERB RACING AT JAMAICA TODAY

$5000 Spring Handicap
The Savoy Handicap

AND FOUR OTHER GOOD RACES
Beginning at 2:30 P. M.

SPECIAL RACE TRAINS
leave Penn. Station, 33d St. and 7th Ave.; also Flatbush Ave., Brooklyn, at 12:15, 12:45, 1:15 and 1:45 P. M. Special cars reserved for ladies. Regular trains leaving New York and Brooklyn at 12:20, 1:32 and 2:06 P. M. stop at track. Also via Lex. Ave. "L" to 169th St., Jamaica. Buses by trolley.

ADMISSION $3.85, Including Tax.

ADVERTISEMENT.

PLUTO WATER

America's Physic

A CLEAN BODY MAKES A CLEAR MIND

Possibilities in Kentucky Derby Field Next Saturday

Special to The New York Times.

LOUISVILLE, Ky., May 9.—Following are the possible starters, the weights, jockeys and probable odds for the Kentucky Derby, to be run here next Saturday:

Horse.	Wgt.	Jockey.	Odds.
Morvich	126	L. McAtee	8-5
*Whiskaway	126	———	9-1
†Startle	121	B. Kennedy	12-1
†‡Washington	126	T. Connolly	12-1
John Finn	126	F. Murray	15-1
Deadlock	126	J. D. Mooney	15-1
My Play	126	A. Schuttinger	50-1
‡Busy American	126	N. Barrett	10-1
‡Bet Mosie	126	E. Barnes	10-1
‡By Gosh	126	———	10-1
Surf Rider	126	E. Pool	20-1
§Colonel Winn	126	J. Howard	100-1
§Catterton	126	———	100-1

†H. H. Hewitt entry. ‡E. R. Bradley entry. §Doubtful starters.

FIRE IN LEXINGTON BURNS 26 HORSES

Rangoon and Fair Agnes Among Racing Thoroughbreds Lost in $300,000 Disaster.

Special to The New York Times.

LEXINGTON, Ky., May 9.—Fire at the Lexington track of the Kentucky Jockey Club tonight destroyed the stable of J. Cal Milam, with thirty-one thoroughbred racers belonging to Milam and J. N. Camden, President of the Jockey Club. Only five horses were saved. The loss is believed to be well toward $300,000. No Derby candidates were in the barn. The origin of the fire is believed to be caused from lightning during a storm. Among the better-known horses burned were Rangoon, owned by Senator Camden, for whom Milam is trainer. Rangoon was one of the best-known runners in the country. Darjeeling, Mojave, Little Sally, Louis Adea and Fair Agnes were other excellent runners to die. Fair Agnes won yesterday.

Most of the horses were on the eve of being shipped to the Churchill Downs track, as the Lexington Spring season ends tomorrow.

MLLE. LENGLEN HAS NO FEAR OF RIVAL

Is Going to Wimbledon Especially to Meet Mrs. Mallory—French Girls Starts Campaign.

PARIS, May 9 (Associated Press).—"You can stake your whole fortune on me," said Mlle. Suzanne Lenglen, world's champion woman tennis player, as she went through Paris on her way to Brussels to take part in the international hard-court tennis championships, beginning May 13.

"I have taken every precaution," she added. "My health is perfect and my training has been excellent."

She recalled her recent victory over Miss Eleanor Goss at Monte Carlo with evident satisfaction, saying Miss Goss had trained specially for their match, and yet had not scored more than ten points against her.

When asked about Mrs. Molla Bjurstedt Mallory, the American champion who defeated the French star at Forest Hills last year, Mlle. Lenglen replied:

"I am so afraid of her that I am going specially to Wimbledon this Summer to meet her."

In outlining her future plans, Mlle. Lenglen said that after the Brussels tournament she would enter the French championships, beginning June 1, and the Wimbledon tournament, beginning June 26. Then she expected to play in the tournaments at Cherbourg, Havre and Bourboule. "And America?" asked the interviewer. But there was no reply.

TILDEN, JOHNSTON AND RICHARDS ARE VICTORS

Nationally Ranked Tennis Players Take First Matches in Coast Title Tourney.

BERKELEY, Cal., May 9.—Nationally ranked tennis players had no difficulty in winning their first matches in the preliminary rounds of the Pacific Coast championship tournament today. William T. Tilden II., world champion; William M. Johnston, ranking second, and Vincent Richards, ranking third, did not remove their sweaters during the play.

The feature match was that between Ray Casey of San Francisco and Wallace Bates, champion of Canada and a student at the University of California. Bates won, 3—4, 6—4, 6—2.

The summaries:

Preliminary Round—Vincent Richards defeated John Basham, 6—2, 6—4; William M. Johnston defeated W. J. Hornsberger, 6—1, 6—0, and Harry Randall by default; William T. Tilden 2d, defeated Arndt Guisti, 6—3, 6—0; C. J. Griffen defeated Howard Emilie, 6—4, 6—2.

TO PLAY AT CAPITAL NET.

Mrs. Mallory Leaves Today to Give Presidential Tennis Exhibition.

Mrs. Molla Bjurstedt Mallory leaves for Washington this morning to play in exhibition tennis matches for President and Mrs. Harding and high Government officials on the White House court. The women's national champion will oppose Mrs. Marion Zinderstein Jessup, who has been one of her leading rivals for national honors during several seasons, in a singles encounter, and partnered by Watson M. Washburn, will play Mrs. Jessup and Richard Norris Williams 2d in mixed doubles. In men's doubles, Washburn and Williams, members of last year's Davis Cup team, will cross racquets with Wallace F. Johnson and Karl Behr.

This will be the second exhibition by leading players on the White House court during the Harding Administration. A year ago, on May 6, Tilden, Washburn, Williams, Johnson, Sam Hardy, Captain of the Davis Cup team, and Julian S. Myrick, President of the United States Lawn Tennis Association, were entertained at the capital.

SCORES A HOLE IN ONE.

Alfred Morrell, Greenwich Golfer, Duplicates His Feat of 1918.

Playing in a threesome at the Greenwich Country Club yesterday, Alfred Morrell gained the distinction of being the first Greenwich golfer to make a hole in one during the present season. The achievement came on the fifteenth hole, 205 yards. Playing into the wind to the plateau green, Morrell saw his ball pass directly over the direction flag. Walking to the green, he was unable to locate the pellet until finally his fellow-players, R. Redfield and A. E. Atherton, took out the flag and discovered the ball resting in the bottom of the cup. It was the second time that he had accomplished the feat, the other occasion being at Palm Beach in 1918.

Dundee and White Matched.

ROCK ISLAND, Ill., May 9.—Johnny Dundee of New York, junior lightweight champion, and Charlie White of Chicago will meet at a ten-round bout here June 22, it was announced today.

Babe Ruth Takes Auto Ride; Is Ready to Leave Hospital

Babe Ruth, who has been in St. Vladent's Hospital for several days, was so much improved yesterday that he was able to go out for an automobile ride with a friend. He was away from the hospital about two hours. The physicians said that Ruth will be able to leave the hospital today or tomorrow. He is getting into good shape again, it was said. Mrs. Ruth, wife of the home run king, was also much improved yesterday, the physicians stated. It is believed she will be able to leave the hospital within a few days or a week.

ANDERSON TO PLAY GOLF AT PRESTWICK

Metropolitan Star Sails Today for England to Compete in British Title Tourney.

John G. Anderson of Siwanoy and Grassy Sprain, one of the stars of the metropolitan golf district, will take his departure today for England, where he will play in the British amateur championship, which will be held at Prestwick, May 22 to 27. Anderson's entry was cabled to the British Championship Committee by the United States Golf Association two days ago, and it is expected that among his confreres representing American golf will be George A. Dixon Jr. of the National Links, John D. Chapman of Greenwich, C. E. Van Vleck Jr. of the National Links and Donald Parson of Youngstown, Ohio, a prominent figure in Southern golf during the last few months. Both Dixon and Chapman are now on the other side, the former having spent the Winter in France.

The coming tournament will mark Anderson's initial start in the British classic, although he has played against many of the leading players on the other side in the two French amateur championships in which he has participated. His first test in events across the water came in 1911, when he went to the finals in the French championship, being defeated by Chick Evans at the thirty-eighth hole. In the following year he again played in the French event and was beaten in the semi-final round by Michel Scott, the score being 2 and 1. In both of these tournaments Anderson defeated several of the leading British representatives.

Anderson was twice runner-up in the national amateur championship and once went to the finals in the metropolitan classic. In 1915 he was defeated in the national final played at the Garden City Golf Club by Jerry Travers, 5 and 4, and in 1915 he lost in the final round to R. A. Gardner by the same margin at the Detroit Country Club. In the same year he went to the final in the metropolitan championship, losing to Walter J. Travis by 2 up. Anderson has twice competed in the British open championship, but failed to get within the select circle.

During the present season Anderson has been playing the best golf of his career. Last Saturday, playing a foursome at the opening of the new 18-hole course at the Suburban Club, Elizabeth, N. J., and opposing Jerry Travers, the former open and amateur titleholder, he had a round of 73 against a 77 for Travers. Recently at Siwanoy, Anderson had five threes showing on his card up to the eighth hole, and added another by the time the eleventh was reached. He has had marks of 71, 73 and 74 on the difficult Grassy Sprain layout since the season opened.

Anderson will return on the Aquitania, arriving here June 10.

WOMEN GOLFERS TO MEET AGAIN TODAY

Second Inter-Association Matches Will Be Played Over Morris Club Links.

Special to The New York Times.

CONVENT, N. J., May 9.—The second of the series of interassociation matches for the Golf Illustrated Trophy will be played by the Women's Metropolitan Golf Association over the links of the Morris County Golf Club tomorrow. The two competing teams will be the Long Island and the New Jersey women, the former led by Mrs. Donald G. Geddes of Piping Rock in the absence of Miss Marion Hollins, the national champion, who has been ill for several weeks, and the latter under the command of Mrs. H. T. Eschwege of Englewood. In view of the overwhelming defeat administered the Westchester team by the New Jersey women in the opening match of the series at Greenwich on Monday and the strength of the Long Islanders, in which Miss Alexa Stirling, former national titleholder, will be the lead-off player, a glittering contest is in prospect.

The Long Island team will be composed of Miss Stirling of North Hempstead, Mrs. G. M. Heckscher of Piping Rock, Mrs. J. L. Anderson of Cherry Valley, Mrs. Charles Auchincloss of Piping Rock, Mrs. C. D. Smithers of Nassau, Mrs. Joseph E. Davis of Piping Rock, Mrs. Geddes, Mrs. Ralph Hammer of Pomonok, among others, and the New Jersey low handicap representatives will be Mrs. Thomas Hucknall of Morris County, Mrs. F. E. Dubois of Baltusrol, Mrs. Courtland Smith of Glen Ridge, Mrs. C. N. Fowler Jr. of Baltusrol, Mrs. W. MacGowan of Glen Ridge and Mrs. A. S. Rossin of Hollywood.

Schiff Takes Billiard Match.

In the amateur three-cushion billiard tournament at Thum's last night, Dave Schiff defeated Larry Friedland, 25 to 16, in fifty-eight innings. Both players were handicapped at 25. Both had high runs of 4.

PRINCE K. A WINNER.

Takes Idle Hour Stake at Lexington in Close Finish With Mojave.

Special to The New York Times.

LEXINGTON, Ky., May 9.—Prince K. captured the Idle Hour Stakes, feature of the card here today, in a driving finish with Mojave, winning the four-furlong dash for two-year-olds by half a length. Prince K. raced in his best form throughout. Though ridden wide, he moved up fast in the stretch and, under hard urging, outlasted Mojave, which was the favorite. Prince K. lost some ground in the last eighth through bumping, and did not overhaul Mojave until seventy yards from the finish. Mojave showed good speed, but swerved out in the stretch and interfered with Easter Bells, which, after going prominently up to the point, fell four lengths back of Mojave at the finish.

Ascot, which had been well up, dropped back at the end, and Jockey Howard complained to the stewards after the race that Jockey Garner, on Mojave, had taken hold of his saddle cloth. Garner denied this and stated that he had been obliged to push Ascot off his mount in order to avoid going down while in close quarters in the stretch. The stewards let the result stand.

The Georgetown was won handily by Chacolet, which began slowly and had to go around the others, but which came along strongly in the final sixteenth of the six furlongs to finish a length in front of Dorothy Buckner.

The only favorite to win was Paris Maid in the second race.

The summaries:

FIRST RACE—For three-year-olds; claiming; purse $1,300; six furlongs. Hold Me, 106 pounds (Scoble), $7.80, $3.70, $4.10, first; Lottie Lorraine, 103 (Jones), $13.70, $5.00, second; Comedie d'Amour, 103 (W. Pool), $3.80, third. Time—1:18 2-5. Fred Kinney, Top Mast, Bright Leaf, Brush Boy, Sportsman and Fancy Free also ran.

SECOND RACE—For four-year-olds and upward; claiming; purse $1,300; one mile and a sixteenth. Paris Maid, 105 pounds (W. Pool), $3.10, $2.50, $2.10, first; Legal, 108 (Jones), $3.40, $2.40, second; Bob Baker, 108 (E. Pool), $2.40, third. Time—1:46 2-5. Warsaw, Link Boy and Tommy Waas also ran.

THIRD RACE—For maiden two-year olds; fillies; purse $1,300; four and one-half furlongs. Fighting Cock, 112 pounds (Jones), $9.10, $4.00, $4.40, first; Oui Oui, 112 (E. Pool), $4.60, $3.00, second; Full Spoon, 112 (Scoble), $8.80, third. Time—0:54. Little Saille, Ethel Clayton, Fernandos, Sympathy, Prestelite, Elizabeth Jewel, Belphryonia, Put and Take and Probable also ran.

FOURTH RACE—The Georgetown Purse; for three-year-olds and upward; purse, $1,500; allowances; six furlongs. Chacolet, 105 pounds (Garner), $4.10, $2.60, first; Dorothy Buckner, 94 (W. Pool), $22.40, $7.50, second; Jim Daisy, 118 (Wilson), $2.60, third. Time—1:15 3-5. Traveler, Proclamation, Buddie Kean, Ironsides, Charles Henry, Louis Adair and Dore Lorlette also ran.

FIFTH RACE—The Idle Hour Stakes; for two-year-olds, colts and geldings; $2,000 added; four furlongs. Prince K., 123 pounds (Zoeller), $21.40, $5.50, $5.30, first; Mojave, 122 (Garner), $2.90, $2.70, second; Easter Bells, 117 (Connelly), $9.00, third. Time—0:47 3-5. Ascot, Everhart, Mount Rose, Scarlet Bugler, Larchmont, Shower of Gold and Blue Nose also ran.

SIXTH RACE—For three-year-olds; fillies; claiming; purse $1,300; one mile. Bright Thrush, 107 pounds (Benning), $11.90, $4.10, $2.50, first; Megan, 110 (Gray), $3.10, $2.70, second; Or La La, 112 (Connelly), $3.90, third. Time—1:40 2-5. Blue Dress, Josephine Weidel, Foxy Sue, Dixie O'Day and Somero Blue also ran.

SEVENTH RACE—For four-year-olds and upward; claiming; purse $1,300; one mile and a quarter. Slave John, 108 (Rodgers), $7.40, $2.50, first; Louis A., 113 (Scheffel), $2.20, second; Pirate McGee, 108 (Trischen), third (no show betting). Time—1:54 4-5. War Paint also ran.

Weather cloudy; track fast.

JAMAICA ENTRIES.

FIRST RACE—For three-year-olds and upward; maidens; six furlongs. Jimmie 116 pounds, Clynthus 112, Occidents 113, Castleton 112, Turn to Roughgrass 112, Orro 107, Jug 112, Nightmate 107.

SECOND RACE—Two-year-olds; claiming; five furlongs. The Muleskinner 113 pounds, Josiah Goldman 105, Billy Gibson 105, Grace Dee 105, Prima Donna 105, Lady Monmouth 105, Margaret Loretta 105.

THIRD RACE—Three-year-olds and upward; the Savoy Handicap; one mile and seventy yards. Rose Prince 108 pounds, Frigate 114, Marcuse 112, Fascinate 110.

FOURTH RACE—Three-year-olds; the Spring Handicap of $3,000; six furlongs. William A. 112 pounds, Calamity Jane 114, Wade 117, Sun Usher 111, Sweep By 114, Black Rascal 107, Native Land 116, So 98, Gene 107.

FIFTH RACE—Three-year-olds and upward; claiming; one mile and a sixteenth. Anniversary 118 pounds, Commander 118, Rose Mist 113, *Episode 113, Hunter 110.

SIXTH RACE—Three-year-olds and upward; maidens; six furlongs. Radiumette 115 pounds, Chris Pan 115, Hop On 112, Gone 112, Miss Wasie 112, Nat S. 112, Modena 107, *Jolanda 112.

*Five pounds apprentice allowance claimed.

Weather cloudy; track fast.

DOT TAKES MONTAUK STAKES AT JAMAICA

Byer's Filly, a Despised Outsider, Easily Beats Two Heavily Played Choices.

THREE FAVORITES WIN

Much Scratching Results in Small Fields and Close Finishes Are Few.

Small fields were again the rule at the Jamaica race course yesterday afternoon, and keen finishes were conspicuous by their absence. Nevertheless, the several thousands of citizens of both sexes who took advantage of the perfect weather for an outing among the thoroughbreds enjoyed the occasion heartily—except an occasional sharpshooter who had wasted all his ammunition on the wrong birds.

Three favorites showed the way across the finish line in the course of the proceedings. The other races on the card were accounted for by a second choice and a brace of previously inconspicuous outsiders. One of these surprise parties was held at 30 to 1 and the other at 20 to 1, and they cocked their ears and laughed silent horselaughs at the crowd when they cantered back to the judges' stand, as if gloating over those who had held them in such poor esteem.

The featured race of the program was the Montauk Selling Stakes for two-year-olds. This was captured by J. Byer's Dot at a long price and with almost ridiculous ease. Bee's Wax proved best of the starters in the Astonia Handicap for three-year-olds, and Last Straw took the Prospect Park Purse, which opened the card.

The Montauk Selling Stakes was so badly mutilated by the blue pencil that it was almost unrecognizable. Three two-year-olds comprised the field parading to the post for this event, with Sam H. Harris' True Flier and William Daniel's Blanc Seing, each with a creditable race recorded as a result of the last previous outing opening as puzzling favorites at even money and take your choice. Blanc Seing was the one the majority of the onlookers wanted and the chestnut colt closed at a 4-to-5 choice, with the Harris filly at 11 to 10. The despised outsider Dot went back from 10 to 1 until twice that could be had about her chances.

Outsider Wins With Ease

However, it was once more demonstrated that racing and betting are different propositions. Dot left the barrier alertly and was never seriously menaced by the two others. True Flier, which was second, three lengths behind the leader, was always next to the pace, but failed to make her expected rush through the stretch. Blanc Seing was hemmed in on the rail in the early stages and tired in the final straightaway. The race was worth $3675 to the winner.

The Astonia Handicap for three-year-olds, fifth event on the card, was another three-horse race, but this time the outsider didn't cut much of a figure. R. L. Gerry's Bee's Wax, conqueror of St. Henry in the first race of this meeting, was an odds-on choice from start to finish of the betting, being pounded from a high of 7 to 10 to post-time figures of 7 to 20. Another one of Colt's progeny, Column, was the filly's nearest rival in the wagers laid, closing at 13 to 5, while Johnny Dundee's namesake was the outsider at 15 to 1.

Column forged into an early lead, with Bee's Wax close up. The filly raced the colt down a the first half of the five-and-a-half-furlong trip and, though carried extremely wide at the head of the stretch, drew out at the finish to lead Column home by a length and a half. Johnny Dundee was seven lengths behind Column.

Heavy Play on Last Straw.

At the top of the card was the Prospect Park Purse, which engaged the services of thoroughbreds non-winners of as much as $3,500 in 1921 or 1922. Scratches cut the field in half, leaving five to go for the prize. Of these G. D. Widener's Last Straw, which was making her début for the season, was a heavily played favorite at odds-on, closing at 17 to 20. The spectators to whom this scant price was unattractive fixed upon Elected II. in casting about for something to beat the four-year-old daughter of Ultimus, and the Sietas entrant was second choice, at 10 to 3.

After the barrier rose there was never much question about the ultimate success of Last Straw. She indulged Elected II. with the lead in the early stages, Sande reserving the favorite off the pace. In the stretch Last Straw came through, to score handily by a length over the Marrone Stable's Whisk. The latter, well up throughout, closed gamely in the final furlong on his own courage, and would have been a strong contender with a better ride. Elected II. tired in the last sixteenth, but saved the show money.

The summaries:

FIRST RACE.

The Prospect Park Purse; for three-year-olds and upward, non-winners of $2,500 in 1921 or 1922; purse $1,114.20; six furlongs.

Horse.	Wt.	Jockey.	Odds.	Fin.
Last Straw	113	Sande	17-20	1
Whisk	118	Moore	15-1	2½
Elected 2d	110	McAtee	16-5	3*
Mercury	113	C. Kummer	9-1	4
Lally	107	Borel	25-1	5

Time—1:13 4-5.

Start good; won handily; place driving. Last Straw, ch. f., 4, by Ultimus—Broom Flower; owned by G. D. Widener and trained by A. Joyner.

SECOND RACE.

For four-year-olds and upward; claiming; purse $1,114.20; one mile and a sixteenth.

Horse.	Wt.	Jockey.	Odds.	Fin.
Horsh	103	Merimee	20-1	11
Copyright	118	Sande	8-1	2h
Amiables	107	E. Kummer	3-1	3d
Walk Up	105	Gastner	60-1	4
Asterisk	113	Taplin	7-2	5
Orderly	104	E. Pator	15-1	6
Scottish Chief	112	Burlson	12-1	7
Sammy Kelly	108½	Rice	4-1	8
Cote d'Or	106	Stearns	20-1	9
Hard Guess	106	Ambrose	30-1	10
Reveiss Star	110	Carroll	30-1	11
Drummond	110	L. Pator	10-1	12
Favor	108	Shilluck	30-1	13

Time—1:47 3-5.

Start good; won driving; place same. Horsh b. g., 5, by Horse—Cyrtisme; owned by J. L. Coyle and trained by J. Boland.

THIRD RACE.

For three-year-olds and upward; selling; purse $1,240.30; one mile and seventy yards.

Horse.	Wt.	Jockey.	Odds.	Fin.
Normal	109	L. Pator	12-5	1*
M. of the H'ther	107	Merimee	6-1	2no
Crystal Pool	110	McAtee	2-1	3d
Hunnel	104	Kummer	15-1	4
Dunsecap	95	Bell	15-1	5

Time—1:44 3-5.

Start good; won driving; place same. Normal, b. g., 4, by Plaudit—The Nurse; owned by S. Hausman and trained by E. D. Springer.

FOURTH RACE.

The Montauk Selling Stakes; for two-year-olds; $1,600 added; five and a half furlongs.

Horse.	Wt.	Jockey.	Odds.	Fin.
Dot	103	L. Pator	20-1	1*
True Flier	104	Marshall	11-10	2d
Blanc Seing	104	McAtee	4-5	3

Time—1:06 1-5.

Start good; won easily; place driving. Dot, ch. f., by Tagliamento—Dorigen; owned by J. Byer and trained by N. J. Byer.

FIFTH RACE.

The Astonia Handicap; for three-year-olds; $1,214.20 added; five and a half furlongs.

Horse.	Wt.	Jockey.	Odds.	Fin.
Bee's Wax	115	McAtee	7-20	1½
Column	116	Rice	13-5	2*
Johnny Dundee	112	Buxton	15-1	3

Time—1:06 4-5.

Start good; won easily; place driving. Bee's Wax, b. f., by Colt—Honey Girl; owned by R. L. Gerry and trained by G. M. Odom.

SIXTH RACE.

For maiden two-year-olds; purse $1,114.20; five furlongs.

Horse.	Wt.	Jockey.	Odds.	Fin.
Aladdin	116	Sande	3-5	1½
High Grief	118	Fleischer	4-1	2v
Watchful Walt's	118	C. Kummer	7-2	3½
Rossata	115	Parke	40-1	4

Time—1:01 2-5.

Start good; won easily; place driving. Aladdin, blk. c., by Pan—Finnish—Viola Vail; owned by Rossevelt Stable and trained by A. C. Shilbreth.

Weather clear; track fast.

The New
"Downtown Day Shirt"

Good Looks Plus Grateful Comfort

$3.25

Here is the finest shirt ever invented—a new white oxford shirt with a non-wrinkable semi-stiff collar attached, single or French cuff. Go-getter business men can go through the sultriest day of Summer in this Downtown Day Shirt and still be dressed-up, with an air of morning freshness, at quitting time. The collar will not, *can not*, crumple or wilt. Send for a Sample Shirt.

TWO BIG SPECIALS

The "Birdie" Oxford Shirt
$1.85
4 for $7.00
A cool, durable, good old-fashioned basket weave oxford with button-down collar and single cuffs. For Broadway or the fairway.

Madras Shirts
$2.35
4 for $9.50
Shirts that run the entire gamut of tasteful designs—all of the famous White quality. Hand-picked fabrics handsomely tailored.

GOLF GARB
Play Togs for Well-Togged Players
Suits Shirts Knickers Caps Hosiery

Mail Orders Handled Promptly

Wm. G. White (Himself)
WHITE & WHITE, Inc. (President)
335 Broadway At Worth St.
25 Cortlandt St. Near Church St.

ARCHER

The Spring Introduction of
ARROW COLLARS
is further proof of the fact that if you follow the Arrow you follow the style
Cluett, Peabody & Co. Inc. Troy, N.Y.

UNIFORM

IN THIS ESTABLISHMENT THE AVERAGE ACTIVE YOUNG BUSINESS MAN OF GOOD TASTE IS SERVED WITH THE SAME PRECISION AND INTEREST AS THE PERSON OF UNLIMITED LEISURE AND WEALTH.

FORTY DOLLARS
AND MORE
READY-TO-PUT-ON
TAILORED AT FASHION PARK
CUSTOM FINISH WITHOUT THE ANNOYANCE OF A TRY-ON

FINCHLEY
5 West 46th Street
NEW YORK

HARRY BRYER, Inc.
Fine Custom Made Clothing
Without the Appearance of a Tryon
at $25
An Assured Saving of $10 to $20
32 WEST 32d ST.

IMPORTANT INFORMATION.

The New York Times will regard as important any information furnished by its readers relating to misleading or fraudulent advertisements that may appear in its columns despite its scrupulous measures of prevention.—Advt.

The Rich Texture

and refined patterns in our new, all-wool fabrics for Spring, will impress you with *old-time quality*.

You'll find your favorites in English worsteds, cheviots, Scotch tweeds and Irish homespuns, as well as a complete range of distinguished American woolens.

The safe, conservative styles and faithful tailoring in Jerrems' clothes, insures their longer service.

Exceptional Values
$55, $65 and $75

Distinctive Knickers and Sport Suits. Also White Cricket Flannels — Silks — Linens — Palm Beach and Mohairs for Hot Weather.

Wm. Jerrems' Sons
1242 BROADWAY
near 31st Street
NEW YORK
and
CHICAGO

Wallace's Linen Mesh Underwear

obviates the cold clammy feeling of cotton and the confining, irritating effect of wool.

For your health's sake linen is the only logical underwear.

Most good shops sell "The Underwear of a Gentleman"

Made by
The Linen Underwear Co
Greenwich New York
Also makers of Flaxal Pure Linen Underwear

Follow the News

When on your vacation have The New York Times sent to you daily and Sunday. Follow the news of the city by having The Times follow you out of town.

Daily and Sunday
One Month $1.00
Two Weeks ..... .60

The New York Times
TIMES SQUARE, NEW YORK
Telephone—Bryant 1000

A subscription may be mailed or telephoned to the Subscription Department, left at any Branch office of The New York Times, or given to a newsdealer.

PLATT CARRIES OFF HONORS AT TRAPS

Jersey Amateur Champion Wins Chamber of Commerce Trophy in Lakewood Tourney.

GETS A LEG ON $600 CUP

Leads S. J. Oehler of Trenton by 286 to 284—Latter Takes Laurel House 100.

Special to The New York Times.

LAKEWOOD, N. J., May 9.—Shooting in fine form, using excellent time and judgment on the fast flurry targets, Clarence B. Platt of Bridgeton, amateur target champion of New Jersey, smashed 286 out of 300 clays and carried off the honors in the annual competition for the Lakewood Chamber of Commerce trophy, the special feature of the sixth annual Lakewood amateur trap shooting tournament which closed here today at the new traps of the Laurel House Gun Club. Platt also annexed a leg on the sterling silver cup, valued at $600, won last year by Frank A. Seibert of the New York Athletic Club.

Samuel J. Oehler of Trenton finished runner up to Platt with two less breaks to his credit. R. A. King of Denver, the Colorado State champion, was third, with 281 targets.

William C. Danner of Cranbury nosed out J. Fred Betz 2d of Philadelphia in the Class B trophy award of the Lakewood Chamber of Commerce, smashing 274 to the Quaker City gunner's 270, with Raymond S. Brubaker of Philadelphia tied with Albert L. Ivins of Red Bank for third.

In Class C Dr. H. W. Hartman, coroner of Monmouth County, annexed first after a bitterly fought race with Frank Muldoon of Freehold, registering 260 breaks, one better than the veteran Freehold nimrod's score. Jack Reed, the former Newark live bird shot, was third.

Sheriff Harold Chafey of Point Pleasant led in Class D, scoring 237 targets, or two better than Dr. Howard Conover of Barnegat, with William K. Matthews of Lakewood third.

Oehler Leads in Classic.

The Laurel House "hundred" had Oehler, the Trenton crack, leading the classic field with a straight score, phenomenal work when considering the difficult shooting, with Fred S. Tomlin, the national professional titleholder, right on his heels with two down, but ineligible for the trophy. Of the nine purse J. C. Collier of Huntingdon, Pa., tied with Arthur C. King of Toms River, Clarence B. Platt of Bridgeton and Frank Muldoon, the veteran Freehold gunner, for the runner-up award, each three down.

In the award of the class trophies in the Laurel House "hundred" W. C. Letterman of Lewistown, Pa., won first with 96, with R. A. King, the Boulder State titleholder, runner-up, in Class A. The Class B cup had a tie between J. Fred Betz 3d and John H. Fontaine, Philadelphia gunners, and R. S. Smith of Elwood, N. J., each finishing four down in their respective centuries. Dr. W. H. Hartman of Keyport and George H. Conover of Barnegat were tied at 96 breaks each for the Class C donation, while Dr. Howard Conover of Barnegat led the Class D gunners with 87 breaks. Sheriff Harold Chafey of Ocean County finishing runner-up.

R. A. King of Denver led the way in the Lake Carasaljo special, the closing event, breaking 49 out of his 50 clays, with A. H. Lister of Providence tie with Clarence B. Platt of Bridgeton at 48 breaks for the runner-up cup.

Forest Fires Interfere.

During the afternoon the dense smoke from the threatening pine forest fires near by which overhung the traps greatly handicapped the gunners.

This year's Lakewood amateur tournament, with its classic field of gunners from all parts of the United States, proved the most successful held in the East this season, reflecting great credit upon the Laurel House Gun Club in bringing together the cream of the amateur ranks before the local traps.

The summaries:

The Lakewood Blue Ribbon Handicap—100 targets, handicap rise, 16 to 22 yards: Platt (22) 93; Danner (19) 93; Tomlin (P) (22) 93; Dr. Hartman, (17) 92; Muldoon, (16) 92; Slocum (16) 92; Johnston Jr. (21) 91; Winchester (P) (21) 91; Hamilton (P) (19) 91; Lister (19) 91; R. A. King (23) 90; Osler (21) 90; Hills (16) 90; Ault (18) 89; Jussen (17) 78; Fiss (17) 76; Newman (16) 76; W. K. Matthews (16) 83; Dr. Sprout (16) 85; Schraeder (16) 82; Dr. Howard Conover (16) 85; McIntyre (16) 77; G. W. Ford (16) 85; Chafey (16) 80; Harper (16) 85; Geo. H. Conover (16) 84; Albaugh (15) 75; Schlinkoder, (16) 84; Reed (17) 85; Mrs. E. L. King (19) 87; Dr. Slater (19) 88; Willey (19) 88; Betz (19) 84; Elliott (19) 84; Eagan (19) 87; Yoder (19) 86; Lloyd A. Miller (19) 85; Brubaker (19) 89; Rogers (19) 83; Coder (20) 81; Dr. Tremaine (20) 88; Duryea (20) 82; Fontaine (20) 84; Ivins (20) 85; Beers (20) 79; Ernest L. King (20) 80; Stoffret (19) 85; Brennan (19) 83; C. L. King (20) 85; Letter Man (21) 87; Seibert (21) 88; Vaughn (21) 86; Slear (P) (21) 86; R. S. Smith (21) 82; Munder (21) 86; Apgar (P) (21) 84; Broderick (21) 88; Plum (21) 87. (P) denotes professional.

The Laurel House Hundred—Oehler 100; Tomlin (P) 98; Coder 97; Muldoon 97; Arthur C. King 97; Tazelton (P) 97; Apgar (P) 97; Platt 97; Betz 96; Fontaine 96; Dr. Hartman 96; R. S. Smith 96; Moore 95; Broderick 95; Reed 95; Slear (P) 95; Letterman 95; Stogfiet 94; Duryea 94; R. A. King 94; Ault 86; Jussen 89; Fiss 88; Newman 81; W. K. Matthews 84; Dr. Howard Schrader 81; Dr. Sleder 91; Schlinkoder 84; Dr. Sprout 81; Albaugh 80; Willey 90; Elliott 89; Eggs 90; Brubaker 92; Seibert 88; Vaughn 91; Winchester (P) 89; Brennan 84; Dr. Howard Conover 87; Lister 89; Hills 90; McIntyre 76; G. W. Ford 86; Chafey 85; Harper 96; Noonm 87; Geo. H. Conover 92; Mundy 89; Ivins 92; Johnston 89; Plum 89; Beers 83; Dr. Alfred P. Gray 93; Dr. Tremain 91; Rogers 86; Ernest L. King 88; C. L. King 88; Shaer 91; Tilton 82; Holmes 89; Little 75; Hensler 72; Nolte 86; Pierce 76. (P) denotes professional.

The Lake Carasaljo Special, 50 targets—R. A. King 49; Platt 48; Lister 48; Hazelton (P) 48; Star (P) 48; Dr. Alfred H. Gray 42; Evans 45; Johnston 44; Ault 47; Dr. Sprout 46; W. K. Matthews 42; Newman 42; Plum 39; Jussen 40; R. S. Smith 42; Letterman 44; Beers 39; Ivins 45; Seibert 47; Vaughn 45; Brennan 40; C. L. King 43; Ernest L. King 39; Stoffret 40; Schlinkoffer 40; Slier 47; Mrs. E. L. King 46; Reed 47; Plum 47; Broderick 47; Mundy 44; Ohler 45; Apgar (P) 46; Rurlea 43; Schrader 42; Dr. Howard oConover 45; McIntyre 43; G. W. Ford 37; Chaffie 46; Slocum 43; Harper 49; Albaugh 47; Dr. Hartman 48; George H. Conover 43; Muldoon 47; Dr. Tremaine 45; Fontaine 43; Coder 44; Rogers 47; Miller 47; Brubaker 47; Yoder 38; Egan 45; Elliott 44; Betz 46; Willey 46.

MRS. HERZOG LEADS FIELD.

Oak Ridge Golfer Has Low Gross Score in One-Day Tourney.

Playing in her first tournament this year, Mrs. S. A. Herzog of Oak Ridge captured the low gross prize in the Women's Metropolitan Golf Association one-day tournament at the Inwood Country Club, Inwood, L. I., yesterday. Her card of 97 topped the field of seventy or more players who turned out for the event, the first ever played on the ocean-swept course on which the Barnes and Walter Hagen foursome meet memorable duel for the P. G. A. title a year ago.

Low net score honors went to Mrs. E. C. McMillan of the New York Women's Golf Club with a net 88. Mrs. McMillan was aided by a twelve-stroke handicap allowance and she was five strokes in advance of the next low net scorer, Mrs. George Kalb, who had a score of 118, 30—88.

The putting contest was won by Mrs. A. Taylor of Pomonok and the driving contest by Mrs. J. H. Drake of Morris County.

Mrs. Herzog's card:

Out ..... 5 4 5 4 5 4 5 4 5—41
In ..... 5 5 5 4 5 4 4 4 5—56—97

Leonard Is Offered £15,000 For a Bout With Ted Lewis

LONDON, May 9 (Associated Press).—George McDonald has cabled Billy Gibson, manager of Benny Leonard, an offer of £15,000 for a match of twenty three-minute rounds between Leonard and Ted Lewis in the event of the latter's winning or drawing in Thursday's match with Georges Carpentier. The bout would be staged in London the end of June.

FORDHAM TRIUMPHS OVER COLUMBIA NINE

Maroon Takes Second and Final Game of Annual Series by 4 to 1 Score.

The Fordham baseball team scored its third consecutive victory yesterday afternoon by defeating the Columbia nine at Fordham Field. The score was 4 to 1. The contest was the second and final game of the annual series between the two local rivals. The Blue and White won the first game played at South Field last week by 7 to 5.

Joe White hurled for the Maroon yesterday and did extremely well. But six hits, three of which were infield singles, were all that the Morningside Heights lads could garner from White's puzzling assortment of hooks and curves. White's one wfault was his wildness, five of the Blue and White players receiving bases on balls. The only Columbia run came about as a result of one of these passes.

As in the other Fordham game, Bliss Price, ace of the Columbia pitching staff, was forced to retire under the fire of the Maroon batters. Yesterday Price was sent to the showers in the fourth inning, after the Bronx collegians had already made seven hits and two runs.

Ed Cousineau, the Fordham catcher, had a big day at the bat, with four singles out of four times at bat. Donovan and Tedford gathered three hits apiece, while Healey and Moeschen each made two. One of Healey's hits was a double, the only extra base hit of the game.

In the first inning, each pitcher retired the side on strikes. The Fordhamites, however, mixed in their strikeouts with three hits and a run. Columbia got this run back in the second frame when Clark walked, stroked to second when Watt was also passed and came home on Moeschen's single.

Fordham once again took the lead in the third inning. In this frame Donovan singled to centre, stole second, went to third on Dunn's infield out and came home on a wild pitch by Price. Another run was scored by the Maroon in the fifth, when Shankey took two bases on Moeschen's wild throw of his grounder and came home on Hayes's single.

In the eighth inning the last run of the game was made by Healey, centre fielder for Fordham. Healey, after doubling to left centre, romped home on Donovan's single to right.

The score:

FORDHAM.	Ab.	R.	H.	P.O.	A.	COLUMBIA.	Ab.	R.	H.	P.O.	A.
Healey, lf	4	1	2	0	0	Tedford, 2b	4	0	1	2	4
Donovan, rf	4	1	2	0	0	Smith, cf	4	0	1	1	0
Dunn, 3b	5	0	0	0	3	Hartman, lf	4	0	0	0	0
Sch'm'ers, lf	1	0	1	2	0	Strum, 1b	3	0	0	8	0
Cousineau, c	4	0	4	8	0	Clark, c	2	1	0	10	4
Shankey, 2b	3	1	1	2	3	Brophy, rf	4	0	0	2	0
Hayes, 1b	4	0	1	9	0	Watt, p	3	0	0	0	0
Cav'n'ugh, ss	3	0	0	2	2	Moeschen, ss	4	0	2	0	3
White, p	3	0	1	1	1	Price, p	0	0	0	0	0
						Stack, p	1	0	0	0	1
Total	33	4	13	27	13	Total	32	1	4	24	8

Errors—Moeschen (3), Cavanaugh.

Fordham	0	1	0	1	0	0	1	0	1	—4
Columbia	0	1	0	0	0	0	0	0	0	—1

Two-base hit—Healey. Stolen bases—Cousineau (2), Donovan, Tedford (2), Smith. Left on bases—Fordham 10, Columbia 10. Double plays—Shanky, Cavanaugh and Hayes. Bases on balls—Off White 1, Price 2, Stack 4. Struck out—By White 7, Price 4, Stack 2. Hit by pitcher—By White (Price). Wild pitch—Price. Hits—Off Price 7 in 3 1-3 innings, Stack 5 in 4 2-3. Umpires—Walker and Wilson. Time of game—2:10.

N. Y. U. LOSES GAME IN TENTH BY 12-8

North Carolina Scores Four Runs After Tying Violet Nine in Ninth.

New York University was defeated in the tenth inning by the University of North Carolina yesterday on Ohio Field by the score of 12 to 8. The Southerners tied the score at 8-all in the ninth and then pushed across four runs in the next frame, winning the game after trailing the islet for six innings.

Platt started for the local collegians and held the Southerners in check for the five innings he was on the mound. But a sore arm forced him to retire in favor of Kelterick, who was touched for two hits and two errors that gave three runs to the visitors. Hirshfield was then called to the rescue and pitched good ball. But poor support on the part of the Violet fielders gave the contest away, six errors being made while Hirshfield was twirling them over for the Violet.

With the score 6 to 3 against them, the Southerners tied the New Yorkers with three runs in the sixth, but in their half of the inning the latter regained the advantage by getting two runs. In the eighth Johnston hit a homer for the Carolina team, and in the ninth the Southerners again tied the score when Wilson singled, took second on Troy's wild throw and crossed the plate on Shirley's triple to left.

In a wild tenth inning the visitors tucked the game away by amassing four runs. Johnston tripled and R. Morris walked. Havener was passed, filling the bases. McDonald doubled, scoring Johnston and R. Morris. Shirley drove a single to centre, sending home Havener and McDonald.

The score:

NORTH CAROLINA.	A.B.	R.	H.	P.O.	A.	N. Y. U.	A.B.	R.	H.	P.O.	A.
McDonald, ss	6	2	3	0	2	Durkin, lb	4	1	1	10	0
McLean, 2b	4	0	0	3	3	George, 2b	5	2	4	5	1
R. Morris, 3b	6	1	1	1	3	Tedrick, c	5	1	1	7	2
Wilson, cf, p	6	2	2	2	0	Fitzpatrick, lf	5	1	2	1	0
Shirley, lf	4	0	2	1	0	Dunleavy, cf	5	2	1	3	0
Bonner, rf	6	1	0	4	0	McGeorge, 3b	4	1	1	4	3
Johnston, ss	5	2	3	1	1	Troy, rf	3	0	1	0	0
Morris, c	3	2	2	9	1	Bacile, rf	1	0	0	0	0
Havener, p	0	0	0	0	0	Platt, p	3	0	0	0	3
Coffey, p	2	0	0	0	2	Kolleick, p	0	0	0	0	0
Havener, cf	0	1	0	0	0	Smith, lf	1	0	0	0	0
						aSheehy	0	0	0	0	0
Total	43	12	14	21	20	Total	43	8	12	30	14

a Batted for Smith in tenth.

North Carolina	1	0	0	2	0	0	0	1	0	—4
New York Univ.	0	0	0	2	1	0	0	1	0	—4

Errors—McLean, Morris, Shirley, George, Flynn, Troy (2), Smith (2).

Two-base hits—Dunleavy, Tedrick, R. Morris, Shirley, Johnson, McDonald. Three-base hits—McDonald, Wilson, Shirley, Johnston. Home run—Johnson. Sacrifices—McLean, George, Bryson, Flynn, Hirshfield. Stolen bases—Flynn (2), Hirshfield, Tedrock. Double play—McGeorge, George and Durkin. Bases on balls—Off Platt 1, Kellerick 1, Wilson 2, Hirshfield 3, Coffey 4. Struck out—By Platt 2, Hirshfield 2, Bryson 4. Hits—Off Bryson, 7 in 2 innings; Platt, 8 in 5; Kellerick, 3 in 1; Coffey, 7 in 5. Hit by pitcher—By Coffey (Durkin). Umpires—Sweasey.

GOLF PRO FOR BRIARCLIFF.

Harold Sanderson, Brother of Archie, Receives Appointment.

Harold J. Sanderson, younger brother of Archie, golf professional at the Sleepy Hollow Country Club, has been appointed pro at the recently-organized Briarcliff Country Club, the latest 18-hole course to be laid out in Westchester County by Devereaux Emmett. Young Sanderson has been assistant to the well-known internationalist, C. J. Mac of England, for the last six years, the last two of which were at the Edgewater Country Club, Chicago.

DEMPSEY REACHES LONDON FROM PARIS

Champion Says He's Willing to Fight Brennan or Any Other Qualified Boxer.

Copyright, 1922, by The Chicago Tribune Co.

LONDON, May 9.—Jack Dempsey arrived here from Paris at 11 o'clock last night. He was accompanied by Fanny Ward and her husband, Manager Kearns; Joe Benjamin, Teddy Hayes, and "Boy" MacCormick met him at the Victoria station.

The champion says he was delighted with his trip to the Continent and the generous reception given him in Germany, France and everywhere.

"In Paris I had a gay time and there is plenty of life, but as a city I like London best."

At the Victoria Station an Irish policeman greeted the champion with a handshake and asked when he would go to Ireland. Jack was pleased and replied, "Next trip." Then followed handshakes with taxi drivers, interpreters, porters and bystanders, who formed an impromptu guard of honor to his car.

At the Savoy Hotel Dempsey laughingly aired his knowledge of French. He says he is learning new languages, first English and then French.

When asked about fighting Brennan, Jack said he would fight any one qualified, and that Brennan was a good fighter. Manager Kearns confirmed this.

"Sure, Jack will fight him, if there is a competent promoter. Jack is champion and is willing to defend the title against any qualified challenger. He wants to fight, and will fight wildcats or buzz saws," he said.

The champion's party expects to go to Brighton in the morning.

LEWIS WILL WEAR TOOTH PROTECTOR

Carpentier Withdraws Objection to Rival's 'Shock Absorber' After Seeing It.

LONDON, May 9 (Associated Press).—The fight between Georges Carpentier and Ted "Kid" Lewis in the Blackfriar's Road Arena next Thursday evening is exciting such great interest that the managers of the project have been compelled to largely increase the seating accommodations.

There has been considerable quibbling between the managers of the fighters, but all the difficulties have now been satisfactorily overcome. Lewis had been accused of being desirous to wear a "shock absorber" in the nature of a rubber mouthpiece. This he has now shown to th epeople of the Carpentier camp, and Carpentier, finding that it was not so formidable an affair as had been rumored, has withdrawn his objection to it. The withdrawal, however, carries with it the proviso that the protector to be worn the night of the fight must be shown him in the ring before the bout.

Another difficulty was the question of a referee. The boxers and the promoters finally agreed that the editor of a sporting paper should appoint the arbiter, and he has nominated J. Palmer. It had been reported that Jack Dempsey, who will witness the battle, would referee, but this proved untrue.

There is still some mystery about the weights of both men. Francois Descamps claims that Carpentier tips the scales at 165 pounds, but there is a tendency in sporting circles to believe that the light heavyweight champion will raise the beam around 168 pounds. It is expected that Lewis will weigh in somewhere about 154 pounds.

EDGAR APPLEBY IS VICTOR OVER RICE

Wins Billiard Game, 250-137, and Ties Brother for Lead in Poggenburg Tourney.

By defeating Julian Rice, Class B, in the continuation of the Poggenburg Cup tournament at the National Recreation Billiard Academy, Brooklyn, last night, Edgar T. Appleby, Class A, the trophy-holder and world's amateur titleholder, went into a tie with his brother, Francis S., at the top of the list. Last night's score was Appleby 250, Rice 137. Appleby averaged 11 18-22 and had a high run of 47, and Rice's average was 6 5-22 and his high run 25.

Appleby was threatened with defeat in the first few innings of the match. Up to the ninth inning, Rice was enjoying a comfortable lead, while Appleby seemed to be unable to get going. In this session, however, he warmed up to the game and, with a run of 47, in the course of which he negotiated a sensational jump shot that won him the applause of the onlookers, he took command of the situation and was never thereafter headed. He followed his high run with another cluster of 30, and two innings later reeled off 26 before stopping. He had runs of 24, 37 and 40 in rapid succession and ended the game with a run of 14.

The defeat practically eliminated Rice from the running for the trophy, although he still has a slim chance. He has completed his matches and has four victories to his credit against two defeats.

The two Applebys are now leading with three victories and only a single set back, while the standing of the other players is as follows: J. R. Johnson, won 5, lost 2; C. J. Steinbugler, won 2, lost 3; C. P. Mathews, won 1, lost 3; Louis Servatius, won 0, lost 4.

The score by innings:

Appleby—1 0 0 1 5 2 0 0 47 30 4 25 7 1 24 37 40 1 7 6 14. Total, 250; average, 11 18-22; high run, 47.

Rice—2 2 0 11 3 11 0 18 6 25 2 19 9 5 3 5 1 0 0 5. Total, 137; average, 6 5-22; high run, 25.

MANHATTAN TAKES FOURTH.

Collegians Continue Winning Streak, Beating Cathedral by 8-1.

Manhattan College took its fourth straight victory yesterday by defeating Cathedral College at Hedley Oval by 8 to 1. O'Brien struck out eleven Manhattan batsmen, but these were counteracted by his allowing twelve safe hits. Rovet of the Green and White fanned fifteen and allowed only three hits.

Dunne and Mahonky starred with the willow. The former hit for a triple and two singles in four trips to the plate, and the latter for a three-bagger and single in three times up.

The Manhattan-Seton Hall game has been called off.

TIGERS HAVE EASY TIME.

Defeat Lawrenceville on Diamond by Score of 11 to 1.

Special to The New York Times.

PRINCETON, N. J., May 9.—Princeton's baseball team defeated Lawrenceville on the schoolboys' diamond this afternoon by the score of 11 to 1. The Tigers corralled a total of eleven safeties, including two home runs, and had little difficulty in keeping the Lawrenceville batters in check.

Jack Jeffaries, the regular Princeton twilter last year, pitched his first game of the season for the Tigers, allowing but four scattered hits and connecting safely almost three times in five trips to the plate.

In 201 Games Minneapolis Has Never Been Shut Out

MINNEAPOLIS, May 9.—The Minneapolis team of the American Association has played 201 consecutive games without being shut out. This, according to word today from Thomas J. Hickey, Association President, establishes a world's record. By scoring eight runs last Sunday Minneapolis successfully escaped a "whitewash" through 201 games, and incidentally made the tallies off the same pitcher who last let the Millers down without a run. The last shutout against the Millers was recorded Sept. 17, 1920, when Ben Tincup, pitcher for Louisville, blanked them, 13 to 0. In a congratulatory letter to Manager Joe Cantillon, President Hickey declares that, as far as he can ascertain, no other ball club has escaped shutouts even for a single season.

LYON STARS IN HIS FIRST EPEE EVENT

Former Sabre Champion Wins Four Bouts in Uncompleted Final of National Tourney.

Arthur Lyon of the Fencers' Club, America's leading blade-wielder in fencing at the last Olympic Games, looms as one of the dangerous contenders for the national epee fencing championship title, which will be decided tomorrow night under the auspices of the Amateur Fencers' League of America at the Hotel Astor. Making his first competitive appearance with the dueling sword, Lyon last night tied with Leo Nunes, New York A. C. fencer, in bouts won in the uncompleted final round of the national title tourney. Lyon and Nunes each won four bouts, the former engaging in six clashes, while Nunes fenced five bouts. In the finals Lyon will engage in only one bout. Nunes has two remaining bouts, which will be fenced tomorrow night.

The showing of Lyon was in the nature of a surprise. A former champion for three years with the sabre, the Fencers' Club star has forsaken the heavy broadsword for the lighter epee blade. With an impressive display of ability, Lyon defeated Chauncey McPherson, the defending champion; Nunes, Harold F. Raynor of the Washington Fencers' Club and E. T. Stelle Jr., New York A. C. His only setbacks were experienced at the hands of J. E. Gignoux, New York A. C., and E. Fitting of the University of Pennsylvania, who fenced as a member of the Swiss team in the 1920 Olympic games.

Nunes defeated Ray W. Dutcher, a clubmate, who held the title in 1920; Fitting, Gignoux and McPherson. McPherson's showing was a disappointment. In five bouts he was victorious in only one, his victim being Fitting. In addition to the defeats by Lyons and Nunes, McPherson was touched by Dutcher and double-touched in another bout.

In the foils competition, held in the afternoon, Rayner led five rivals, winning all three bouts in which he contested. He, like the other participants in the tournament, has two remaining bouts to be fenced tomorrow night. Nunes won two bouts and lost 1 and F. B. O'Connor, another New York A. C. fencer, also won 2 bouts and lost 1.

Under the rules of the A. F. L. A. the bouts yesterday and last night served as a combined semi-final and uncompleted final round. Instead of decreasing the number of competitors through the process of elimination employed in former years, the A. F. L. A. officials have decided to keep the survivors of the preliminary rounds intact, partially complete the strip in each weapon, leaving the remaining bouts to serve as a final round. Under this system the fencers in foils now have two bouts each to fence tomorrow night, while five of the spee title contenders each have one remaining bout and the remaining three fencers each have two bouts to engage in.

The competitors with the spee were: Ray W. Dutchey, New York A. C.; E. Fitting, University of Pennsylvania; J. E. Gignoux, New York A. C.; Arthur Lyon, Fencers' Club; Chauncey McPherson, New York A. C.; Leo Nunes, New York A. C.; Harold F. Rayner, Washington Fencers' Club, and E. T. Stelle, Jr., New York A. C.

The summaries:

EPEE.

Dutcher defeated Gignoux, McPherson and Rayner; won 3 bouts, lost 3.

Fitting defeated Dutcher and Lyon; won 2 bouts, lost 4.

Gignoux defeated Lyon and Rayner; won 2 bouts, lost 4.

Lyon defeated McPherson, Nunes, Rayner and Stelle; won 4 bouts, lost 2.

McPherson defeated Fitting; won 1 bout, lost 5.

Nunes defeated Dutcher, Fitting, Gignoux and McPherson; won 4 bouts, lost 1.

Rayner defeated Stelle; won 1 bout, lost 4.

Stelle defeated Dutcher and Fitting; won 2 bouts, lost 3.

The contestants in the foils were: Jorgen Aabye, New York Athletic Club; Major Harold F. Rayner, Washington (D. C.) Fencers' Club; Paul Meylan, Fencers' Club; Louis Moquin, Jr., New York Athletic Club; Leo Nunes, New York Athletic Club, and F. B. O'Connor, New York Athletic Club.

The summaries:

FOILS.

Aabye defeated O'Connor, 5—3; won one bout and lost two.

Meylan defeated Moquin, 5—3; won one bout and lost two.

Nunes defeated Aabye, 5—0, and Moquin, 5—1; won two bouts and lost one.

O'Connor defeated Meylan, 5—0, and Nunes, 5—3; won two bouts and lost one.

Rayner defeated Aabye, 5—3; Meylan, 5—2, and Moquin, 5—0; won three bouts and lost one.

Moquin lost three bouts.

SHARKEY OUTPOINTS MOORE AT PIONEER

West Side Boxer Has the Better of His Old Rival in Twelve-Round Encounter.

Displaying all of the fiery aggressiveness which made him a leading bantamweight a few years ago, Jack Sharkey, West Side Italian, fighting as a featherweight, last night carried off the decision over Roy Moore, St. Paul veteran, in their twelve-round encounter at the Pioneer A. C. Sharkey, carrying a persistent offensive through the closing seven rounds, won the battle by a convincing margin, despite the spirited efforts of Moore to stem the tide of defeat. In his victory Sharkey enjoyed a measure of revenge for a knockout he suffered at the hands of Moore about a year ago.

Sharkey weighed 125¼ pounds and enjoyed an advantage of five pounds on his rival. At this weight the Italian was strong. He withstood a terrific body battering in the early rounds, when Moore landed with wicked rights and lefts to the stomach at close quarters. After the fifth round, however, Sharkey, with the cutbursts for which he was noted as a bantamweight, showed clearly to advantage and accumulated a commanding lead in points. At long range he peppered Moore with a snappy left jab and repeatedly stung the St. Paul veteran with left hooks to the jaw. At night contact to the jaw at close quarters Sharkey worked both hands to the body, more than holding his own with the hard-punching Moore. Twice Sharkey slipped through the ropes and had to be assisted back into the ring by Moore and Referee Patsy Haley. In the third session Moore was down partly from going off balance, and again in the closing round the St. Paul boxer slipped to one knee.

MISS BLEIBTREY TO TURN PROFESSIONAL

World's Greatest Woman Swimmer Will Coach Members of Ambassador A. C.

HAS MADE MANY RECORDS

Also Was Member of Victorious Relay Team in 400-Yard Race at 1920 Olympic Games.

Miss Ethelda Bleibtrey, regarded as the greatest woman swimmer in the world, has decided to forsake her amateur activities and turn professional, it was announced last night by Secretary-Treasurer Frederick W. Rubien of the Amateur Athletic Union. Secretary Rubien made the announcement following a telephone conversation he said he had with Miss Bleibtrey. The women's aquatic star, it was announced, plans to open a swimming school at Atlantic City and devote her time in the future to instructing and coaching members of the Ambassador A. C., the organization with which Miss Bleibtrey has been affiliated since her withdrawal last year from the ranks of the New York Women's Swimming Association.

The decision of Miss Bleibtrey, Secretary Rubien said, in commenting on the announcement, robbed the country of its greatest woman swimmer and at the same time deprived America of a potential point winner in the next Olympic games in 1924. Miss Bleibtrey, during her career, attained greater distinction than any other woman swimmer in the history of the A. A. U. The number of championships won by her, and the number and character of the records to her credit are unprecedented.

Miss Bleibtrey holds or shares in eleven world's, American and Olympic records, and holds nine national and Olympic swimming titles. In addition she was a member of the women's championship 440-yard relay team. Five of Miss Bleibtrey's records are world's marks, three of them American records, two of them individual Olympic and another an Olympic team mark, in her most recent title acquisition the aquatic star demonstrated that she retained her typical ability to thrash through the water when she captured the women's indoor 100-yard title a fortnight ago in the pool of the Y. W. H. A. in Harlem.

Practically all of Miss Bleibtrey's victories were made by the swimmer while a member of the Women's Swimming Association. It was as a member of this organization that she attained her greatest degree of prominence. L. deR. Handley, noted swimming instructor and coach, is accorded credit for having developed the aquatic star. Miss Bleibtrey was a member of the W. S. A. in the Spring of 1918, and, under the careful tutelage of Handley, advanced suddenly from the ranks of novices to national and international prominence in the following year.

In the Summer of 1919 Miss Bleibtrey attracted international attention when she defeated the redoubtable Miss Durack, Australian star, on the latter's visit to this country. Following this signal triumph Miss Bleibtrey experienced a remarkable succession of championship victories and record performances. Winning championships in record making times at 100 meters and 300 meters, and enjoying the distinction of being the foremost contributor to an American record victory in the 400-metre relay race, made her one of the outstanding figures of the Olympic Games of 1920.

SPORT SLOGANS

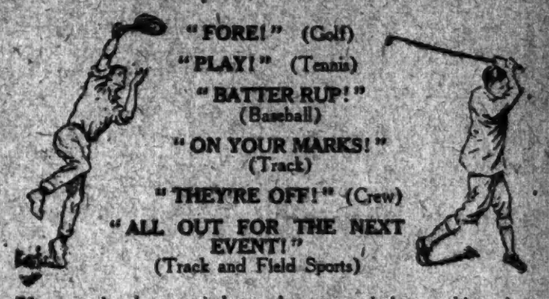

"FORE!" (Golf)
"PLAY!" (Tennis)
"BATTER RUP!" (Baseball)
"ON YOUR MARKS!" (Track)
"THEY'RE OFF!" (Crew)
"ALL OUT FOR THE NEXT EVENT!" (Track and Field Sports)

The man who plays to win knows the way to win is to get his equipment for his sport at the shop where they know correct equipment.

I am on hand here daily to see that you get the vault of 25 years' specializing experience in correct athletic equipment.

Alex Taylor

Send for New Tennis Catalog.

Alex Taylor & Co. Inc.
ATHLETIC OUTFITTERS
22 East 42nd Street, New York

Step into the Private Booth!

Sit in *Klein's Komfy Kompartments* (patented), rest your stocking feet on the soft padded foot stools while you wait—it takes only a few minutes for *Klein's Rapid Workers* to repair shoes.

Speed—Perfect repair and *moderate prices.*

O'Sullivan Heels used Exclusively—30c attached

Largest and Most Modern Chain of Shoe Repair Stores in the World

K L E I N S

RAPID SHOE REPAIR CO.

357 SIXTH AVE. cor. 22nd St.	99 E. 14TH ST. near B'way	113 NASSAU ST. Klein's Building	1227 BROADWAY cor. 30th St.
900 SIXTH AVE. near 33th St.	185 FULTON ST. cor. B'way	682 BROADWAY near 23rd St.	585 W. 181ST ST. near St. Nicholas Ave.
	417 FULTON ST. at Borough Hall, B'klyn		

Lightweight Clothing
FOR THE GOLFER

THE *Store for New York Men by interpreting the practical style suggestions of the metropolitan golfers has established itself as the center for correct and comfortable sports apparel at notably moderate cost.*

Golf Suits with Knickers or long trousers, light Shetlands and homespuns, $45 to $75.

Typical values are the light-weight golf stockings of Belgian and Scotch makes, $3.50 to $6.50: Cheviot golf-shirts of plain white and with neat stripes $2.50 to $5.00.

F. R. TRIPLER & CO.
MADISON AVENUE AT FORTY-SIXTH STREET
NEW YORK CITY

ADLER-ROCHESTER CLOTHES

The New York Times

"All the News That's Fit to Print."

Published Every Day in the Year by The New York Times Company.

ADOLPH S. OCHS, Publisher and President
E. C. Franck, Secretary.

OFFICES: [TELEPHONE BRYANT 1000]
TIMES BUILDING.....Times Square
TIMES ANNEX..104 St., w. of Broadway
DOWNTOWN.....7 Beekman Street
WALL STREET.....185 Broadway
HARLEM.....113 West 125th Street
BROOKLYN.....369 Washington Street

BRONX.....2,914 Third Avenue
WASHINGTON HEIGHTS.....3,523 Broadway

WASHINGTON.....Albee Building
CHICAGO.....1302-1304 Tribune Building
ST. LOUIS.....401 Globe-Democrat Building
DETROIT.....701 Ford Building
SAN FRANCISCO.....742 Market Street
LOS ANGELES.....Times Building
LONDON.....12 Salisbury Square, E. C.
LONDON (Advertising).....95 Chancery Lane
PARIS.....Au Matin, 6 Boulevard Poissonnière
Telephone Bergère 0228.
PARIS (Advertising)...24 Blvd. des Capucines
BUENOS AIRES.....Avenida de Mayo-360

SUBSCRIPTION RATES

(Entered as second-class mail matter.)
Two Cents a Copy in Greater New York; Three Cents within 200 miles; Four Cents elsewhere. Sunday, Five Cents in Manhattan, Bronx and Brooklyn; Ten Cents elsewhere.
By Mail, postage paid. One Year. Six Mos. One Mo.

	One Year	Six Mos.	One Mo.
*Daily and Sunday	$12.00	$6.00	$1.00
*Daily only	10.00	5.00	.85
Sunday only	4.00	2.25	.45
Sunday only, Canada	6.00	3.25	.55

*One week, 2c. †One week, 20c.

Foreign Rates.

Daily and Sunday	$26.00	$13.30	$2.40
Daily only	17.40	8.70	1.45
Sunday only	9.75	5.12	.85

Binder, Picture Section, for 26 issues, $2.50.

AUXILIARY PUBLICATIONS

ANNALIST (Mondays), per year, $3; Canada, $3.50; other countries, $4. Binder, 26 issues, $1.50.
NEW YORK TIMES BOOK REVIEW AND MAGAZINE (Weekly), per year, $1; Canada, $1.56; other countries, $2. Binder, 52 issues, $1.50.
TIMES MID-WEEK PICTORIAL (Thursdays), one year, $2; Canada, $2; other countries, $4.56. Binder, 52 issues, ½ leather, $2.50; cloth, $1.50.
THE NEW YORK TIMES CURRENT HISTORY. Illustrated Monthly Magazine, one year, $3; Canada $3.56 (foreign $4). Per copy, 30c.
THE NEW YORK TIMES INDEX. Quarterly—full cloth, per copy, $4; per year, $8.
TIMES WAR VOLUMES—20 volumes—Illustrated—cloth, $43.25; ¼ leather, $70; full leather, $85.
HISTORY OF THE NEW YORK TIMES—1851-1921. Illustrated, 456 pages. United States and Canada, cloth, $2; paper, 50 cents. Foreign countries, cloth, $2.25; paper, 65 cents.

The Associated Press is exclusively entitled to the use for republication of all news dispatches credited to it, or not otherwise credited in this paper, and also the local news of spontaneous origin published herein. All rights of republication of all other matter herein are also reserved.

NEW YORK, WEDNESDAY, MAY 10, 1922.

THE PENNSYLVANIA FIGHT.

Mr. GIFFORD PINCHOT is making an energetic campaign for the Republican nomination for Governor of Pennsylvania. He has unusually strong support in the press. Long a popular figure, he seems to be stirring a deeper and more general welcome than ever before. His issues are immediate, concrete, most of them relating to the improvement and reorganization of the State Government, reduction of expense, bettering service, the substitution of business for politics in administration. He makes distinct charges against some of the departments. He bewhacks the contractors, those favorite characters of the Keystone political drama. He wants to "see the books," to "clean up" an institution commonly believed greatly to need cleaning up.

His opponent in the primaries of May 16, Attorney General ALTER, is personally blameless, but is the choice of the Republican machine, which is supposed to have more than good reason for resisting any attempts to alter conditions at Harrisburg. While that machine is somewhat disorganized, and in some of the great counties—York and Lancaster, for instance—supports Mr. PINCHOT, most of its power—and it is still very powerful—is used against him. In Philadelphia the VARES may still be able to secure one of those prodigious majorities that are the despair of Pennsylvania reformers; and Pittsburgh, Harrisburg, Wilkes-Barre and other preserves of the regulars will make fat contributions of votes.

Can the Pinchot men and women, almost without organization, overcome the big odds against them? This is the year for expressing discontents and dissatisfactions; in the political lingo, for "registering a kick." The State of Pennsylvania, so long boss-ridden, sorely needs deliverance. Mr. PINCHOT'S success would be for the best advantage of the national Republican Party. Pennsylvania Republican political practices and standards don't recommend the party in other States. In Pennsylvania itself the irritation against the machine, if the machine should win, would be apt to cause the defeat of some Republican Representatives. But it is unfair to Mr. PINCHOT to mention these minor and partisan matters. His steady pursuit of generous ideals, his unselfish public service, his long devotion to social and governmental amelioration, have won him public respect and confidence. In his effort to give a tonic to Pennsylvania he has the best wishes of all the friends of good government.

BORAH'S CHANGE OF BASE.

Senator BORAH'S questions about the disposition of the money lent by the United States to the Kerensky Government through BORIS BAKHMETEFF are proper enough, though rather belated. He began by convicting BAKHMETEFF, and is now trying to find out whether there is ground for an indictment. Nevertheless, a Senator who asks for information instead of providing it ought always to be encouraged, even if he does it as an afterthought. Executive officials say that they have full evidence as to the disposition of these funds, and that not one cent was misused. Let us hope that they will make public the details at once. Then, perhaps, Mr. BORAH will be satisfied, and will return to the previous question, whatever that was.

He has already expressed his belief that none of this money was spent for the benefit of the Russian people. Russia was at war in 1917, but it may be that the Senator thinks the money should have been passed around among the muzhiks in five-dollar bills instead of being spent for munitions. However, the BAKHMETEFF-SEMENOFF episode is only an incident in his war against the Executive. BORAH attacked the State Department through BAKHMETEFF as the Germans attacked France through Belgium. Belgium and BAKHMETEFF merely happened to be in the way and out of luck.

There is no proof, as yet, that Ambassador BAKHMETEFF is guilty of any greater crime than representing a lost cause, yet he has been the object of a campaign of innuendo and downright slander from those who have found him an obstacle to the efforts of the Soviet Government to gain favor at Washington. These shady and irregular allies have attached themselves to Senator BORAH, and, though he can hardly be held responsible for their doings, his authority has given some of their accusations undeserved weight. Whether or not BAKHMETEFF'S diplomatic immunity ought to be withdrawn is one question. Whether his possession of this doubtful privilege justifies his enemies in first calling him a thief and then asking if there is any evidence is another. The Senate is increasingly given to this sort of thing, and not all of its members are as honest as Mr. BORAH, who follows up his first denunciations with a real effort to find out the facts.

NO ANGLO-FRENCH RUPTURE.

The newspaper war upon LLOYD GEORGE, and the vigorous blows which he in return aims at his editorial assailants, are incidents amusing or unpleasant, as one looks at them, but are of no great consequence. They are the sort of thing which the world will little note nor long remember. What is really significant, arising out of the squabble, is the official utterance of the English Government. The leader of the House of Commons, after paying his respects to the "inventions" of a part of the press, declared categorically that there is no breach, or thought of a breach, in the good relations of England and France. The British Government continues to stand with France for the execution of the Versailles Treaty, and hopes for complete co-operation in all other matters of joint concern. On the heels of this statement comes the definite and official assurance from Paris that a rupture with England is as far as possible from the thought of the French Government.

Behind these statements of the French and English authorities there evidently stands a strong body of public opinion. The Governments are expressing the sentiments of their peoples. Financial dispatches from both London and Paris have disclosed a feeling of something like consternation on the part of great bankers at the mere suggestion that the two countries have come to the parting of the ways. They have great economic tasks in common. To attempt them separately, or with hostile looks at each other, would be to invite failure. Even such a warning speech as that of the labor leader, Mr. THOMAS, is an indication of the prevailing conviction among the great mass of Englishmen that the two nations must go on working together for their own salvation as well as for the aid of the weaker Powers in Europe.

A cordial response to this sentiment may be found in the somewhat defiant and challenging address by M. POINCARE at Bar-le-Duc, the full text of which has just come to hand. The French Premier, speaking of the Genoa conference, affirmed that France had sought to "prepare and assure its success." He stated that the French ardently desire to maintain at this critical time the unity of the Allies and would zealously demonstrate the "loyalty of their co-operation." It thus appears that, if the Anglo-French Entente did not exist, it would have to be invented. Existing as it does, neither Government will be allowed by its people to lay a rude hand upon it.

This renewed proof of Anglo-French solidarity will have its effect upon the action of the German Government. The fatal day, May 31, is approaching when Germany must make explicit answer to the demands of the Reparations Commission. At Genoa and elsewhere German diplomacy has been playing for time, hoping for such friction or positive divergence between France and England as would enable Germany to evade still longer the definite issue of the war reparations. But now, coincident with the evidence that France and England are to stand together throughout, significant intimations come from Berlin that the terms laid down by the Reparations Commission are to be complied with substantially. Even in the matter of new taxes to raise sixty billion paper marks, the German Government thinks it can find a way to do what it had before declared was impossible.

THE FEDERAL BUDGET DISPUTE.

The budget debate sheds darkness on an obscure subject. The budget report sheds light. A governmental budget is about equally a political and a financial document, and may be discussed from either standpoint under a clumsy system of accounting. Nothing could be easier than to ridicule the entry of a refusal of a pension as an economy. How would the critic have it entered if the money was appropriated and not spent? The same question might be asked regarding $15,000,000 which could not be spent for pensions because the routine could not be hastened, and which will be spent when the sums found due are adjusted. The Representatives who discussed the budget report from either side of the House overlooked the financial portions and overstressed the political aspects. The former are alone really important.

The Budget Director's report is best where it attacks the system rather than the procedure under it. The Director made a striking contrast between the methods of public and private finance and accounting. A corporate budget is designed to control expenditures, and the funds provided are maximums not to be exceeded. A Government appropriation is regarded as a minimum. The departments organize themselves to spend it, or even to enlarge it by demands for deficiencies. As the Director says: "Deficiency appropriations are not necessarily evidences of extravagance, nor is the unspent portion of appropriations necessarily evidence of economy."

The Director illustrates his point by the treatment in the Government accounts of $337,679,235 due to the railways under the Transportation act. That was an "expense." But the Treasury was able to market railway securities which it held, and instead of a debit there was a credit of $56,000,000, a "receipt" from the railways. The War Finance Corporation advanced to the embarrassed farmers $180,000,000, and the Government accounts regard that as an "expense," not as a loan. The Director says: "An accounting situation like this * * * is nothing short of a calamity in Government accounting * * * and renders possible the placing of almost any kind of misconstruction on the fiscal figures of the Government as ordinarily presented."

Director DAWES does not say that the decrease of expenditures in comparison with last year by $1,000,000,000 is due to the budget system, nor the reduction of $907,500,000 in this year's current expenses. All that the Budget Director claims credit for is $250,134,885 due to Executive control over expenditures.

It is useful to contrast the budget as presented in the Director's report with the routine statement furnished to the press by the Treasury daily. The latter states ordinary receipts and expenses and the deficit or surplus. But it does not state the total receipts and disbursements. The Director's report sets up an item, "Operations in capital funds," heretofore designated as "ordinary expenditures." But the Treasury keeps only a cash account, and has no capital account, for it has no balance sheet. That is the reason why the budget carries no profit or loss account, and multiplies a saving in an identical item as often as the years come around. The ridicule poured on the Director is really due to the system which he condemns. The deficiencies in the Government's trading operations—the Post Office, the railways, the Grain Corporation, the War Finance Corporation, the Shipping Board—are as shocking as anything revealed by the chartered accountants summoned to audit the North Dakota adventures. Yet partisans make merry over the Administration's effort to reform.

BONUS TROUBLES.

Pitiable is the case and extreme the bewilderment of the Republican patrons of the bonus in the Senate. Where do they stand? When is the "tentative" bill coming out? Three weeks ago the Democrats served notice that if a bonus bill wasn't reported in three weeks they would move to discharge the Finance Committee from its consideration. The threat hangs over Republican heads. "We are the true friends of the service men," the Democrats seem to say. Thus they make reprisals for the exclusion of Democratic members of the Finance Committee from the deliberations, if such they can be called, of the Republican majority of the committee, on the great measure.

President HARDING'S behavior toward these hardly entreated brethren is hard-hearted. They affect surprise and horror at his intimation that the bonus is mainly for politics. But everybody knows that its sole purpose is to buy votes. Senator BORAH'S blunt language to the Idaho American Legion post that threatened to drive him out of public life if he didn't vote for the bonus still cracks like the sound of a whip about the ears of the bonus brigade in Congress.

Why won't Mr. HARDING "play" that the advocates of the four-billion gratuity are pure patriots? "Look at the Republican promises of economy," one can almost hear him saying; "look at the state of business and the state of the Treasury. I wish well to the bonus. I'm sorry that economic and financial conditions aren't more favorable to it. I think it ought to be postponed. Still, if you're bound to have it, you know the terms you can have it on. I told Mr. FORDNEY what they were last February. Conditions haven't changed since then. Neither has my opinion." Something much like that Senator MCCUMBER and his associates in spectator bonus building must in their minds hear the President saying. And still they fidget and fret and affect not to be convinced.

When he said that a bonus bill must provide the means of raising the wind for it, he didn't mean what he said, did he? When he suggested a general sales tax, he was joking, wasn't he? His great object in life is to pull Republican Congressmen out of the pit they have digged for themselves, isn't it? After they have wasted a little more shoe leather in futile visits to the White House, perhaps these perturbed statesmen will admit that they can't make the President their accomplice. Meanwhile, their position grows more uncomfortable and ridiculous every day, and every day widens and strengthens popular opposition to the monstrous political bribe.

NEW TRANSIT FACILITIES.

Chairman MCANENY remarks that the Transit Commission is too busy to reply to criticism of its new plans before they are completed or made public, but that he is willing to undertake the education of Mayor HYLAN in rapid transit arithmetic. That task alone would occupy a good deal of the teacher's time. The Mayor fell into an error of $350,000,000, but, as this was out of a possible $500,000,000, the percentage might have been worse. Whatever may be the need of the Mayor's education, it is fortunate that the education of the public in the question of transit facilities has proceeded apace.

The city has thoroughly learned certain lessons. One of them is that political obstruction to the extension of the subways is poor business. It hampers and halts the natural and needed progress of New York. With a Transit Commission whose methods are constructive and whose outlook is wide, the city is now in a position to accept the doctrine that rapid transit facilities cannot stand still. They must go forward each year or else the very object of providing them will be defeated. Knowing that the Transit Commission is disinterested and above suspicion in its devotion to the public welfare, New York is ready, with the five-cent fare assured as a part of any plan that may be adopted, to receive favorably any further measures of relief that Mr. MCANENY and his associates may propose.

THE CHRISTIAN GENERAL.

An important part in the victory of WU PEI-FU in China seems to have been played by the Christian General FENG YU-HSIANG, who is a Methodist. From the American Board of Commissioners for Foreign Missions we learn that he rules his troops and his province with great firmness. Smoking, drinking, gambling and profane language are forbidden in his army. But he can be mild when the occasion requires; in one of the civil wars a few years ago, after forcing a hostile army to surrender, he gave all his prisoners carfare home—an expedient which in Chinese warfare would seem to be politic as well as humane. He has just sent to General WU a flask of distilled water—a gift sure to make glad the heart of FENG'S fellow-Methodist and war lord, W. H. ANDERSON.

Christianity can be all things to all men, and just now China perhaps needs Christians like CROMWELL more than Christians like St. FRANCIS. A great deal of articulate China has lately learned that, abhorrent as it seems to the best Chinese tradition, the only way to get along in the modern world is to win battles. If Christianity is a success from this pragmatic viewpoint, we should be able to look for a rapid spread of the gospel in China.

MIGRATORY ART TREASURES.

English art-lovers who lament the sale to Americans of so many of the national treasures deserve sympathy. Ancient families have been impoverished by the war and are obliged to send to the auction block collections that are the result of generations of connoisseurship. Masterpieces of painting, precious manuscripts, rare and even unique quartos and folios of SHAKESPEARE, find their way across the Atlantic in numbers. The British Government, which is urged to step in and check the dispersion, is itself in financial straits, and so a people that is the spiritual possessor of the treasures loses them forever.

The attitude of Viscount LASCELLES and those who have joined with him in protest is dignified and reasonable. Time was when the transatlantic collector was despised as a barbarian. Sir ROBERT WITT, a Trustee of the National Gallery, declares that American taste has of late improved enormously. Rubbish bought by previous generations has been cleared away, so that collections of today which he has lately seen "amazed" him. The protest is no longer against the foreign buyer but against the home Government, which does not respond to appeals for action. It is proposed to lay an export duty, the proceeds of which shall be used to compete with the foreign bidder. Thus a "circle" would be created which, far from being vicious, would net the impoverished British owner increased returns and bring a goodly proportion of the auctioned objects into the possession of the nation.

Greece and Italy long ago took measures which, if less ingenious, are more drastic and more logical. But for a flat prohibition of the export of ancient art, they would now be largely stripped of their national heritage. When the Elgin marbles were brought to England there was danger that, if left on the Parthenon, they would be scattered or destroyed, but their continued presence in the British Museum may be one reason why sensible Englishmen do not miscall Americans when they pay the auction price for portraits by GAINSBOROUGH and RAEBURN. The fact is that great art, though perhaps not precisely international, has always been notably migratory. On the whole, that fact has been fortunate. In each of the chief cities of the world are collections owned by the public, in which, thanks to these migrations, the national art may be studied in its relation to the art of other peoples.

None the less, the spirit of international good-will suggests moderation. When collectors covet foreign masterpieces, they may well reflect that what to them is only a work of art is something more to the country from which they would take it.

TOPICS OF THE TIMES.

Confession Preceded Accusation.

If it had been to historians, not to professors of history, that application had been made in behalf of the National Civic Federation for opinions as to the quality of H. G. WELLS'S "Outline of History," the opinions collected might not have been any less severely adverse. It is at least possible, however, that a few of them would have been fair enough to recognize the purpose that Mr. WELLS had in mind—to remember his explicit admission of his small competence for carrying out that purpose, and his expression of the hope that, later, others would do better what he only had done as well as he could.

Far from alone in feeling discontent with histories that tell the stories of different peoples and nations as if they were isolated entities, Mr. WELLS attempted the almost appallingly difficult task of viewing them as the closely related parts of an indivisible whole. That was his ideal, but presumably he knows that the perfect performance of that task will never be more than an ideal for anybody, and whoever comes nearer than he did to the carrying out of his plan confidently may expect his congratulations.

All this his critics ignored, and said about him harshly just about what in modesty he had said about himself. His mistakes delighted them, though no writer of history ever admitted his own fallibility quite so frankly as Mr. WELLS does, and none can be remembered who sought correction more eagerly, or with anything approaching the same frequency raised doubts of his own accuracy in the minds of his readers by adding the corrections to his own text.

Of Course He Is a Propagandist.

One charge against Mr. WELLS and his "Outline" was made by almost all the professors, and very fiercely, but should their demand for his condemnation as guilty—and he is!—be granted, with him to jail or the block will go next to every historian of every age. The accusation is, in effect, that he started to write with beliefs and theories the truth of which he desired—and determined—to prove.

Of course he did, but that is the condition under which history must be written, if it is to be more than a dull chronicle of dates and names and happenings, and it is only in the hope of vindicating somebody or something—a person, a party, a policy—that anybody undertakes the laborious job, almost sure to have little other reward than the thought of having served a cause believed to be worthy. A few historians have made money out of their books, about as many have gained a narrowly restricted glory, and the others—well, about the extent of their accomplishment has been to convince the general public that history is "dry" and that histories are never to be opened after the compulsions of school and college have been lived through.

Mr. WELLS has done what he could for socialistic internationalism, just as HUME did what he could for the STUARTS, MACAULAY for the Whigs, MOTLEY for the Dutch Protestants, GROTE for the Athenians as democrats, THIRLWALL and MITFORD for the Spartans as monarchists, TREVELYAN for the American Colonists, and so on and so on. All of these writers were perfectly sincere, and as honest as their prejudices, their affections and their convictions allowed them to be. Like Mr. WELLS, they wrote history in the only way it can be written by anybody better qualified for doing it than a chartered accountant. In other words, one and all they "interpreted" what they knew or thought they knew, and no small part of their whole enormous output consists of denials and refutations of conclusions reached by their predecessors and contemporaries in the profession.

Why, then, should Mr. WELLS be scolded for being a "propagandist" like the rest? At least, he had a fairly new and really interesting plan and followed it.

Attacking Crime Indirectly.

Among the suggestions to be made in the forthcoming report of the Committee on Law Enforcement, appointed a year ago by the American Bar Association to devise and recommend better methods for dealing with crime and criminals, are two that will at first excite approval but later something of dubiety. The committee will advise an increase of penalty for crimes committed by persons armed with guns and a like increase when an automobile is used at any time during the commission of the offense.

The object of these recommendations is obvious and commendable. Already, however, we have the Sullivan law, penalizing the mere possession of firearms and several other weapons, unless a license has been secured, and that law has proved of next to no efficiency as a preventive of crime. Only honest men obey it, and no method of compelling its observance by criminals has yet been devised. As for automobiles, the prohibition of their possession by anybody is impracticable, and penalising their utilisation by criminals involves their capture first, and that is just what the automobiles so often prevent.

When murder has been committed, of course, the present penalty cannot be increased.

A Meeting of Two Americas.

An "occasion" worthy of the kind and amount of attention required for making it the great success it deserves to be is the meeting to be held this evening in the Town Hall, on Forty-third Street, by the League of Women Voters of New York City in honor of the women who have come here from South America as delegates to the recent Pan-American Conference in Baltimore.

All who have met these visitors describe them as brilliant and charming representatives of their sex, not only deeply interested in the movements and causes to which as citizens their northern sisters have devoted themselves, but well informed and able as well as eager to discuss and help them. They include workers in one or another field of science, writers, educators and business women, in addition to those who are distinctly feminist leaders. Most of them speak English, fluently and correctly.

Among those who are to make addresses are: Dona BERTHA LUTZ of Brasil, Señorita GRACIELA MANDUJANO of Chile, Señorita CHARLES DUKE of Mexico, Señora ESTER NIEVA DE CALVO of Panama, Señorita MARGARITA CENDOY of Peru, and Señora CLELIA PALADINO DE VITALE of Uruguay.

At the meeting reports from the Baltimore conference will be made by Mrs. F. LOUIS SLADE, Mrs. FRANK A. VANDERLIP and Mrs. ROBERT MCCURDY MARSH. Miss MARY GARRETT HAY will preside.

The Big Toe.

To the Editor of The New York Times:

Regarding Dr. Dudley J. Morton's interesting deductions on the big toe of John Daniels the gorilla, THE TIMES might have found further authoritative confirmation in H. G. Wells's "Outline of History," Chap. VII. Mr. Wells, as an accredited biologist and zoologist, accepts critically, much as Theodore Roosevelt did, the last deductions of science without committing himself to later conclusions pro or con.

It is but a few years since science regarded man as descended from an "arboreal ape," but later biological study, man's inability to swim readily or to climb trees, have placed his environment, for countless ancestry, far from great bodies of water or the forests. As a "ground ape" he found the rocks and hills better fitted for his food supply, where he developed the different type of foot from that of the gorilla or the chimpanzee, and the hand and fingers different from other apes. With them the thumb is always stiff and fixed, the fingers bending on joints to it. With man the thumb has become jointed and a lever for the fingers. The "Outline" points out that man walks on his great toe and his heel, using the toe as chief leverage, as one may see from his own footprints on the bathroom floor. The great apes walk on the outer rim of the foot, using the great toe as the chief throw-off, as the bear does. A Japanese frequently can hold things between his great toe and the second toe, as probably the ground ape could. He could still climb trees readily in need, and he had learned to use sticks and stones in his fingers. The sabre-tooth tiger and other carnivora would have made a toothsome mouthful of the "ground ape" when he was not able to run fast to his hole in the rocks. "And it may be," concludes the "Outline," "that this early superman sometimes played jackal to the sabre-tooth tiger, and finished up the bodies when the latter had gorged itself."

H. S. FULLER.

St. Petersburg, Fla., April 26, 1922.

A Puritan Flapper.

To the Editor of The New York Times:

"Tuesday, June, 10th. (1701) Having last night heard that Josiah Willard had cut off his hair (a very full head of hair) and put on a Wigg, I went to him this morning. Told his Mother what I came about, and she call'd him. I inquired of him what Extremity had forced him to put off his own hair, and put on a Wigg? He answered, none at all. But said that his Hair was streight, and that it parted behinde. Seem'd to argue that men might as well shave their hair off their head, as off their face. I answered men were men before they had hair on their faces, (half of mankind have never any). God seems to have ordained our Hair as a Test, to see whether we can bring our minds to be content to be at his finding: or whether we would be our own Carvers . . . Told him that it was condemned by a meeting of Ministers at Northampton . . . when the said Josiah was there. . . . He seem'd to say would leave off his Wigg when his hair was grown. I spake to his Father of it a day or two after: He thanked me that had discoursed his Son, and told me that when his hair was grown to cover his ears, I promis'd to leave off his Wigg. If he had known of it, would have forbidden him. His Mother heard him talk of it; but was afraid positively to forbid him; lest he should do it, and so be more faulty."—Diary of Samuel Sewall.

From which we learn (with surprise) that a frivolous vanity of personal appearance was not, in olden time, confined to the feebler sex; and, further, that our forebears dealt more firmly with depravity than we dare to do.

HENRY W. LAWRENCE Jr.

New London, Conn., May 8, 1922.

More Tribute to Henry P. Davison.

To the Editor of The New York Times:

Henry P. Davison as First Vice President of the Playground and Recreation Association of America and a member of the Board of Directors, in the years before the war, before he was drafted for Red Cross leadership, helped to strengthen and build up the leisure time movement as no other New Yorker since Jacob Riis and Luther Halsey Gulick had done.

Carrying a burden during business hours such as few men in the history of the world ever carried, yet he took time not only to come to meetings, to help through personal conferences, but also to assume definite responsibility for money-raising for the national leisure time movement.

All the workers in the organization, volunteer and paid, worked with greater courage and enthusiasm because of the faith he had in the movement, because of the unwavering support he gave, and because of the confidence his own personal character inspired.

H. S. BRAUCHER,
Secretary Playground and Recreation Association of America.
New York, May 6, 1922.

THE BATTLE.

Ah, do not smile at her as she goes past
Tricked out in all her youthful finery,
For with her goes eternal tragedy—
She fights a battle she must lose at last!

And gallantly she goes upon her way—
Her graceful figure is erect and neat;
Her short skirt shows a pair of dainty feet;
In her dark hair there is no touch of gray.

Her hat tips girlishly upon her head;
There are no wrinkles yet about her eyes;
One feels there might be, but for artistries—
Her cheeks and lips are somewhat overred.

But do not smile and say as she goes by:
"Aha! She would be young, she who is old!"
Read, rather, in her eyes, fear, strange and cold—
For she has looked upon her enemy!

And oh, that enemy is cruelest,
The greatest, strongest of the conquerors—
The oldest battle of them all is here,
And she is tired, tired—she would rest.

She would give up, but she still fights—ah, yes!
For something drives her on from day to day;
For this she strives to keep old Time at bay—
That in Love's eyes she glimpses—weariness!

So—do not smile at her as she goes past,
For oh, she knows that she must lose at last!

ROBELLE MERCIER MONTGOMERY.

COLLEGE ATHLETES.

Wants "Amateur" Redefined—Plea for More Open Attitude.

To the Editor of The New York Times:

It is evident, in the light of recent editorials and communications published in THE TIMES, that the definition of an amateur in athletics needs revision.

As a teacher in a college, who is striving to advance truth and inculcate a love for it in the hearts of my students, I must confess to a deep feeling of depression when I see so many would-be friends of colleges successfully preaching a doctrine of duplicity and insincerity in the name of athletics. Faculties in general appreciate the elation of winning teams and student morale, but many of us feel that the cost of maintaining this morale is too high when it involves an organized system of deception whereby a student may masquerade as an amateur when he is not. I am in hearty agreement with the writer who signs himself a Yale Graduate when he says that he would not discriminate against the poor boy who is an athlete. Certainly there is no reason why an indigent student of athletic ability should not be aided in getting an education. No rule can be devised which will not work an injustice to the poor boy as long as our definition of an amateur remains as it is. Furthermore, I can see no valid reason why a man should not support himself by his skill in throwing or kicking quite as much as by wielding a pen or playing a violin. The one work is quite as honorable as the other and demands essentially the same degree of decency. Our democratic traditions demand equality of opportunity of representing the university for these two classes of students.

What I plead for in this present situation is wholesome truthfulness and singleness of heart. Alumni and Faculties agree in general that there is no moral stigma attached to the receiving of pay for athletic prowess, and know perfectly well, although the proof is most difficult to adduce, that many athletes are subsidized. Let us then admit freely that we aid athletes. Let us do it openly, and not conceal it beneath a mass of sophistry that breeds a pharisaism which is poisoning our college life today. The present complexity of the eligibility rules which are based on a definition of amateur standing makes only for a deplorable duplicity of heart whose fruits may be years in coming to maturity, but whose fruits are inevitable in our national life.

Most of the pharisaism of the present generation of students may be charged directly to that group of alumni who have not responded to the efforts of the Faculty to inculcate a love of truth, and whose discrimination between truth and falsehood, unfortunately, is duller than that between winning and losing a game. As long as we have a definition of an amateur, and a player is labeled such when he does not conform to that standard, we are practicing an immorality in no sense different from that of the misbrander of merchandise. Let us get away from the pernicious system of aiding athletes by devious methods that are so skillfully concealed that the protests of opponents for the most part avail nothing. I admit a feeling of deepest shame as a graduate when I learn of the practices of some alumni in their determination to have winning teams, practices which in one instance involved the falsification of credentials so that an athlete of wide reputation could enter the institution.

Of course, there must be some standard for athletes in order to safeguard the personnel of the student body, but that standard can be very well set and maintained by the Faculty if there is no interference from alumni. Let those standards be those of scholarship for entrance and the maintenance of at least the same standard in class work as is demanded of others. If to these standards be added that of common decency and morality, it is hard to see wherein the athlete will be a menace to the college, as he is when masquerading under false colors and setting up a false standard of honesty. Let us have a real democracy of athletes, and not the condition which I am told prevails in a well-known university, where entrance examinations of the usual form are required of all students entering from high schools who have not attained rank within the first half of the class, but where notable athletes may be admitted with simply a psychological examination which aims only to determine native mental ability and not the intellectual attainment of the student in his scholastic work.

ANOTHER YALE GRADUATE.

Easton, Pa., May 7, 1922.

Shaw's Drunkenness.

To the Editor of The New York Times:

I have just read the interesting article "Authors and Alcohol" and the even more interesting reference of Irvin Cobb and Mrs. Atherton to Shaw's declining vigor. I had the honor of being rehearsed by Mr. Shaw rather more than a year ago in "You Never Can Tell." Never before and never since have I met a man of such vitality, so full of enthusiasm and human understanding, so literally drunk with the spirit of life. It flowed from him and made us "drunk," too, and really, if a Shaw play is to be interpreted adequately, the players must be "drunk" (not, needless to say, with alcohol).

I too was "dragged" to see "Back to Methuselah"—the last portion—a few weeks ago, and, long after the very insufficient acting of the performers had mercifully faded in memory, the terrific inspiration of the play carried my thoughts up into the drunken universe of the imagination.

The contention that alcohol is a real mental stimulus seems to me, judging from personal experience and from a considerable observation of other good fellows "under the influence," utterly untenable and absurd. On the contrary, it so dulls one's mental faculties that one will laugh with any bore and bear with any dirty joke, however pointless. As there are many bores and many such jokes, drink certainly helps to make life more bearable, but sharpen the faculties and point the wit it does not.

A YOUNG ACTOR.

New York, May 8, 1922.

Prohibition "Put Over"?

To the Editor of The New York Times:

In today's issue of THE TIMES Edward St. John says that the charge that the prohibition amendment was "put over" is often made by irresponsible persons. Well, perhaps we may be irresponsible, but we have our doubts. We feel that an amendment that was "put over" by a lobby of fanatics, an amendment that was ratified by the Legislatures of "wet" States, States that had proved to be "wet" by popular vote, and whose Legislatures certainly did not act in this matter in accordance with the known will of the people of the States, an amendment that makes "wrong" a thing that we all know perfectly well is right, such an amendment was certainly "put over." The temperate man is punished for the intemperate of the intemperate.

Let the drys prove to us were that moderate drinking is wrong and that we are no longer to have faith in the dictates of our own consciences and we will join them heart and soul in their campaign. Until this is proved we will stay wet and try to organize for our rights as the drys have organized in opposition to those rights. WET.

New York, May 9, 1922.

RYAN ELECTED HEAD OF EDUCATION BOARD

New President Is a Real Estate Operator in Long Island City.

OUTLINES SCHOOL PLANS

H. B. Chambers Is Chosen Vice President—Secretary to Board of Examiners Is Fined.

George J. Ryan was unanimously elected President of the Board of Education yesterday, on motion of Arthur S. Somers, as successor to Anning S. Prall, resigned. Harry B. Chambers, on motion of M. Samuel Stern, was unanimously elected Vice President.

Mr. Ryan lives in Flushing and is in the real estate business at 46 Jackson Avenue, Long Island City. Mr. Chambers lives at 203 East 176th Street, the Bronx. He is a lawyer with an office at 115 Broadway. Queens and the Bronx residents are now the board's President and Vice President. Mr. Ryan, in his address, said in part:

"Owing to private and business demands I had fully made up my mind to retire at the end of my term, but, at the request of the Mayor, I have accepted reappointment as a member of the board, setting aside my private and business reasons in order to co-operate with you in working out the many vital school problems so essential to the progress of education.

"I feel that teamwork by the members of the Board of Education, the Department of Education and every department of the City Government dealing directly or indirectly with education is not only essential but necessary. Let us all realize that the one great object of our work is the child, and, if we keep that fact before us, all petty differences and technical objections will be eliminated and greater progress and efficiency in the interest of the children of the city will be the result.

"During my administration I shall strive for peaceful and constructive adjustment of matters affecting the Department of Education and will not tolerate or approve any spectacular methods in adjusting questions of educational policy. Controversies in matters of education are detrimental to the cause of education and primarily affect the child, which is the unit of our system.

"It will, I believe, help to better and more adequate financing if members of this board and the members of the Board of Estimate come together in conference upon important school problems.

"Steady and more rapid progress must be made if the building of schools is to keep pace with the annual increase in school population and also to make substantial reduction in the number of children on part time. We have received assurances that funds will be provided by the Board of Estimate as rapidly as the Building Department can spend them. There is still a substantial portion of the 1921 program yet to be put on the drafting tables, but Superintendent Snyder hopes to get these all under way by the middle of July.

"With the co-operation of the Fire Department, the Building Bureau has undertaken a complete re-examination of all school buildings to see whether or not they comply fully with the fire rules adopted by this department and the Fire Department. There have been reports of many thousands of so-called violations, but we all know that the fire dangers in the school buildings have been reduced to a minimum."

Frank V. Daly, Secretary to the Board of Examiners, was found guilty of two of the charges brought against him by Chairman James C. Byrnes. He was accused of not turning in promptly principals' proofs of questions of examinations and absence from duty on April 4 and 5. The Superintendent of Schools was asked to severely reprimand him, and he was fined his salary from April 8, the day of his suspension, to April 22, the time of his trial. He was ordered restored to duty.

Miss Marguerite M. Young, a school teacher, was fined five days' pay for inflicting corporal punishment on a pupil. A similar fine was imposed on Miss Ada A. Cowan, teacher in Public School 31, Manhattan, for striking a pupil. She has been a teacher for thirty-nine years. It was recommended by her school board that she be retired, but she was allowed to remain in the service.

GERARD HONORED IN PARIS

Viviani Eulogizes Ex-Envoy at Luncheon Given by Knecht.

PARIS, May 9.—Many notable persons were present at a luncheon today in honor of James W. Gerard, former American Ambassador to Germany, given by Dr. Marcel Knecht, who for some time represented French interests in America. Minister of Health Strauss attended in the name of the French Government.

Former Premier Viviani, in response to a toast, delivered an eloquent address eulogizing the United States and Mr. Gerard personally. Mr. Gerard in reply expressed keen satisfaction with Mr. Viviani's expressions of good-will toward America.

Among those present were Count de Peretti de la Rocca, Director of Political Affairs of the Foreign Office; Marshals Franchet d'Esperey and Generals Rasoul, Baldfourier and Tenant. Several members of the American Embassy were also present.

GETS HARVARD HONOR.

De Cugnac, French Veteran, Is Awarded a Fellowship.

Special to The New York Times.

CAMBRIDGE, Mass., May 9.—Antoine de Cugnac, student of natural history at the University of Paris, son of a French general, and himself wounded in the World War, has been selected the next year's holder of the Victor Chapman Fellowship, awarded annually to a French youth for study at Harvard.

This fellowship, founded in memory of Victor E. Chapman, '13, who was killed in the war, will carry next year a stipend of $1,650. The present holder is Lieutenant Guy Ervin, French soldier-poet, who was blinded in the war. Ervin is studying at the Harvard Law School.

HARDING'S NEW JERSEY TRIP

President and His Wife Will Be Guests of Senator Edge.

WASHINGTON, May 9.—President and Mrs. Harding will leave Washington on Friday for New Jersey to be guests of Senator Edge at the Sea View Golf Club at Seco over the week-end.

The party will include Speaker and Mrs. Gillett, Senator and

MISS HUDNUT WILL WED A MOVIE STAR

Perfumer's Daughter, Known as Natacha Rambova, Engaged to Rodolph Valentino.

SHE IS AN ART DIRECTOR

After Their Marriage They Are to Join the Bride's Parents at Their Chateau in France.

The engagement has been announced of Miss Winifred Hudnut, daughter of Richard Hudnut and Mrs. Hudnut, to Rodolph Valentino, the motion picture star.

Miss Hudnut, who is known professionally as Natacha Rambova, lives in Hollywood, Cal., and has been art director for Mme. Nazimova for the last three years. She and Mr. Valentino met when he was playing the part of Armand in Nazimova's production of "Camille."

Mr. Valentino sprang into fame when he appeared as Julio Desnoyer in Rex Ingram's "Four Horsemen of the Apocalypse." His most recent picture is "Beyond the Rocks," in which he appears opposite Gloria Swanson, and his most recently finished "Blood and Sand," an Ibañez story, in which he appears as a bullfighter.

His father is an Italian chemist, and he came to this country several years ago to begin his career as a landscape gardener. Instead he became a dancer and for one season appeared in vaudeville. Then he entered motion pictures, and is now under contract with the Famous Players-Lasky and appearing in Paramount Pictures.

Miss Hudnut's father is the well-known perfumer, and he has just returned from Los Angeles. He said yesterday he and Mrs. Hudnut were pleased over the engagement, and that Mr. Valentino was a young man of personal charm and came from an excellent old Italian family. Mr. and Mrs. Hudnut will sail shortly for Europe to occupy their chateau, located between Cannes and Nice, which they purchased shortly before the war. They expect to be joined there next Spring by Mr. Valentino and his bride, although no date has been set as yet for the wedding.

This will be Mr. Valentino's second marriage. His first wife is known to the stage as Jane Acker, and they were divorced.

Sattler—Duke.

Mrs. Isador Einstein, 117 Ridge Street, announced yesterday the engagement of her sister, Beatrice Sattler, to Harry Duke, an importer, of 180 Christie Street. The wedding probably will take place next month. Miss Sattler is a sister-in-law of the Federal Prohibition Agent Izzy Einstein.

MISS MULGREW A BRIDE.

Daughter of Mr. and Mrs. John F. Mulgrew Weds William Peet.

The marriage of William Peet of Stamford, Conn., a son of Henry W. Peet, and Miss Regina Mulgrew took place yesterday afternoon at the home of the bride's parents, Mr. and Mrs. John W. Mulgrew, 56 East Seventy-fifth Street. Miss Mulgrew was the bride's only attendant, and Benjamin Mon Collender was his cousin's best man. The Rev. E. A. Wilson, O. P., performed the ceremony.

The bridegroom is a grandson of the late Enoch Collender. Only a few close relatives and intimate friends were asked to the ceremony and reception.

Mahlstedt—Wageman.

The marriage of Miss Stella Wageman, daughter of Mrs. Alfred J. Wageman of 400 West End Avenue, and Jesse P. Mahlstedt of New Rochelle took place in Greenwich, Conn., on Thursday, May 4, announcement of which is just been made.

The bride's father was the late Alfred J. Wageman of St. Louis and New York. Mr. Mahlstedt is a member of the Larchmont Yacht Club.

Minor—Druslow.

The marriage is announced of Miss Mildred A. Druslow of Summit, N. J., and Dr. John Minor, son of Dr. and Mrs. Charles L. Minor of Asheville, N. C., which took place in Calvary Church at Summit, on Saturday, April 22. Dr. and Mrs. Minor will make their home in Washington, D. C.

MISS BEECHER WEDS TODAY.

Ex-Ambassador Wallace's Niece to Marry Count de Luppe in Paris.

PARIS, May 9.—The civil ceremony uniting in marriage Miss Sally Beecher, niece of Hugh C. Wallace, former American Ambassador to France, and Count Jean Bertrand de Luppe, will take place at 5 o'clock Wednesday afternoon. The bride's witnesses will be Myron T. Herrick, the American Ambassador, and the Earl of Derby, and the witnesses for the bridegroom will be his uncle, Marquis de Luppe, and Count d'Ollliamson.

The religious ceremony will take place at the Madeleine Thursday. The ushers will be Colonel T. Bentley Mott, Military Attaché of the American Embassy; George A. Gordon of the Embassy staff and Baron Pacquement.

WED AGES AGO, SAYS EBBETS

Baseball Man Asserts He Has Kept Marriage Quiet.

PITTSBURGH, May 9.—Charles H. Ebbets, President of the Brooklyn National League baseball club, in referring to the announcement of his marriage to Mrs. Grace Elinor Slade, which was made public today in New York by his son, Charles H. Ebbets Jr., tonight declared that the wedding occurred "ages ago." Mr. and Mrs. Ebbets are here with the Dodgers.

"We've kept it quiet pretty well and I don't see why my son should have given us away like this," said Mr. Ebbets. "This is not our honeymoon trip. We were married some time ago and my wife is simply accompanying me on one of my regular business trips with the team."

OCEAN TRAVELERS.

Among those sailing today on the French Line steamer France for Havre are Miss Anne Morgan, George Blumenthal, Maurice Donnay and Andre Chevrillon, members of the French Academy; Captain Roger A. Brautnschwig, Sir Harry Detsrling, Richard Airey, Rosina Galli, Giuseppe Luca, Roberto Moranzoni, Giuseppe Bamboschek, Ellen Dalossy, Miss Raymonde Delnuoia, Oscar Hartik, R. S. Codman, Mrs. H. S. B. Beale, Mrs. W. D. Pare, Leo B. Pulitzer, Miss Tevis Camden, Armando Marsans, Mme. Emma Calvé, Archbishop Mueller Nelson Robinson, Mrs. Caspar Rogers and Miss Ruth Draper.

Booked to sail today on the North German Lloyd Line steamer Yorck are Mrs. Frederick Mrs. Blackard, Mr. and Mrs. Otto P. Wiedemann, Mr. and Mrs. Henry Lang, Paul Reisedit, Mr. and Mrs. Christian Hassler, Mr. and Mrs. John Gerz and Mr. and Mrs. Walter Frey. The Yorck is carrying a full complement of passengers.

Guests of The New York Times Club.

More than 600 members and guests of The New York Times Club, comprising employes in all departments of The Times, gathered in the East Ballroom of the Hotel Commodore last night for a dinner. The spirit which inspired the formation of the club and has characterized its various functions, again was in evidence. A. L. Olmsted was Chairman of the Committee of Arrangements.

SOCIAL NOTES

New York.

Mrs. John B. Morris entertained at dinner at Pierre's last evening, and among her guests were Mr. and Mrs. Josiah Copley Thaw, Mr. and Mrs. J. Philip Benkard and Mrs. Herbert Shaw.

Mr. and Mrs. Herbert Thorn King have come in from Tuxedo Park for a few days and are at the Lorraine. Charles John Clarke of Lenox, Mass., is also stopping there.

Mr. and Mrs. Henry W. O'Melveny and their daughter-in-law, Mrs. Stuart O'Melveny, are here from San Francisco and are staying at the Ambassador.

Mr. and Mrs. Henry E. Drayton have come in from Tuxedo Park and are at the St. Regis. Mrs. John F. Talmadge, from Barnardsville, N. J., is also staying there.

Miss Lillian Lefferts Bartlett and Miss Margaret Johnson are sailing for Europe on the Carmania on May 18. Miss Bartlett plans to spend next Winter in Italy.

Mrs. Cornelius Vanderbilt will open her house at 640 Fifth Avenue this afternoon for a meeting of the Mental Hygiene Committee of the State Charities Aid Association for the purpose of discussing a program for mental health in this State.

The annual reception and garden party of the International Garden Club will be held this afternoon at the clubhouse, the old Bartow mansion, in Pelham Bay Park.

Miss Esther Baldwin, daughter of Mr. and Mrs. Stephen C. Baldwin of Brooklyn and Shelter Island, and Bruce Ditmas Bromley will be married this afternoon in the Church of the Holy Trinity, Brooklyn.

Angier B. Duke entertained a dinner party last evening at his home, 2 East Eighty-ninth Street, taking his guests afterward to the motion picture ball at the Astor.

Mrs. C. Oliver Iselin gave a small luncheon party yesterday at the Ritz-Carlton, also Mrs. Denis M. Sapontas and Mrs. Pierce H. Butler, the latter having the Misses Beth Leary and Estelle O'Brien among her guests.

Mr. and Mrs. William Van Brunt Findley have come from Lenox and are staying at the Plaza, where Mrs. Edward S. Mills of Wishaurge House, Hewlett, L. I., is also a guest.

Invitations have been issued for the marriage of Miss Beatrice Holt, daughter of Mr. and Mrs. Hamilton Holt, and Brandreth Symonds Jr., which is to take place on May 27 at 3 o'clock at the First Congregational Church, Woodstock, Conn.

Miss Angelica Gerry entertained at luncheon at Sherry's yesterday for Mrs. John C. Cowdin and Mrs. James Lowell Putnam.

Mrs. Cleveland F. Bacon, Mrs. Elmer Ellsworth Brown and Mrs. Edward K. Dunham are among those who have taken tables for the bridge party to be held in the Cascades at the Biltmore on Friday afternoon for the benefit of the New York University Endowment Fund.

STREET FAIR EXPENSES PAID

Returns From Now On to Go 100 Per Cent. to Crippled Children.

Mrs. Arthur B. Claflin, Chairman of the big street fair to be held on Park Avenue, between Forty-sixth and Fiftieth Streets, on Tuesday, Wednesday and Thursday of next week, announced yesterday at the last meeting of the Fair Committee in the Ritz Hotel Ballroom that the proceeds from the work of the committee had already paid the expenses of the fair and that all returns from this time on and money for everything purchased at the fair would go 100 per cent. to the Association for the Aid of Crippled Children, for which it is given.

There will be innumerable interesting and amusing things at the fair. Among those who reported yesterday was Mrs. Nelson Doubleday, who announced that she had secured a "hot dog" wagon and that rolls and "hot dogs" for the fair were to be contributed. Mrs. Henry Fisher, Chairman of side shows, announced one of the features of the fair would be artists of reputation to make signed sketches which will be sold at $20 each. Among these artists are Charles Dana Gibson, James Montgomery Flagg, Leo Mellainer, Troy Kinney and Albert Sterner. Other artists may be added. It was recommended yesterday that people wishing these signed portraits should make appointment in advance so that the valuable time of the artists need not be wasted. Charles B. Falls is to make two portraits for the show, for Mrs. Lydig Hoyt, who is in charge of the theatre of the fair, announced that her committee had raised $2,500 so far and that she has a wonderful list of artists who give their services. Many of these will appear in the theatre twice a day for the three days of the fair. A committee of men are in charge of the dancing floor and books of dances are being sold for a dollar, each book having five tickets, each good for a dance and an encore. Already 700 books have been sold.

The Luna Park circus has been donated and will appear with everything but its horses, and there will be an animal booth where almost everything in the way of smaller animals and birds will be sold, including monkeys, lizards and goldfish.

Dyer Hall, Program Committee, Mrs. Frederick Lurz reported $5,600 worth of space sold and many gifts received. Mrs. G. T. Kirby said that her Tombola or New Orleans Stock Exchange had received 5,000 gifts to declare in dividends.

There is to be a soda fountain selling soda and soft drinks and also "frosty drinks," made with an apparatus not yet on the market. There was enthusiastic applause for Mrs. Charles Bound in charge of publicity, who announced that the theatre programs were to give a page a day to the fair, that the department stores were to put an announcement at the head of their advertisements and that the announcement was to be made into the air from a radio connection at Newark.

The pottery booth is to have one of the unique features of the fair, silhouettes made on pottery plaques to be "fired while you wait."

URGES BROTHERHOOD PRESS

Keating Tells Firemen to "Get Their Story" Before the Public.

HOUSTON, Texas, May 9.—Edward F. Keating of Washington, former Congressman from Colorado and editor of the official publication of the sixteen railway brotherhoods, urged the necessity for organized political action on the part of the Brotherhoods in an address today before the twentieth triennial convention of the International Brotherhood of Locomotive Firemen and Enginemen. Mr. Keating charged that the Cummins-Esch bill presented a billion dollars to the railroads and placed the employes at the mercy of the Labor Board.

He made these recommendations:

That every member of a union become a naturalized citizen as soon as possible.

That members be required to vote at both primary and general elections.

That the unions get behind the establishment of a labor press and "get their story" before the public.

"Such papers should be owned and editorially controlled by the workers through the organizations," Mr. Keating said. "The papers should be independent of advertising patronage, because sooner or later the paper would cater to the advertisers. The subscription price should cover all costs."

Plan Drive for Marine Library.

Mrs. Rogers H. Bacon opened her house, 910 East Sixty-first Street, for a meeting to endorse the American Merchant Marine Library Association and to formulate plans for a book drive at as early day. Dr. A. H. Mansfield of the Seaman's Church Institute spoke on the necessity of the work. A letter from President Harding was read by Mrs. Howard, who is honorary President of the A. M. M. L. A., also a message from Herbert Hoover, Secretary of Commerce.

Among those who endorsed the work were Mrs. Bacon, Edmund L. Baylies, Newbold Carton, P. A. S. Franklin, W. S. Coffin, Rutger Bleecker Jewett, Mrs. Harold I. Pratt, A. H. Wiggin, Herbert L. Batterice, Mrs. Heratio S. Shonnard, Dr. A. H. Mansfield, Miss Maud Wolmore and others.

H. P. DAVISON BURIED WITH SIMPLE RITES

Two of Banker's Favorite Hymns Are Added to the Short Episcopal Service.

FINANCIAL LEADERS THERE

Many Mourners, Unable to Get Into the Church, Kneel on the Lawn Outside.

Simplicity and beauty marked the funeral services held yesterday for Henry P. Davison in the little church of St. John of Lattingtown, near Locust Valley, L. I. In accordance with the wishes of Mr. Davison, his family and friends made the services just as simple as possible. Two hymns, "Onward, Christian Soldiers," and "Abide With Me," favorites of Mr. Davison's, were added to the regular Episcopal order for the burial of the dead, and that was all.

Yet in such surroundings it was impossible that the whole ceremony should not be at once beautiful and picturesque. St. John of Lattingtown is a quaint tiny edifice, with ivy-covered gray stone walls. It nestles between two hills, in a natural amphitheatre. The green sloping sides of those hills yesterday afforded a kneeling place for scores of men and women who could not get inside the church building nor yet could find a vacant seat among the hundred or so chairs that had been placed in the yard just outside.

The day was perfect. The sunlight dappling the lawn through the heavy foliage on maple and beech brought out the myriad of colors in the profusion of flowers that were carried behind the funeral cortège in six huge motor trucks.

There were about 500 men and women present, and they included practically every man prominent in America's financial life who possibly could reach Locust Valley. All the partners of the Morgan firm were there, excepting Thomas W. Lamont and Junius S. Morgan, who are overseas. The Union League sent a delegation headed by Chauncey M. Depew. There were representatives also from the Red Cross War Council, of which Mr. Davison had been Chairman, including John D. Ryan, Harvey Gibson, Grayson M. P. Murphy, C. N. Bliss Jr., Charles D. Norton, Elliot Wadsworth and George E. Scott.

Church Fills Early.

Long before 11 o'clock, the hour set for the services, the little church began to fill with those who came to pay a last tribute to the man who was gone. St. John's stands at the intersection of two roads, and these were early packed with automobiles, private cars, taxicabs and huge omnibuses, which brought up a hundred or so persons who came from New York in a special train.

Private detectives as well as local uniformed police united to keep the traffic moving, and through their efforts the cars were parked along the roadside, extending a quarter of a mile or so in both directions. Neither before nor after the services was there the slightest blockading, the numerous machines getting away and the funeral cortège moved off with hardly a minute's delay.

Mr. Davison's body was brought from his home on Peacock Point, a short distance away. It was followed by automobiles bearing members of the family and the pallbearers. The family party, which were Mrs. Davison, her daughters, Frances and Mrs. Artemus L. Gates, her sons, Assemblyman F. Trubee Davison and Harry Davison, and son-in-law, Mr. Gates.

Mr. Davison had requested that none of his family wear mourning for him, and although Mrs. Davison and her daughters were clad in black and veiled, they were not in extreme mourning yesterday. They are not even to wear black, it was said, after the funeral.

At the door of the church the officiating ministers, the Rev. Dr. Charles W. Hinton, pastor of St. John, and the Rev. Endicott Peabody, headmaster of the Groton School, led the way into the building. They were followed by the active pallbearers, William M. Mead, S. Duncan Marshall, Elliott C. Hodkinson, John J. Bennett Jr., Malcolm D. Simpson, Baldwin D. Shaw, Charles Mott and Leonhard A. Keyes, all business associates of Mr. Davison's. The honorary pallbearers came next.

Flowers Banked About Coffin.

Inside the church the flowers were banked from chancel rail to roof. There was a great wreath of American Beauty roses from the employes on Mr. Davison's estate. Another wreath of green with a green ribbon on which was a red cross came from the dead man's former comrades in the American Red Cross.

The mahogany coffin was blanketed with white carnations. At its head was a mass of red roses.

The services at St. John lasted a scant half hour and from the church the cortège proceeded directly to the Locust Valley Cemetery, where Mr. Davison had requested he be buried. The grave was piled ten or twelve feet high with the flower and leaf tributes.

Among those present were:

H. G. Lloyd	Samuel L. Fuller
Thomas S. Gates	Dr. and Mrs. William B. T. Slotesbury
W. P. Hamilton	K. Draper
J. P. Morgan	Mrs. August Belmont
Mr. and Mrs. Dwight W. Morrow	Elliot Wadsworth
E. R. Stettinius	Mr. and Mrs. A. H. Wiggin
M. and Mrs. E. C. Bacon	Mr. and Mrs. Gates W. McGarrah
Mr. and Mrs. William H. Porter	Charles H. Sabin
Mr. and Mrs. George Whitney	Mr. and Mrs. T. A. Gillespie
Mr. and Mrs. Charles Steele	Mrs. Annis Holcomb
Mrs. Robert Bacon	Herbert Holcomb
Thomas Cochran	Mrs. Elwood Hendrick
Martin Egan	Mrs. Hattie Ransom
Mr. and Mrs. A. Stewart Walker	Warren Ransom
Mrs. T. D. Eveleth	Frank McKnight
Mr. and Mrs. Ivy L. Lee	Mr. and Mrs. R. A. Tinlow
Judge and Mrs. Robert S. Lovett	Miss Priscilla Murdock
Mr. and Mrs. Seward Prosser	Donald Blodgett
George Case	Allan Ames
Miss Mary Case	Dr. and Mrs. Henry Ames
Mrs. Nicholas Bishop	Mr. and Mrs. J. M. Tate Jr.
Mr. and Mrs. C. F. Coleman	D. E. Pomeroy
Mr. and Mrs. R. C. Hill	Miss Alice Smith
Mr. and Mrs. George F. Baker Jr.	G. E. Davison
George F. Baker Sr.	Colonel and Mrs. L. S. Thompson
H. D. Simon	John E. Prentice
Mr. and Mrs. John Pratt	Mrs. Willard Straight
J. S. Alexander	Otto H. Kahn
Mr. and Mrs. John W. Davis	F. D. Underwood
Percy Osborne	Edward E. Loomis
James H. Perkins	Mr. and Mrs. Allen Wardwell
Daniel Guggenheim	Thomas F. Ryan
Mr. and Mrs. August Belmont	Lewis L. Clark
Judge John Barton Payne	Sol Guggenheim
Walter Frew	James G. Blaine Jr.
Otis Lancaster	R. W. Leffingwell
A. C. Bedford	Mrs. Arthur A. Anderson
Charles E. Mitchell	Mr. and Mrs. Seth Low
Stuart Walker	Howard Elliot
	Mr. and Mrs. Robert Low Bacon
	Colonel John W. Prentice
	George W. Hodges

The following were ushers: William Ewing, Horton Hams, Ira H. Patchen and George Murnane.

While the services at St. John were in progress there was a funeral service for Mr. Davison in Troy, N. Y., where he was born, according to a telegram received by Mrs. Davison last night. She also received cable messages from the French Red Cross, expressing the grief of the International organization at the loss of an honored fellow-worker.

The usual noon-day Wall Street service conducted by the Rev. William Wilkinson at Broad and Wall Streets was turned into a memorial service yesterday for Mr. Davison. Close to five hundred persons halted and doffed their hats as Mr. Wilkinson, in a forty-minute service, dwelt on the banker's personal influence for the welfare of his fellowmen through the churches and his achievements as director of the Red Cross during the war years.

The preacher urged young men entering upon careers in the financial district to study the life of Mr. Davison and, making the banker their model, aspire to some day reach the place he had occupied. Resolutions were adopted expressing sympathy for Mrs. Davison and the family. Suitably engraved, they are to be forwarded to the widow today.

ASKS WAR MOTHERS TO AID WILSON FUND

President of Organization Issues Appeal to Members—List of Subscribers Lengthens.

Mrs. Alice M. French, President of the American War Mothers, yesterday appealed to the members of her organization to contribute to a special War Mothers' Fund, to be turned over to the Woodrow Wilson Foundation for use in the endowment of a series of annual awards for meritorious public service. All contributors are to be made founders of the Woodrow Wilson awards. In her statement, given out through the Woodrow Wilson Foundation here, she said:

"Mr. Wilson evolved a science of government which is practical in its combination of economic welfare, justice and spiritual insight. He laid the foundation for a world's peace."

Contributors to the fund listed here yesterday were:

Baxter, Irving K.	Harvey, A. J.
Ash, Edna H.	Merrill, Sisson & Han.
Bagg, W. Clark.	Agan.
Cox, John Jr.	Munson, A. H.
Coeppel, Jacob.	McCarthy, Ida G.
Dix, E. E.	Quin, Frank E.
Dix, John P.	Quin, Henry M.
Cook, Viola.	Quin, John M.
Fiske, Rt. Rev. Chas.	Ross, Maxwell.
Fidelity International Trust Company.	Ross, Mrs. Maxwell.
Deolitle, W. C. J.	Rosenweig, Jacob.
Green, Susan A.	Rose, Henry.
Green, Robert H.	Riley, Miss Margaret.
Hartmann, G. N.	Simons, William A.
Hester, St. Clair.	Troy, R. E.
Holman, F. N.	Thomas, Henry P.
Hoffman, Pauline.	Williams, Edna.

Contributions to the War Mothers' Fund of the Foundation may be made to Mrs. Alice M. French, 901 Middle Drive, Woodruff Place, Indianapolis, Ind. Checks should be made payable to the Woodrow Wilson Foundation.

DR. SLATTERY ACCEPTS CALL TO BISHOPRIC

Massachusetts Delegation Formally Notifies Him of His Election to New Post.

The committee of delegates from the Protestant Episcopal Diocese of Massachusetts appointed in convention to convey the call of the diocese to Dr. Charles L. Slattery to be Coadjutor Bishop came here yesterday from Boston and formally announced to Dr. Slattery his election. The announcement was made in Grace Church rectory in the afternoon.

Dr. Slattery made known his acceptance of the call and will take up his new duties next Fall.

The committee was composed of the Rev. Alexander Mann, D. D., rector of Trinity Church; the Very Rev. E. Edmund S. Rousmaniere, D. D., dean of St. Paul's Cathedral; the Rev. Simon N. Blount, D. D., rector of All Saint's Church, Dorchester; Philip S. Parker, Walter C. Bayliss, and Henry J. Ide. Dr. Mann spoke in behalf of the committee.

The process of election, it was explained last night, was not completed by the Diocesan convention but must be ratified by a majority of the standing committee and the majority of the Bishops throughout the church. Ordinarily, this confirmation requires about three months.

Dr. Slattery will continue in charge of Grace Church until some time in October or November, by which time it is hoped that the new rector of the parish will have been elected and ready to enter upon his duties. He will not be consecrated Bishop until that time.

LOUIS XV. CABINET BRINGS 4,000 GUINEAS

French Dealers Crowd Burdett-Coutts Sale — Famous Shakespeare Chair, 2,000 Guineas.

Special Cable to THE NEW YORK TIMES.

LONDON, May 9.—At the Burdett-Coutts sale at Christie's today 1,550 guineas was the price paid for a Swansea dinner and dessert service painted by Billingsley in his favorite flower pattern. It was practically complete and included ice pails and salad bowls.

French dealers crowded today's sale, at which many fine pieces of French furniture were offered. A lovely piece of furniture was the Louis XV. cabinet lacquered with Chinese landscapes and surmounted by a clock, which had been made to grace some great house when Louis XV. was on the throne. The bidding started at 500 guineas and rapidly mounted to 4,000 guineas.

The famous Shakespeare chair, designed by Hogarth for David Garrick, was sold for 2,000 guineas.

17th Century Spanish Gate, $584.

The third day of the Raimondo Ruiz sale of Spanish antiquities at the Clarke Gallery brought the returns to $36,371. G. W. Warden of Philadelphia paid some of the higher prices of the day—$400 for No. 466, which is side and three arm chairs, mahogany, eighteenth-century English, and $170 for No. 495, a Spanish bargueno, or cabinet, sixteenth century. A carved walnut bed of the seventeenth century, Spanish, No. 491, sold to C. H. Fairbanks for $150. A wrought-iron gate of the sixteenth century, Spanish, No. 512, sold to William Randolph Hearst for $190. To the same buyer went No. 355, two carved sixteenth-century Spanish walnut columns, for $430, and No. 584, a seventeenth-century Spanish wrought-iron gate, for $584. The sale will continue today.

WILL ATONE TO AIRMAN.

French, Once Suspicious of Santos-Dument, to Welcome Him.

PARIS, May 9 (Associated Press).—Alberto Santos-Dument, the Brazilian aviator, is due to arrive in Paris tomorrow evening. A welcome is awaiting him which is intended to remove the last vestige of coolness between one of the first conquerors of the air and the country where he carried out his experiments in aviation.

M. Santos-Dumont was one of the many victims of the "spy fever" which was epidemic early in the World War. He had a villa near Deauville, with a platform overlooking the sea on which a telescope had been fitted up. The telescope contained an expensive lens. The peasants suspected that the platform rested on a cement face which was ready for the emplacement of German guns. In the grounds also was a flagstaff on which a pennant was flown when Santos-Dumont was home.

The peasants soon caused Santos-Dumont to realize that he had become an object of suspicion, the grounds for which they considered confirmed when he departed for Spain. An investigation showed that there was not the slightest ground for the suspicion nor the slightest evidence of spying on the part of the Brazilian. Santos-Dumont, however, was deeply offended and did not return to France in wartime.

Give Luncheon for W. R. Stewart.

William Rhinelander Stewart Sr. was the guest of honor at a luncheon given at the Ritz-Carlton yesterday by the present and former members of the State Board of Charities in recognition of his fortieth year as a member of the board. He received a bronze statue representing "Determination." William H. Gratwick, Vice President of the board, made the presentation speech.

ASKS SCHOOLS TO STOP FALSE ALARMS OF FIRE

'Smoky Joe' Martin Issues Appeal After Small Boy Is Caught at Fire Box.

So many recent false alarms of fire have been traced to the activities of youngsters anxious to see the engines turn out that Assistant Chief "Smoky Joe" Martin has issued orders to all company commanders to ask school principals in their districts to warn pupils to keep away from the new fire boxes.

Engine Company 8, on Fifty-first Street, near Avenue A, turned out at 10 o'clock last night on one such alarm. When they arrived at the fire box at Fifty-fifth Street and Avenue A, from which the alarm was sent, all that they could find was a small boy standing near the box.

"Did you send in that alarm?" John Byrnes, the engine driver, called out.

"Nope. Jimmy Finn done it," was the reply.

Questioning disclosed that Jimmy Finn was 8 years old and lived at 1,020 Avenue A. The firemen went to the address and found Jimmy and took him and the other boy, who was John Ford, also 8, of 501 East Fifty-fifth Street, to the East Fifty-first Street Station.

"Did you turn in that alarm?" Lieutenant Marxhausen asked Jimmy.

"I refuse to talk," was Jimmy's reply.

Further questions brought the same reply. The two boys were paroled in the custody of their parents, one to answer a charge of juvenile delinquency in the Children's Court and the other as a witness against him.

POLICEMAN RESCUES NEGRO FLEEING MOB

Holds Garment Pickets at Bay With Club, After One is Slashed by Strikebreaker.

Chased by twenty men and eight women, from whom he escaped after they had beaten and kicked him, Charles Nicholas, 29 years old, a negro, of 48 West 136th Street, ran for his life late yesterday afternoon through Twenty-seventh Street to Seventh Avenue and into the arms of Mounted Patrolman William Mundy, of the Arsenal Station, whom he begged to save him. The patrolman forced Nicholas into the subway kiosk at Twenty-eighth Street and Seventh Avenue and threatened to use his club when the pursuers came up. He held the mob at bay until the arrival of other patrolmen.

Nicholas was locked up at the West Thirtieth Street Station, charged with felonious assault on complaint of Edward Rubano, 33 years old, of 546 West 150th Street, who alleged the negro slashed him across the face and neck with a knife.

Rubano said that he and other former employes of the Gilwin Costume Company at 159 West Twenty-seventh Street were picketing yesterday afternoon, where a strike is in progress because the company declined an open shop. Rubano said Nicholas was employed there as a strikebreaker and that when he appeared on the street yesterday he was asked "Why are you taking another man's job?"

Nicholas became frightened, Rubano said, and drew a knife and slashed him twice. The assault was witnessed by the other pickets and they surrounded the negro and began to beat and kick him.

BYRNE WINS BAR ELECTION.

Conboy, Cravath, Geller, Osborn and Stimson Are Vice Presidents.

James Byrne was elected President of the Bar Association at its annual meeting last night. The Vice Presidents chosen were Martin Conboy, Paul D. Cravath, Frederick Geller, William Church Osborn and Henry L. Stimson. Other officers named were Charles H. Strong, Recording Secretary; William V. Rowe, Corresponding Secretary; Wilson M. Powell, Treasurer, and Robert L. Roguet, Henry H. Pierce, Albert Rathbone, Beverley R. Robinson and Allen Wardwell, members of the executive committee.

The association took no action on indorsing judicial candidates, whose terms expire this year, Henry W. Taft, chairman of the committee, requesting more time. It is said that the Association will indorse both Daniel F. Cohalan and Irving Lehman for the Supreme Court and Robert B. Johnstone and Maurice Koenig for General Sessions.

DENY $4,250,000 CLAIMS.

Lincoln Motor Receivers Demand Payment From Note Endorsers.

DETROIT, Mich., May 9.—Claims aggregating $4,250,000 against the Lincoln Motor Car Company, preferred by seven persons, were denied today by the Detroit Trust Company, receivers for the concern. The claimants were endorsers of notes issued by the motor car company, and the trust company demanded that they pay the notes.

Denial of the claims means, according to Elmer W. Voorheis, clerk of the Federal court here, that the $4,250,000, if collected, can be added to the $5,000,000 now held in trust by the Court for the company's creditors. The claims are said to total approximately $5,000,000, independent of that of the Government for something above $9,000,000, which it contends represents overpayments on wartime contracts.

The Government claim, it is understood, has precedence over all others.

W. T. Jerome Jr. Named in Will.

Special to The New York Times.

ELIZABETH, N. J., May 9.—A $1,000 coupon bond of the Southern Railway Company was left to William Travers Jerome Jr. in the will of Miss Sarah M. Rowe, who died at Elizabeth, N. J., April 23, according to the will filed for probate before Surrogate Charles N. Codding, at the Union County Court House, yesterday. Mr. Jerome is a son of William Travers Jerome of New York City. Augustus Howe, a brother, of 435 North Broad St., receives the remainder of the estate.

Obituary Notes.

HARRY C. EDWARDS, a painter and illustrator and well known in amateur dramatic circles in Brooklyn, died of pneumonia yesterday at his home, 1764 Haley Street, Brooklyn. He was 53 years old. Mr. Edwards for many seasons acted with the Florence, Gilbert and Amaranth Dramatic Societies and also organized the Thespian Stock Company.

WILLIAM J. ALLEN, for twenty years head of the inspection of sanitation and plumbing in the Brooklyn Bureau of Buildings, died on Monday at his home, 566 Sixth Avenue, Brooklyn, aged 67 years. He was born in Brooklyn and for years was Republican captain of the election district in which he lived. He was a member of Greenwood Lodge 569, F. and A. M.

DANIEL J. O'CONNOR, 70 years old, an accountant for the Equitable Life Assurance Society, died at his home, 1,316 East Thirty-fifth Street, Brooklyn, on Sunday.

CHARLES S. CHAMBERS, a retired real estate operator, is dead at his home, 253A Clifton Street, Brooklyn. He was 73 years old.

NORMAN A. MOSELEY, former Congressman, died at Bloomfield, Ind., yesterday. He had been in failing health four months.

DAVID FRANCIS SHEMMER, 48, former President of the American Biscuit Co., died yesterday in Chicago.

Mrs. SAMUEL G. BABCOCK, wife of Bishop Joseph Babcock of the Massachusetts Diocese of the Episcopal Church, died in Boston yesterday.

JAMES F. WOODFORD, 56, who recently retired as an officer of The Star-Gazette Publishing Company of Elmira, and who was a partner in corporations publishing The Rochester Times-Union, The Ithaca Journal and The Utica Observer-Dispatch, died yesterday at his home in Elmira.

MRS. G. ARMSTRONG ILL.

British Consul General's Wife Recovering After an Operation.

Mrs. Armstrong, the wife of Captain Gloster Armstrong, British Consul General in this city, is ill in St. Vincent's Hospital where she was operated upon Monday by Dr. George D. Stewart for abdominal complications. Mrs. Armstrong is well known in charitable and benevolent work here. She is progressing favorably, but her illness will prevent holding the reception planned by her and the Consul General for June 3, in honor of the birthday of King George V.

Ex-Senator Gronna's Funeral.

LAKOTA, N. D., May 9.—Men prominent in public life from all parts of North Dakota today attended the funeral of former United States Senator A. J. Gronna, who died last Thursday night.

The funeral services were simple and were held at the Gronna home. Prayer was offered by the Rev. H. P. Cooper of the local Methodist Church and the sermon was preached by the Rev. H. L. Heafredt of the Lutheran Church.

William B. Dickson Recovering.

William B. Dickson, Treasurer of the Midvale Steel Company and former Vice President of the United States Steel Corporation, is in St. Luke's Hospital recovering from a serious attack of illness. He was taken to the hospital on Sunday from his home on Llewellyn Road, Montclair, N. J. It was reported at the hospital last night that he had improved and was resting comfortably.

Arthur Wilson Dennen.

Arthur Wilson Dennen, an attorney in Manhattan and prominent in civic and settlement work in Brooklyn, died in the Brooklyn Hospital on Monday at the age of 42 years. The funeral services will be held this evening at his late residence, 2,635 East Twenty-seventh Street, Sheepshead Bay. Mr. Dennen was born in West Gloucester, Mass., and was graduated from Amherst College in 1902 and from the New York Law School in 1906. He was the organizer of the Brooklyn Neighborhood Association and the Fifth Ward Civic League. He was for three terms President of the Sheepshead Bay Board of Trade and was a member of the Sheepshead Bay Chamber of Commerce, the Brooklyn Chamber of Commerce and of Tyrian Lodge, No. 618, F. & A. M.

Born.

BREGSTEIN—Mr. and Mrs. B. Bregstein (nee Rose Gans), 136 Prospect Park West, Brooklyn, announce the arrival of a daughter, May 8, 1922.

FREEDMAN—Mr. and Mrs. Robert Freedman (nee Ray Roth) of 602 West 158th St. announce the birth of a daughter Sunday, May 7, 1922.

Died.

ALLEN—Suddenly at Westport, Conn., William Ridg Allen of Richmond, Mass., in his 47th year. Funeral services at residence of Mrs. Ambrose S. Hurlbutt, Westport, Conn., at 2:30 o'clock (standard time), Wednesday, May 10. Interment at Willowbrook Cemetery, Westport. Train leaves Grand Central Terminal, New York, 12:03 noon (standard time).

BARRETT—On Monday, May 8, 1922, Francis John Barrett, husband of Louise Peet Barrett. Funeral services at his late home, 200 St. John's Place, Brooklyn, Thursday, May 11, at 2 P. M.

BARRETT—Francis John. Palestine Commandery No. 19, Knights Templar, Prater You are requested to attend the funeral service of our late Frater, Sir Francis John Barrett, knighted June 19, 1885, at his late residence, 200 St. John's Place, Brooklyn, Thursday, at 2 o'clock.

HARRY N. APPLETON, Commander.
F. E. BARNES, Recorder.

BARTON—On May 9, 1922, at Patchogue, N. Y., the Rev. William H. Barton, D. D., in his 78th year. Funeral services at St. Mark's Church, Patchogue, at 2 P. M., Thursday, May 11. Train leaves Pennsylvania Station (34th St.) 11 A. M. Interment Evergreen Cemetery, New Haven, Conn., on Friday. May 12. New Haven papers please copy.

BEAMISH—William J. Amity Chapter 160, Royal Arch Masons, Companions: Right Excellent William John Beamish, Past High Priest of our chapter, has been summoned to receive the reward promised to those faithful to the last. Templar and lodge funeral service Wednesday afternoon at 5 o'clock, Grand Lodge Room, Masonic Hall. You are requested to be present. RICHARD G. STOCK, High Priest.

K. D. BERMAN, Secretary.

BEAMISH—Members of Crescent Lodge 402, F. and A. M.: You are requested to attend funeral services of our late Past Master and Secretary, R. W. William J. Beamish, in the Grand Lodge Room, Masonic Temple, 71 West 23d St., on Wednesday afternoon, May 10, at 5 o'clock. Masonic services.

GEORGE F. POOLE, Master.
HARRY N. APPLETON, Acting Sec.

BEAMISH—William John, Palestine Commandery, No. 19, Knights Templar—Fraters: With deep sorrow I announce the passing to the unseen temple of our beloved Past Commander, Eminent Sir William John Beamish. You are requested to attend the funeral lodge funeral service Wednesday afternoon at 5 o'clock, Grand Lodge Room, Masonic Temple. Full

SULTANA'S DIAMOND BRINGS ONLY $5,500

Famous Dara-Gai-Noor Gem, Which Princess Valued at $300,000, Barely Squares Debts.

APPRAISED AT ABOUT $7,000

Government Exacted $1,400 Duty and Owner Is Left but $136 —She Disappears.

The big Dara-Gai-Noor diamond brought here by Princess Fatima, "Sultana of Afghanistan," last Summer, and which the Princess said was the second largest diamond in the world and worth a king's ransom, was knocked down for $5,500 yesterday at a sheriff's auction in Vesey Street. Of the $5,500 only $136 was left for the Princess from the sale of the "River of Glory" gem. The rest went to satisfy liens for loans, duty and the diamond attorney's fees and hotel bills.

John R. Keim, a diamond expert and jewelry buyer, of 10 East Thirty-ninth Street, bought the Dara-Gai-Noor, after a few minutes' furious bidding, which slowed up considerably after the bids had gone over $5,000. Princess Fatima had said that she expected to realize $300,000 on the diamond.

Princess Fatima, who is still somewhere in America—exactly where could not be learned yesterday—was not at the auction. Her sons were, however, and also her attorney. The sale was held in the Real Estate Exchange at 14 Vesey Street. The diamond—a large flat, oval stone—was brought to the exchange by Deputy Sheriffs Peter Gillespie, John P. Murphy and John F. Nelson. Before the auction it was passed over to prospective bidders for inspection, which took place under the careful guard of the sheriff's deputies.

Henry Brady, sheriff's auctioneer, as the clock struck noon, cried out: "Sale of one white stone said to be a diamond."

"It's punk—a piece of window glass. Call in the glaziers," one humorist shouted.

The auctioneer announced that the Government had fixed $1,400 duty on the diamond, which would represent a rough valuation of $7,000. The historical associations of the stone, however, enhanced its value, he said, and he recounted some of the stories of how the stone was supposed to have been the property of Alexander the Great and to have once adorned the famous Peacock Throne of Persia.

One syndicate of buyers was active in the early bidding, but when Mr Keim bid $5,500 they withdrew. Keim asked for thirty minutes to get $5,500 cash or a certified check, and before going to the bank tossed over a package to Mr. Brady, asserting that it contained jewels worth more than the one he had just bought and that the auctioneer could keep it as security until he returned. Ten minutes later he presented a certified check.

FOR LATIN-AMERICAN TRADE.

Commerce Department Will Spend $170,000 in Increasing Staffs.

WASHINGTON, May 9.—Expenditure of about $170,000 in Latin America by the Government during the coming fiscal year is called for under plans now being perfected by the Commerce Department for the expansion of American trade in the Southern continent. The sum to be devoted to Latin-American commercial development is about $70,000 more than has been spent for that purpose by the department during the present fiscal year.

In general, officials said today, the Commerce Department plans to strengthen its existing organization in South America by the addition of new Trade Commissioners and experts where needed for the development of new markets and the collection of special information for the use of American business men.

Increases are planned in the staffs of the department's offices at Santiago, Chile; Lima, Peru; Rio de Janeiro, and Mexico City, while new posts will be established at Havana, Cuba, and in Colombia. It is also planned to send a corps of trade experts into South America to make a special study of the commercial situation in those countries.

American commercial representatives in Latin America during the coming year, officials said, will give particular attention to opportunities for the investment of American capital in the Southern republics, on the theory that trade follows the dollar and that this country's commerce can gain a stronger hold on the markets where American enterprises are already maintained. They will also watch carefully the ability of European competitors to regain their holds on South American markets.

Special instructions will be given, it was said, that the American representatives study the tastes and preferences of the Latin Americans, in order that American business concerns may be kept advised as to exactly the sort of commodities best suited for export to those countries.

Reception at Mary Zinn Home.

The Mary Zinn Home will hold its annual public reception at the Home in Mamaroneck on Saturday afternoon at 2:30 o'clock.

POLICEMAN NEGRO SHOT GROWS STEADILY WORSE

Negro Lawyer in Harlem Hospital, Wounded by Chambers, Shows Improvement.

Patrolman Henry Pohndorf of the West 135th Street Station, wounded Monday by Hugh Chambers, a negro janitor, whom Pohndorf was trying to arrest after the janitor had shot Louis A. Lavelle, a negro lawyer prominent in the Harlem district, was in a critical condition last night in Harlem Hospital. Pohndorf is the fifth policeman of the West 135th Street Station to be shot by a negro since Jan. 1. Three of the other four were killed.

Although Pohndorf's life hung in the balance, Lavelle, who is also at the Harlem Hospital, was greatly improved last night and was regarded as out of danger. Lavelle had been unconscious for many hours after his removal to the hospital and his condition had been regarded as more critical than Pohndorf's. Examination of the policeman's wound, however, disclosed that the bullet had shattered one of his vertebrae, and yesterday he grew steadily worse.

Chambers was held without bail by Magistrate Peter A. Hatting in the Washington Heights Court yesterday. He will be arraigned tomorrow on a charge of suspicion of assault. If Pohndorf or Lavelle should not recover, he will be charged with murder.

Magistrate Hatting commended Patrolman Otto J. Westphal, a traffic policeman, and William Dallard of the West 123d Street Station, who subdued Chambers after a running fight of several blocks. "It is the good work of officers like you," said the Magistrate, "and also that of your wounded comrade, Pohndorf, that has made the New York City police force known the world over."

"This promiscuous shooting of policemen in the negro belt must be stopped," Magistrate Hatting declared, addressing Chambers. "I will do what I can in my humble way to have it stopped. Such vicious men as you, who in cold blood shoot down the men who would be first to help you if you were in trouble, have to be handled severely and are going to be handled severely, I can promise you."

WOMEN URGED TO 'DOLL UP.'

That Keeps Husbands Looking for Them, Say Beauty Experts.

PHILADELPHIA, May 9.—Women were advised to spend more time "dolling up" and less looking for their husbands by speakers at the annual convention today of the Philadelphia Hairdressers' Association. If they followed this advice, they were assured, they would keep their husbands looking for them.

Several hundred hairdressers and "beauty culture experts" from many sections of the country attended the convention, which was marked by demonstrations in the arts represented by the delegates.

In some of the demonstrations nine gray heads were quickly transformed to brown by the application of a dark preparation. A short distance away a number of brown heads were as quickly turned red.

DIVORCED, ASKS HIS LIBERTY

Court Grants Show Cause Order to Dealer Held for Alimony.

Justice Leander B. Faber in the Supreme Court in Brooklyn yesterday signed an order compelling Mrs. Irene Glacel of that borough to show cause today why her former husband, Edward Glacel, an automobile dealer of Fanwood, N. J., should not be allowed his liberty or at least be granted the privilege of bail in a lower sum than $14,552. He is a prisoner in Raymond Street Jail.

Glacel has been in jail since April 6, when he was arrested by Deputy Sheriff Harry Meyer while attending the funeral of his brother. The arrest was made on an order issued in the Supreme Court, as the result of a judgment obtained by Mrs. Glacel for unpaid alimony equaling the amount of bail set. Mrs. Glacel got a divorce from Glacel in 1903. Alimony was set in the sum of $15 a week. Glacel moved to New Jersey, remarried, and had not set foot in New York State in nineteen years.

In his application Glacel says that he has lost his business as a result of his arrest, that he is out of employment and has no way of raising even a much less amount than that set in the commitment order. His poverty, he fears, will keep him in jail for life unless the court does something to aid him in obtaining his liberty.

COURT FREES HUSBAND.

Wife Said Expert Accountant Stole Her Jewelry.

John W. Walker, an expert accountant who was recently arrested in Media, Pa., where he was found by his wife after an absence of more than a year, was freed yesterday in the Queens County Court by Judge Burt J. Humphrey. After Walker had left his home at 465 Third Avenue, Astoria, taking his 10-year-old son with him, his wife went before the Queens Grand Jury and testified that Walker had stolen her jewelry, valued at $400, which she had in a jewel case in her bureau at home. An indictment was returned and when Mrs. Walker found him last month in Media she turned him over to the police.

At the trial yesterday Mrs. Walker testified that she put her jewels in the jewel case and placed them in her bureau. As soon as she missed her jewels she called her husband, who was still in the city, on the telephone and accused him of taking them. He denied that he had done so. Walker put in no defense and the indictment was dismissed on the motion of his attorney, Lawrence A. Woolley.

Celebrates Her 101st Birthday.

Special to The New York Times.

PERTH AMBOY, N. J., May 9.—Mrs. Jane Fitz Randolph, the oldest woman in Central New Jersey, celebrated her 101st birthday at her home in Woodbridge Sunday. Relatives and friends numbering about sixty called on her. Mrs. Randolph has four grandchildren, four great-grandchildren and five great-great-grandchildren living.

Orders 15,000 Tons of Steel Rails.

BUFFALO, May 9.—The Lackawanna Steel Company has received an order for 15,000 tons of steel rails from the New York Central Railroad, it was said today.

LABOR-FARMER TICKET IS A MENACE IN TEXAS

Combination, Naming Democrats for Candidates, Aims to Defeat Gov. Neff Especially.

Special to The New York Times.

SAN ANTONIO, Texas, May 8.—Texas is confronted today with a situation similar to that in the Dakotas, when the Non-Partisan League rose to power.

Organized labor and the farmers of Texas have combined for the avowed purpose of defeating Governor Neff and Lieutenant Governor Davidson. They are well organized and if they do not defeat Governor Neff and Lieutenant Governor Davidson, they seem likely to come near it.

Moreover, in every legislative district the union labor-farmer organization is putting its stamp of approval on one candidate and its black mark on the others. When the primary elections of next July and August are over it hopes to be able to control both houses of the Legislature, unless the conservative Democrats unite with the Republicans to prevent this.

The unions are opposed to Neff because, they say, he has been entirely too quick in calling out the rangers and National Guard whenever there was a strike.

The longshoremen's strike at Galveston almost lost Neff the support of union labor, which helped him in his race against ex-Senator Bailey two years ago. The recent trouble at Mexia, where the Governor called out first the rangers and then the National Guard to clean up the oil fields, was a fatal blow. The unions say the real purpose of calling out the troops was to break the oil workers' union.

Lieutenant Governor Davidson is a wealthy lumberman of Houston, and the laborites figure that Joe Edmonson, a "dirt farmer" of Greatland, who is on the joint labor ticket, would make a better candidate for Lieutenant Governor. Judge Fred S. Rogers is the labor-farmer candidate for Governor.

Rodgers and Edmonson, who are running as Democrats, have been endorsed by the State Federation of Labor, the Non-Partisan Political League, the Texas Branch of the Farm Labor Union of America, and the railroad brotherhoods.

W. S. MANNING JR. A SUICIDE.

Solvay Process Company Executive Suffered From Insomnia.

SYRACUSE, N. Y., May 9.—William Shephard Manning Jr., Assistant General Manager of the Solvay Process Company, shot and killed himself today in a barn behind his house. He had suffered from insomnia and returned last night from a health resort on the Hudson River, where he had been three weeks.

Mr. Manning was one of the best known industrial men in Central New York. He was graduated from Cornell University in 1895. He was an officer in a number of corporations.

Coeds Favor Collecting War Debt.

SYRACUSE, N. Y., May 9.—The girls of the Economic Club of Syracuse University voted today on the question of whether the allied war debts to America ought to be paid. About 80 per cent. of the ballots were cast for collection and against cancellation of the debts.

Lost and Found

LOST—Sunday, on 6th Av., near 47th, black pin seal bill folder with initials C. W. W.; contained money and personal papers. Reward if returned to C. W. Williamson, 208 West 82d St. Phone Schuyler 8120.

LOST—Will party who took sample case at Hammacher & Schlemmer's hardware store Tuesday afternoon by mistake, please return same to above store or to Charles D. Fisher, room 21, 600 West 181st St.

LOST—Package containing family photos, Sunday, between 19th St., Broadway and 5th Av. and 9th St.; please notify John Pyne, Hotel St. George, 12th St. and Broadway.

LOST—Bankbook, 804,280, of the Emigrant Industrial Savings Bank; payment stopped. Please return book to bank, No. 51 Chambers St.

LOST—Guaranty Trust Company envelope, containing contracts and papers, of no value except to owner; reward. J. W. Stinson, 156 5th Av. Tel. 9071 Chelsea.

LOST—Beaded bag, Pullman car, from Worcester, or Black and White taxi; reward. Rosenzweig, 135 West 125d St. Phone 7295 Morningside.

LOST—In taxicab or on street, a pair of orthopedic foot plates. Reward if returned to 52 West 56th St.

LOST—Saturday, May 6, about 12 o'clock, Grand Central Station, purse containing $5; reward. Belcher, 603 West 111th.

LOST—No. 2A Brownie camera, left in Mormon touring car. Please return to M. Wimpner, 536 East 135th.

LOST—Sunday, kodak, 3d Av. car, 125-33th Amsterdam Av.; reward. Valles, Morningside 9239.

LOST—Beaded bag, Reubens or taxi; reward; 5 articles must return. Flatbush 5797.

LOST—Gold eyeglasses, Broadway-42d St. or Monday; reward. Phone Columbus 6229.

AUTOMOBILE STOLEN.

Hudson sedan, 1921, motor 121,545, car 201,379, license N. Y., 402,946, initials S. Z. W.; stolen May 8, 970 Eastern Parkway, Brooklyn, N. Y. Communicate with E. B. Hopwood, 75 Fulton St., New York City. Telephone Beekman 8067.

Jewelry.

LOST—Diamond-studded platinum lorgnette, between West 50th St. and East 54th St., on Saturday, May 6; return to G. E. Dudley, 30 West 50th St., receive reward. Plaza 4320.

LOST—About 11 A. M. Sunday, diamond ring, 4-carat stone, lady's platinum prong mounting, on Riverside bus, between 79th, Riverside, 49th, 5th Av.; liberal reward. Audubon 8540, Extension 34, W 503 Times.

LOST—Pearl necklace, May 8, Brooklyn Heights section, while looking for apartment; suitable reward. Return to 125 Willow St., Brooklyn.

LOST—Pass book I-14574, Blanche Hirschberg, of the Chatham & Phenix National Bank, 203 East 54th St., New York; payment stopped. Please return book to bank.

LOST—Buckle, green enamel, set with 12 diamonds; liberal reward. Tribelhorn, 308 West 97th, Riverside 7830.

LOST—Diamond and sapphire fraternity pin. Return to C. W. Starbuck, 611 West 111th St., and receive reward.

LOST—Between 7th and 8th Avs., 34th, diamond platinum ring with sapphires; reward. Wright, Longacre 5419.

LOST—Black silk tassel with diamond top; $100 reward if returned in Georgenne, 29 West 56th.

LOST—Jade hoop earring; reward. Phone Plaza 9080 Apt. 82.

$100 REWARD

for return of platinum lorgnette containing 26 diamonds and platinum chain containing 9 diamonds, lost May 3 at or between Millgrim Bros., 74th St. and Broadway and R. H. Macy. Black, Starr & Frost, 5th Av. and 48th St.

$75 REWARD

for return of lady's platinum and diamond horseshoe pin; lost May 6 between 68th and 90th Sts. A. R. Lee & Co., Inc., 15 William St.

$25 REWARD

for return of platinum pearl chain with gold cigar cutter attached; lost May 3 between Far Rockaway and N. Y. C. A. R. Lee & Co., Inc., 15 William St.

$40 REWARD

for return of platinum bar pin containing 16 small diamonds and one large stone; lost May 3 in theatre district. A. R. Lee & Co., Inc., 15 William St.

$250 REWARD

for return of flexible diamond bracelet containing 42 diamonds; lost May 6 between 45th St. to or in Strand Theatre. Marcus & Co., 45th St. and 5th Av. Vanderbilt 3180.

LOST—In New Rochelle or Pelham Manor, string of 107 pearls with white gold clasp. Reward if returned to 537 Fowler Av., Pelham Manor. Telephone Pelham 1522.

Wearing Apparel.

LOST—Brown fox fur neckpiece, left in taxi in front of Pennsylvania Hotel early Sunday morning; reward. D 735 Times Downtown.

LOST—Sable neckpiece, Saturday afternoon, Rammelo-Rockaway; reward. Phone Belle Harbor 0026.

LOST—Taupe fox scarf, Canadian marked, Roslyn Rd., L. I.; reward. Lafayette 6976.

LOST—Two-skin stone marten, Hotel Astor, Saturday; reward. Lee. Spring 9083.

LOST—Mink fur collar Rivoli Theatre Sunday night; reward. Phone Columbus 5835.

Cats, Dogs and Birds.

LOST—Small Boston bulldog, male, color brindle, ears unclipped. If found, return to A. R. Lee, 490 Riverside Drive. $25 reward.

LOST—Pomeranian dog, black male, Surf Av., Coney Island; Atlantic City license; $20 reward. Tel. 4311 Coney Island.

Found.

FOUND—Bracelet, Saturday; owner may have same upon identification and payment of expenses. W 496 Times.

FOUND—Diamond pin, Broadway-71st St., May 1; describe property. L 554 Times.

PUBLIC NOTICES.

TO WHOM IT MAY CONCERN—CHAS. Molnar & Co., doing business at 536 Hoboken Av., West Hoboken, N. J., have this day conveyed their interest to Chas. Molnar & Co., Inc., a corporation of New Jersey, who will continue the business as heretofore.

CHAS MOLNAR & CO.
CHAS MOLNAR & CO., INC.

R. W.—I, YOUR WIFE AND CHILDREN want you back home; we are living with my parents. (Key).

Fares Reduced

North Pacific Coast

Round Trip, $138.32—From New York

Go to the Pacific Northwest for health and inspiration. Get acquainted with the wonders and beauties of this enticing vacation land. See the Rockies, the Cascades and a dozen other mountain ranges which erosion has sculptured into forms of magnificent grandeur which will hold you spell-bound. Enjoy Scenic Puget Sound and the seashore resorts of the Pacific Ocean.

Northern Pacific Ry.

"2000 Miles of Startling Beauty"

from Chicago, St. Paul, Minneapolis, Duluth, Superior to Butte, Helena, Missoula, Spokane, Portland, Tacoma, Seattle, Victoria, Vancouver. Through constantly changing contour and color. The landscape varies with startling rapidity; fields of grain, valleys, mountains, orchards, sapphire lakes and picturesque rivers.

Stop at Yellowstone Park

"In Gardiner Gateway, Out Cody"

Gardiner Gateway, the Northern Entrance, opens the door to leaping geysers, hot springs, the colorful Grand Canyon of the Yellowstone, wild animals, phenomenal rock formations, glaciers, finest hotels, and delightful permanent camps. Go this year. Yellowstone is the wonder of wonder spots.

North Coast Limited

All-steel Through Train to the Northwest Leaves Chicago 10:10 A. M.

From Union Station, Burlington Route

Write, call or phone for free books describing the wonders of the Great Pacific Northwest — as fascinating as fiction.

W. F. Merahon, Dist. Pass. Agent
C. B. Saxton, G. A., 280 Broadway, N. Y.
Phone Worth 4777
A. B. Smith, Pass. Traffic Mgr., St. Paul, Minn.

NORTHERN PACIFIC — YELLOWSTONE PARK LINE

JOHN DAVID

STEIN-BLOCH SMART CLOTHES
MEN'S FURNISHINGS AND HATS

The Easily Reached John David Shops

BROADWAY AT 32nd | 125-127 WEST 42nd
62 BROADWAY, below WALL | COURT AT MONTAGUE, BKLYN

The Secret Service Of Stein-Bloch Clothes Is Rendered By Their Fine Inner-Tailoring

Celebrated Stein-Bloch Suits

Stein-Bloch And Smartness Are As One-And-Indivisible As The Twin Blades Of A Shears. Stein-Bloch Clothes Need No Argument; Only A Reminder. No Flash; No Foibles; No Extremes; No Eccentricities, But Suits That Are Eloquent By Virtue Of Their Silent Smartness Which Cannot Be Conveyed With A Pen, Nor Copied With A Needle, Nor Paralleled In Pair Price For Finest Handiwork. A Notable Offering Of Stein-Bloch Suits At $45. Other Stein-Bloch Suits, $40 To $75

MEN'S FASHION NOTES
By JOHN DAVID

(The articles described below represent the newest offerings in our shops. Upon request, our salesmen will show you this special merchandise with pleasure and without obligation to purchase)

4-Garment Town-And-Golf Suits tailored expressly for the John David Shops by Messrs. Stein-Bloch; including Jacket, Waistcoat, Trousers and Knickers; 4 patch pockets; inverted pleat in back; deep bellows side pleats to half belt at waist; Tweeds, Unfinished Worsteds and Overplaids in heather hues, $55, $60, $65

John David Sport-and-Business Suit; including Jacket, Waistcoat, Trousers, Knickers; Smart Overplaids, Cambridge Grays; Club Checks and Heather Brown Cheviots; $47.50 and $50

Cheviot Top Coats of celebrated Crombie English weave; 3 or 4 buttons; Patch Pockets; quarter-silk lined; Herringbones and Diagonals, $45 and $50

Three-Button Suits; Patch or Plain Pockets; cut close-fitting or only moderately shaped; in Gray Cassimere with different colored stripes; rare-pattern Imported Cheviots in Diagonal Weaves, $40

Golf Knickers in materials revealing out-of-the-ordinary patterns; cut to hang trimly from the hips; full drapery at the knee with extremely smart, but not extreme, overhang; $7.50, $9, $12

MEN'S FASHION NOTES
By JOHN DAVID

(The articles described below represent the newest offerings in our shops. Upon request, our salesmen will show you this special merchandise with pleasure and without obligation to purchase)

John David Spring Suits with the new high, soft-roll lapels and low gorge; natural shoulders; slightly shaped to the waistline; plain or patch pockets; plain colors, as well as out-of-the-common vari-colored blendings; tailored expressly for us by Messrs. Stein-Bloch. $45, $50, $55

India Crepe Shirts; procurable in White or with Navy, Black, Tan, Green or Lavender Stripes upon white grounds; crisp, cool and remarkably long-wearing, $2.75

Scotch Golf Hose; from the plainest to the most ornate and colorful; all wool; smart contrasting turn-over tops in Camel's Hair and Heather Intermixtures, $1.95 to $5

Excello "Cricket" Shirt a new tennis shirt upholding the old fine standard of Excello handiwork; made with a collar that folds back, leaving the neck free; White only, $3.50

Fashionknit Scarfs in the new open-lace effect having a mottled check pattern due to contrasting colors woven underneath which show through faintly, $2.50

EXCELLO SHIRTS | ROBERT HEATH ENGLISH STRAWS | PHOENIX HOSIERY

EXCLUSIVE BUT NOT EXPENSIVE

The Display Rooms of the

BOYNTON FURNACE COMPANY

The Square Pot Makers

now located at

58 West 40th St., New York

opposite Bryant Park

HERE you can see the entire Boynton line of Furnaces, Boilers and Ranges displayed and explained.

Come and visit us; bring your heating questions along. We will gladly give you every assistance in selecting exactly the right heating plant or range for your home. Our advice may prevent regrets or costly errors when putting a furnace, boiler or range in your home.

You will find the Boynton Square Fire Pot especially interesting. This has been an effective and exclusive feature of Boynton Furnaces and Boilers for many years. No short grate bars—all are the same length. Ashes and clinkers cannot cling to the sides—this means a *lively* fire, burning a minimum of fuel, sending the maximum amount of heat into the rooms.

BOYNTON FURNACE COMPANY

HOT WATER SUPPLY BOILERS

Made in capacities ranging from 100 gallons to 900 gallons; may be used with vertical or horizontal tanks.

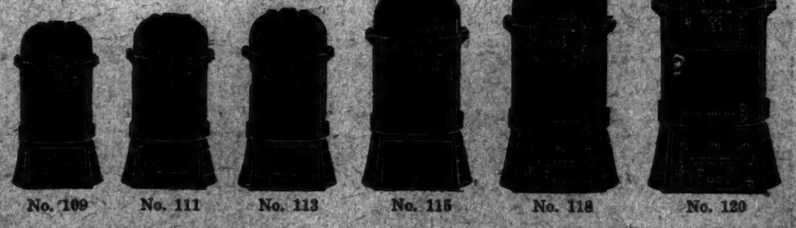

No. 109 | No. 111 | No. 113 | No. 115 | No. 118 | No. 120

Doubtful Announcements

Information is welcomed by The New York Times respecting questionable advertisements which, despite scrutiny, have been admitted to publication in the Automobile Exchange columns.

"CASTELL"

We've got grit but we leave it out of our pencils. That's what makes them the smoothest writing pencil in the world.

A.W. FABER, INC. • NEWARK, N.J.

GOULD SAYS WABASH COUP WAS EASY ONE

Testifies in Terminal Suit It Took Him Ten Minutes to Get Road Into Pittsburgh.

DEFIED MORGAN, CASSATT

Offer of "Handsome Profit" to Drop Plan Rejected, Syndicate Deciding to "Stick."

NO LOAN BY THE ESTATE

George J. Insists That, Although Tender Had Been Made, the Cash Was Not Needed.

George J. Gould, testifying yesterday before Supreme Court Justice Finch in the suit instituted against him and former Governor Myron T. Herrick of Ohio by the receivers of the Wabash-Pittsburgh Terminal Railway, said that it took him only ten minutes to put through the deal by which his Wabash Railroad found entrance into Pittsburgh through the construction of the Terminal Railway. He denied that the members of the syndicate had acted adversely to the interests of the Terminal, and said it was decided to go ahead with the construction of the road in spite of efforts of the late J. P. Morgan and A. J. Cassatt, President of the Pennsylvania Railroad, to keep the Wabash out of Pittsburgh.

Messrs. Gould and Herrick, as members of the Wabash-Pittsburgh Terminal syndicate, were sued in 1916 by the receivers of the road for $12,600,000, on the ground that the syndicate had failed to call for subscriptions aggregating $6,600,000, and that it had paid $1,000,000 to Washington E. Connor for buying up control of the Wheeling & Lake Erie, for which the Wabash-Pittsburgh Terminal was the connecting link for the Pittsburgh business. The suit also asked $1,700,000 interest paid for loans from the Mercantile Trust Company, which financed the syndicate, and for $4,200,000 received from the Wabash Railroad for $6,600,000 in Terminal bonds. The case has been before the Court of Appeals several times on preliminary motions in the case and did not reach trial until about a year ago, when it was suspended after testimony had been taken for ten days. Edgar G. Brackett and J. Arthur Levey, of Stanchfield & Levy, and William Wallace Jr. appear for Mr. Gould; Morgan J. O'Brien represents Mr. Herrick. Louis Marshall is trying the case for the receivers.

Mr. Gould, questioned by his counsel, testified that the Pittsburgh & Toledo syndicate, of which he and Mr. Herrick were members, was first called to his attention by the late Joseph Ramsey Jr. and General Louis Fitzgerald, who was President and Chairman of the board of the Mercantile Trust Company.

The arrangements with Mr. Connor for the purchase of the Wheeling & Lake Erie stock provided for the payment of $15 for the common and $35 for the second preferred shares, plus $1,600,000 to Mr. Connor for his services, because he controlled the Wheeling & Lake Erie situation, Mr. Gould said. "Without the co-operation of Mr. Connor, control could not have been bought except at a very high price," he said.

Mr. Gould testified that Mr. Ramsey urged him all through 1900 to take up the Wheeling & Lake Erie project. "I first looked upon it as visionary," said Mr. Gould, "and then became convinced it was a very great project." His associates were entirely satisfied with his arrangements to buy the stock, he said.

Questioned by Mr. Wallace as to the efforts of Messrs. Morgan and Cassatt to keep the Wabash out of Pittsburgh, Mr. Gould said:

"Mr. Morgan didn't want us in the Pittsburgh district and offered us a handsome profit if we would get out. Governor Herrick and I had an interview with Mr. Morgan and Mr. Cassatt that was not very pleasant. They repeated their offer to pay a handsome profit to the syndicate to get out of Pittsburgh, but we decided to go ahead."

Mr. Gould said the $6,000,000 received from the Wabash for $6,600,000 of Wabash-Pittsburgh terminal bonds was turned over to the Mercantile Trust Company to pay the balance due on the loan for the Wheeling & Lake Erie stock. Cross-examined by Mr. Marshall, the witness said the Jay Gould estate took no part in the syndicate operation, but that each of the four brothers took an interest of $105,000. He denied that the estate had made a loan of $1,250,000, but said he told General Fitzgerald in 1903 that if the trust company was short of cash the estate would take over that amount of the loan, but it wasn't necessary.

Asked if he was not the "dominating head" of the Wabash, Mr. Gould replied:

"My position could hardly be called dominating, but I was a very influential Director. Russell Sage was then active in the road, and I could hardly dominate him."

Mr. Gould made similar replies concerning the Missouri Pacific, Western Union and the Denver & Rio Grande. Concerning the Western Maryland, he said the Rockefellers were interested and "I certainly couldn't dominate them."

The trial will continue today.

GOULD CALLED A "ROBBER."

Delehanty Decides He Can't Prosecute Action Before Surrogate.

Supreme Court Justice Delehanty decided yesterday that George J. Gould could not prosecute his action in the Surrogates' Court to compel Edwin and Howard Gould and Mrs. Helen Gould Shepard, as trustees under the Jay Gould will, to pay him the $644,000 of income that has accrued from his share of the estate since December, 1920. The money has been withheld on the assertion of other Gould heirs that George J. Gould owes the estate millions because of improper acts as trustee, and that his share of the income should be tied up until it is determined on the final accounting in the Supreme Court how much he owes.

The Delehanty suit was brought by Frank J. Gould and Anna Gould, the Duchesse de Talleyrand, on the ground that George should litigate his right to the money in the Supreme Court, where the accounting suit in which he was removed as trustee in 1919 is pending. In order that there may be no duplication of the litigation,

Justice Delehanty in his opinion said that it has been held that the Supreme Court had power to restrain a Surrogate's proceeding, and that this position is much strengthened by reason of the fact that the Supreme Court action in the Gould case was started first. He said the Supreme Court has acquired jurisdiction in the case and "can and should pass on the respective rights and claims of the parties." He rules that Mr. Gould can amend his answer in the accounting case to raise the question of his right to his income, pending final decision on the amount he owes.

The Court pointed out that while Mr. Gould disclaims any wrongdoing he does not deny the specific facts showing that he is indebted to the estate. Justice Delehanty referred to the argument in behalf of Mr. Gould over the rights of executors or trustees to retain part of a legacy to pay the debt of a testator, and that "even though he may owe millions because of his breach of trust, as trustee, that those whom he has beaten and robbed merely become his creditors, and they cannot withhold his income from the estate except as to 10 per cent. upon an execution, after they have become his creditors." He also referred to the contention that Jay Gould made his will in such a way as to provide "spendthrift" trusts, immune from the attacks of creditors, and said:

"This astounding and startling proposition that a beneficiary under such a will who has been robbed by his own trustee merely becomes a creditor with the slow and limited remedies of judgment creditors, does not appeal to the conscience of a court of equity, with all its great power over defaulting trustees who summarily compel them to make entire restitution of stolen trust property."

HOUSE WANTS SENATE TO SPEED UP WORK

Lower Body Far Ahead in Program, But Can't Rest While Senate Lags.

Special to The New York Times.

WASHINGTON, May 9.—The House will keep steadily at work until at least June 1, Representative Mondell, Republican floor leader, assured members of his party at a conference tonight. Notwithstanding the fact that the House is far ahead of the Senate in its legislative program, it will be necessary to remain continuously in session to handle conference reports on appropriation bills, he said. The Senate has not yet considered the Army or Navy bill.

After June 1, if matters are in shape, three-day recesses may be indulged in, according to Mr. Mondell.

Chairman Fordney of the Ways and Means Committee begged members of the House to urge their Senators to speed up the tariff bill, which has been dragging along for a month.

Representative Crowther of New York offered a resolution notifying the Senate that its course would be "unjustifiable" if the tariff bill was not passed before June 15, but some Republican leaders made a point of no quorum, while others argued that the resolution would be a slap at the Senate. Mr. Crowther withdrew the resolution.

By a vote of 96 to 25 the conference passed a resolution approving the proposed $5,000,000 loan to Liberia, which will come before the House in the shape of a bill either tomorrow or next day.

HANDLE 807 PAROLE CASES.

Commission Shows Gain in Commitments for Four-Month Period.

Statistics showing the number of commitments to institutions under the jurisdiction of the Parole Commission were made public yesterday by Parole Commissioner Ely Neumann. In the first four months of this year 807 cases were disposed of against 748 in 1921 and 501 in 1920.

"The crook had a mighty hard time of it trying to gain his freedom through this commission," said Mr. Neumann. "Our investigations are very careful and parole releases are not made unless merited. In co-operating with the District Attorney we have prevented more than one second offender from obtaining his freedom on bail by filing warrants against him for violation of his parole.

"We have kept quite a number of criminals off the streets in this manner. We have also a parole officer present every morning at the line-up at Police Headquarters. This man gives much valuable information to the police and at the same time gathers much valuable information for his own use."

MORSE SEES ATTORNEYS.

Indicted Financier Probably Will Be In Bath, Me., Counsel Says.

PORTLAND, Maine, May 9.—Charles W. Morse, for whose arrest a bench warrant has been issued in New York, came her from Bath today and conferred with his attorneys, Judge Nash Rockwood and Charles T. Lark of New York.

"We have reached no decision which we care to announce," the latter said, "but it is probable Mr. Morse will be found in Bath tomorrow." Mr. Morse would make no statement.

Mr. Morse and his three sons were expected to plead to the indictment, charging them and twenty-one others with using the mails to defraud, last Monday, and when they failed to appear bench warrants were issued by Federal Judge A. N. Hand at the request of Assistant United States District Attorney John B. Joyce. At that time the Federal authorities were under the impression that Mr. Morse was in Augusta, Ga.

WINS BALLOON CONTEST.

C. F. Brannigan Is Victor Over Other Three Entrants in Ohio Race.

AKRON, Ohio, May 9.—Landing on the banks of Lake Avon after having floated over Dover and Lorain, the balloon piloted by C. F. Brannigan won the endurance race between four balloons which left Wingfoot Lake early today.

Each of the bags landed safely. Three landed at Rocky River, west of Cleveland. They were piloted by W. Van Orman, Walter Morton and Herman Kraft.

Trucks following their courses carried the baskets and deflated envelopes back to Akron this afternoon.

PASSION PLAY OPENS AT OBERAMMERGAU

Anton Lang at Dress Rehearsal Enacts His Old Role With Something of His Early Fire.

TOWN A HIVE OF INDUSTRY

Inhabitants Who Are Not Acting Busied in Final Preparations for Tourist Throngs.

By CYRIL BROWN.

Copyright, 1922, by The New York Times Company.
By Wireless to THE NEW YORK TIMES.

OBERAMMERGAU, May 9.—A chorus of sixty men and maidens in many-hued robes filed on the huge stage here today, led by a herald, and proceeded to sing the explanation to the initial tableau of the Passion Play, representing the expulsion of Adam and Eve from Paradise.

For the first time since 1910 the famous religious drama was enacted this morning in a full-dress rehearsal before an audience of more than 4,000 persons, who sat in impressive silence.

The first regular performance will take place on Sunday.

The 1922 Passion Play is almost entirely a new production, except for the principal performers, produced at lavish expense. The first of the famous mass scenes was a fascinating picture.

Probably 400 villagers—men and women, handsome girls, long-haired youths, little children and even babies—with arms upraised in welcome and many waving green palms, sang and cheered under perfect stage management. Max Reinhardt, the wizard of German stagecraft, could not have flung the scene on the stage canvas more cleverly.

Then came the first big moment, when Anton Lang as the Christ triumphantly entered Jerusalem, mounted on an ass, amid the ecstatic plaudits of the populace. You suddenly reverted to twentieth century reality, for only yesterday you had seen this Biblical ass browsing in the backyard of Anton Lang's pretty home. Also you had found Lang's shop on the same premises, well stocked with specimens of the potter's art, all said to have been made by the master's own hand and all bearing his autograph on the back or bottom.

To return to the Passion Play: All the interest centred on the pivotal figure of Anton Lang. He is playing the rôle of Christ for the third time, but he no longer looks as he does in the picture post cards. He seems too old for the part, which he first played twenty-two years ago.

As the play went on he warmed up to something like the early acting that made him famous. Almost imperceptibly the years seemed to drop from him till he fitted into one's preconceived picture.

After the scene of the scourging of the money-changers from the temple, that of the Priests, scribes and Pharisees sitting in conclave attracts attention. It is richly, even lavishly, staged, with all the ultra-modern stage properties and devices, justifying the conclusion that the venerable miracle-play has, to some extent, fallen a victim to modern stage realism. Nothing is left to the imagination.

"The staging and stage management are magnificent—couldn't be beat!" a hardened American from Paris was moved to exclaim; but by so much the "Passion Play" has lost its character of a simple peasant play, played by and theoretically for peasants.

But as the play approaches the Crucifixion scene its peasant play character comes out more strongly and the performance rises to a high level of superb excellence, and a dramatic change comes over the audience.

Such notable examples are all the big Judas scenes. In several long soliloquies Guido Mayr as Judas proves himself a really great actor of professional calibre—easily the best actor in the whole production. Conspicuous, too, is Paula Rendl in the part of the Magdalen. Her almost purely classic facial beauty and full, lustrous, long brown hair made the anointing scene a memorable picture. So, too, was the farewell from Bethany with Martha Veit as Mary. Magnificently successful, also, was the Last Supper scene, with the characters grouped as in Leonardo da Vinci's famous picture.

Americans revisiting Oberammergau will find it a new place, a model spotless village. Today it hums with feverish activity, trying to put the finishing touches on its preparations before the tourist tide sets in next week. There is a plethora of booths, kiosks and shops copiously stocked with standard lines of souvenirs.

A new "luxury" hotel, said to contain running hot and cold water, is being rushed to completion. At least half a dozen big banks have opened branches for the Passion Play season. But most significant of all the signs are those in both German and English, while English is spoken by apparently all the villagers who have anything to sell.

The natives of the village are showing enthusiastic helpfulness, genuine cordiality and real friendliness to all English-speaking visitors, and the suggestion has apparently been passed out not to yield to the temptation to exploit or take advantage of these Anglo-Saxon harbingers of prosperity. I have discovered no signs of attempted profiteering, either as regards goods or services. If Oberammergau holds to its present purpose, dollar spenders will find it one of the rare breathing spots in Europe, relatively free from the haunting fear of being "done."

The Berlin Government is bitterly blamed for not doing everything possible to facilitate the visits of Americans and other foreigners to the Passion Play; and if the season proves a failure it will be laid at the door of the Republican Berlin Government by the Oberammergauers, who are not only Bavarians, but bred-in-the-bone Monarchists. The pious villagers are pinning their hopes on Providence and the precedent of previous profitable seasons. As an official publication, quaintly phrase it, "no matter how discouraging the outlook or how great the difficulties, Providence has always made the Passion Play redound to the reputation and prosperity of the community."

Anton Lang tells me: "The community has taken on itself a heavy burden, to be sure—one and one-half million marks—to make the production possible. The hall had to be almost completely renovated and the stage rebuilt. Most of the costumes, properties and scenery are also new, despite the present high costs. But we are hopeful and will do our best to make the season a success. We have been rehearsing daily, even in cold, rain and snow, since Christmas. We rehearse so often because this is not a play you can just learn by heart. You have to get to feel it."

BISHOP MANNING RECEIVES.

Guests Are Delegates to the 139th Episcopal Convention.

Bishop and Mrs. Manning gave a reception last evening at the Bishop's House, within Cathedral Close, for the clerical and lay delegates to the 139th annual convention of the Episcopal Diocese of New York and their wives.

The Bishop and his wife were assisted by Miss Van Antwerp, a sister of Mrs. Manning, and the Misses Frances and Elizabeth Manning, daughters of Bishop and Mrs. Manning.

Fire Wrecks Paris Theatre, Alarms City; Pearl White's Revue Loses Properties

Copyright, 1922, by The New York Times Company.
Special Cable to THE NEW YORK TIMES.

PARIS, May 9.—What might have been a very serious fire started a few minutes after 3 o'clock this afternoon in the Casino de Paris, putting a stop to Pearl White's stage career here, at least for the time being. The casino forms a block of buildings with the adjoining Apollo Theatre and Théâtre de Paris, and when thick smoke clouds were seen pouring from the centre of the three, a rumor spread quickly that all Paris was bourning. Fortunately for the theatre the rapidity with which the firemen got to work—a fire station is just opposite the Théâtre de Paris—resulted in confining the fire to the casino stage.

The fires started in the flies from an unknown cause just when preparations were being made for a rehearsal. The stage was completely burned out. All the scenery for Pearl White's revue and a majority of the costumes were destroyed. The loss is roughly estimated at 1,500,000 francs; 160 girls are thrown out of work, excluding Pearl and fifteen other principals. The front of the house was untouched, the fireproof curtain having acted, but when visited after the fire, all the band instruments were seen swimming in deep water in the orchestra pit.

Pearl White told THE NEW YORK TIMES correspondent she was just preparing to quit her apartment in Avenue du Bois de Boulogne to go to the rehearsal of a new scene when a friend telephoned: "Do you know the casino is burning?"

"Well, I can't put it out," replied Pearl calmly. Nevertheless she was obviously very much upset.

"I don't know yet what is to happen or what we shall do, whether Volterra, who is absent in Brussels, will be able to transfer the show to another house," she said. "I have not lost anything in the fire, but what I am most sorry about is to think of the 160 girls thrown out of work."

Pearl White has certainly been pursued by the worst of luck since she began her stage career in Paris, which opened with a close escape from a fatal accident when a heavy iron weight almost fell on her from the flies.

PEACE PLAN READY FOR THE DAIL TODAY

Terms Agreed Upon by Joint Committee of Army Officers to Be Presented.

DUBLIN FOLLOWS GRIFFITH

Craig Pays Unexpected Visit to London and Confers With British Ministers.

Copyright, 1922, by The New York Times Company.
Special Cable to THE NEW YORK TIMES.

DUBLIN, May 9.—It is understood that a settlement will be suggested to the meeting of the Dail Eireann tomorrow afternoon as a result of today's conference of the joint committee of army officers.

A special meeting of the Dublin Corporation today passed by 44 votes to 11 a motion declaring the Council "recognizes and will conform to orders and decrees of the Provisional Government." The minority voted for an amendment reaffirming allegiance to the Dail Eireann as the soverign government of the country. The amendment was passed as an addendum to the resolution, which means that while recognizing the Dail Eireann as the sovereign authority decrees from the Provisional Government will also be recognized.

DUBLIN, May 9 (Associated Press).—The peace committee which has been engaged for some days in an endeavor to find a way by which to settle the discordant situation in Ireland concluded deliberations at a late hour tonight and will make a report to the Dail Eireann tomorrow.

The official statement announcing the conclusion of the sessions does not give any details of the decision arrived at, but the feeling in Dublin tonight was not optimistic regarding a settlement of the trouble.

LONDON, May 10.—A dispatch to The London Times from Dublin pictures the outlook for an agreement by the Peace Conference rather hopelessly. It says that as far as could be learned the two parties to the conference are as far from agreement as ever. The Republicans seem to have shown little disposition to compromise either the political or military aspects of the dispute, and there would be no surprise if the committee announces the failure of the negotiations.

The dispatch adds that a breakdown in the negotiations would not necessarily immediately terminate the truce, and says it is even suggested that a new committee to deal with the situation might be appointed forthwith.

LONDON, May 9 (Associated Press).—Sir James Craig, the Ulster Premier, arrived in London unexpectedly today and had conferences with Winston Churchill, Secretary for the Colonies, and Sir Hamar Greenwood, Secretary for Ireland. The object of his visit was not revealed.

BELFAST, May 9.—Snipers are continuing their activity in the York Street district of Belfast. A woman was wounded yesterday evening and a man on his way to work this morning also was struck by a bullet, sustaining a slight wound.

In a raid at Newtown Hamilton, South Armagh, special constables arrested three men, seized 146 bombs, 30 rifles, 30 revolvers and a considerable quantity of ammunition.

Eighteen Free State men, recently made prisoners in connection with an attack on the Annacarty Barracks, were released from the Clonmel Barracks today.

The manager branch of the Northern Banking Company in Belfast was raided today by four armed men, who got away with £300 in cash.

HOUGHTON ACTS ON PATENTS

Delivers Notice of American Desire to Revive 1909 Treaty.

Special to The New York Times.

WASHINGTON, May 9.—The effective date of the revival of the German-American patent treaty of 1909 is May 8, 1922, according to announcement authorized today by Secretary Hughes, following receipt from Ambassador Houghton at Berlin of official word that notice of the desire of the United States Government to revive the treaty had been formally delivered to the German Government yesterday. The revival of the treaty is effective from the date of the delivery of the American notification.

It was stated at the White House today that President Harding is without information regarding the intention of Congress in the matter of modification of existing patent legislation, such as has been urged for some time by Secretary Weeks and others interested in the patent situation. It is understood by the President, however, that plans under discussion contemplate some sort of working clause to obviate alleged objectionable features of the treaty.

The President has no information concerning the alleged control by German interests of the dye industry and the possible menace to that in the United States by reason of the patent treaty, it was stated.

REJECT 4-YEAR AGREEMENT.

Anthracite Workers Demand Two-Year Contract at Fixed Scale.

Representatives of the anthracite mine workers, in their wage conference with the coal operators yesterday, rejected a proposal that the next agreement be made for four years, with a proposition that the wage scale be adjusted each year. The union demands a two-years contract with a fixed wage scale for that period.

The operators, in proposing the adjustable contract, contended that such a provision was necessary in order to reduce coal prices as other commodities decreased in price. They said they could not be bound by any fixed wage scale for a long period as in the past.

Virtually no headway was made at the conference, which adjourned until today, when, after a short session, it is proposed to postpone further conferences until next week. Representatives of the miners will leave tonight for Scranton, Pa., to attend the convention of the Pennsylvania State Federation of Labor.

PRESIDENT MOVES TO HASTEN SUBSIDY

Tells Republicans He Wants Congress to Pass the Bill Without Delay.

CONFERS WITH COMMITTEES

Ship Board Agent Reports Neither England Nor Germany Hostile to Merchant Marine Program.

Special to The New York Times.

WASHINGTON, May 9.—Assurances were given to President Harding at a White House dinner tonight that action on the Ship Subsidy bill would be speeded up in both Houses of Congess.

The President had invited the Republican members of the House Merchant Marine Committee and the Senate Commerce Committee to dine with him, so that he could impress upon them his ardent desire for quicker progress and the passage of the bill at this session of Congress.

He was told that the House committee would close hearings on the bill this week, and that it would be reported to the House under a special rule next week and passed while the Senate was considering the tariff. It will then be sent to the Senate, and Senate leaders said at the dinner that all possible progress would be made on the measure there. There were some predictions that the bill might be passed inside of a month from this date.

It was indicated at the White House today that the President regrets that the ship subsidy question has become a matter of party politics. In recognition of this fact, it was explained, he confined his conference on the Shipping Board's legislation to the Republican members of the committees handling the subject.

President Harding has expressed disappointment that his message accompanying the legislation drafted by Shipping Board experts has not been interpreted by Congress as meaning that the Administration is desirous of early enactment of a subsidy bill. Tonight's dinner, it was said at the White House, was to convince the Republican Committeemen that the President stands firmly behind his message, and that he wants the Administration shipping policy upheld and put through by a Republican Congress.

Calls Bill "Pork Barrel."

WASHINGTON, May 9.—At today's Joint congressional hearing on the Ship Subsidy bill, Benjamin C. Marsh, Managing Director of the Farmers' National Council, declared the measure would create an "ocean-going pork barrel."

Contending that the legislation would not provide adequate Government control, Mr. Marsh said the bill would "license financiers to rob the American people." Retention by the Government of ships now operated by the Shipping Board was advocated by the witness, who said the income derived from rentals should be used to construct new ships.

The American merchant marine program will meet with no hostility in either England or Germany, according to a verbal report on the attitude of shipping interests in those two countries made to Chairman Lasker of the Shipping Board by Edward P. Farley, Vice President in charge of ship sales, who has just returned from a trip to Europe made to obtain this and other information needed by the board.

In Germany, Mr. Farley reported, no interest is taken by shipping interests in either American or British merchant marine plans, as the German interests feel they have an extraordinary advantage in their efforts to rebuild their merchant marine from the ground up on scientific lines. The very penalties imposed on Germany as a result of the allied and American victory in the war, influential German shipping men informed Mr. Farley, are now operating to make it certain, in their opinion, that ultimately Germany will regain her place upon the sea.

German shipyards are crowded with new construction under the German flag, and ports like Hamburg, Mr Farley found, are busier today than ever in their history with lines of foreign shipping at anchor begging a chance to be repaired in German yards.

British Recognize American Rights.

Mr. Farley was assured in England that British shipping interests recognised the right of the United States to establish a merchant marine with her war-built tonnage, even though determination of this country to carry out that project would compel a revision of the operating plans and arrangements of the British merchant marine.

Mr. Farley told Mr. Lasker that the British attitude, as he learned it in private conferences in England, was one of fair play toward the United States, so far as war-built tonnage was concerned and the indicated intention of this Government to create a merchant marine of 7,000,000 to 8,000,000 tons in the aggregate. In England, however, Mr. Farley found that the shipyards were very generally closed down for lack of work, in contrast with the situation in Germany.

Mr. Farley also found that the Shipping Board's price of $30 a ton for its war-built fleet was a fair estimate of the world market price for shipping of the type that the United States has to dispose of.

Eleven More Mines Opened.

CHARLESTON, W. Va., May 9.—Eleven additional mines were brought into operation last week, a report received by the West Virginia Coal Association stated. The total now working was said to be 317. It was reported that 229,600 tons of coal were loaded in the State Saturday.

MINERS' PRISONERS IN PERIL OF DEATH

Witnesses at Treason Trial Tell of Threats by West Virginia Marchers.

SAW SEIZURE OF SUPPLIES

Bail Application for Eight Defendants Still in Jail Will Be Heard Today.

CHARLES TOWN, W. Va., May 9 (Associated Press).—Lives of Logan County defenders who were captured were in such danger that leaders of the attacking forces hid the prisoners in the mountains for safety, Sam Hulme, one of the prisoners, testified in Circuit Court today. Other witnesses heard in the treason trial of William Blizzard told of the seizure of supplies and money and conscription of men by the marchers.

The prosecution placed three army rifles in evidence. As a counter-exhibit the defense presented the casing of a bomb alleged to have been dropped by an airplane.

Hulme said he was one of a scouting party of three sent out from the Logan force and captured by five of their opponents. He was stood against a barn and told he was to be shot. A negro in this party fired a gun at him, he said, but the weapon was knocked down by another of his captors, saving his life. Later, in a farm house, he was struck on the head with a rifle when he refused to give information as to machine guns in the defenders' possession.

Eventually the prisoners were handcuffed, according to the testimony, and taken to the home of Lewis White, from where, Hulme said, others of the miners' forces appeared to take orders. Except that they were handcuffed, the eight prisoners confined at White's home received good treatment.

Charles Tucker, a union member active in the march, said he was engaged as messenger "between headquarters" in Charleston and "the firing line," because all telephone lines were cut. John T. Saxton testified. Saxton, lineman for the Virginia Power Company, who then lived in Wand, said armed men at the time of the march took goods he estimated as worth from $1,200 to $1,500 from the store of the Keeley Creek Supply Company at Ward. He also testified that he saw Frank Keeney, President of District 17, on that occasion near the spot where he was told "Mother" Jones had just made a speech.

D. L. Reed of Edwight, who was treasurer of a burial fund contributed to by both the coal company and the union men, said armed members of the union forced him to sign five blank checks on this fund, the amounts totalling $575. When he sued the men for the money, later, the case was settled out of court, he receiving the money in exchange for the cancelled checks.

Judge J. M. Woods ruled this was not a part of the union funds and could not be admitted as tending to prove the union contributed funds to the march, but he admitted it as evidence of what men connected with the march were doing and saying at the time.

C. W. Wallin of Hewitt, who said armed men in the vicinity took him from his home and held him at Jeffrey for one day, accusing him of "sussing the union," testified that he heard A. C. Porter advising the men to treat the Federal soldiers right, "or they will slap you over."

Frank Mitchell of Marmet said he saw Blizzard at Blair during the fighting and heard him counsel the men to "go get 'em."

Hearing of a bail application for eight defendants in the march cases still in jail was postponed until tomorrow night, when John Chafin, Prosecuting Attorney, said the evidence bearing on the murder charges against the men would be heard tomorrow.

MINERS GO TO CIRCUS.

Hazleton Men Break the Monotony of the Long Strike.

HAZLETON, Pa., May 9.—A circus came to town today and relieved the monotony of the anthracite mine suspension. More than the usual number of coal diggers were attracted to the principal streets and for the first time in twenty years they had a chance to see a tent show without "knocking off" a shift especially for that purpose.

Notwithstanding the tightness of money, due to the idleness of the collieries, the circus has bookings through the mining section and so far has not encountered what is generally termed "bad business," the management said. The average anthracite town has only one circus a year and everybody able to scrape the money together goes to it.

Managers of vaudeville and moving picture theatres say that patronage continues good.

COAL OUTPUT OF 1921.

Pennsylvania Mined 90,509,075 Tons, Against 79,364,600 in 1920.

HARRISBURG, Pa., May 9.—Anthracite coal production in Pennsylvania last year amounted to 90,509,075 tons, valued at $481,250,100, compared with 79,364,600 tons, valued at $436,458,000, in 1920, James F. Woodward, Secretary of Internal Affairs, announced today.

Wages paid anthracite mine workers in 1921, the department said, aggregated $283,861,300, against $227,302,090 in 1920. Records showed there were 193 mine establishments in the ten anthracite counties of the State last year, employing 166,820 men. The number of plants the preceding year was 167, with 144,551 employes.

More than 75 per cent of the output was shipped out of Pennsylvania, the value of the coal sent to other States being placed at $390,829,000.

COAL STABLE BLOWN UP.

Dynamite Stolen From Magazine of Fredericktown Company.

PITTSBURGH, May 9.—A stable owned by the Warwick Coal Company near Fredericktown, Greene County, was blown up early today. One horse was killed and five others were so badly hurt that it was necessary to shoot them. The magazine of the Fredericktown Coal Company was broken into during the night and a box of dynamite containing 150 sticks was stolen from the store of twenty tons.

The mines of the Warwick Company were closed by the coal strike. An effort was made today to resume operations, but only four of the 120 miners reported for work.

State policemen with bloodhounds from Fairmont, W. Va., scoured the country in the vicinity of the explosion, but no arrests have been made.

Policeman Fails to Face Nine Charges, and Now 11 Loom

There were nine charges against Patrolman Derby Dent of the Butler Street Police Station when First Deputy Commissioner John A. Leach called the case yesterday in Brooklyn Police Headquarters. Dent was not present, and the Police Commissioner was informed that he had not reported to the station yesterday. This may result in two additional charges being filed against him, it was said. The hearing was adjourned and an order was issued to search for Dent. In the original charges against him it was alleged that when he was assigned to guard a prisoner suffering from a broken leg received while intoxicated he was found asleep in bed with the patient and apparently also intoxicated.

DETAINED 'WHISKY' FOUND TO BE WATER

Chief Appleby Says 200 Bottles Contained Scotch and Rye When Seized in Raid.

SHOTS FIRED IN RUM CHASE

Papers Prepared for Suit Against Piel Brothers Brewery—Still Explodes Behind Grocery.

Prohibition, according to John D. Appleby, zone chief of the Federal enforcement agents in New York and New Jersey, has reversed the Biblical order of things, and instead of water being miraculously changed into wine, wine (or rather a perfectly good whisky) now is being strangely converted into water. At least, he says this is what happened to 200 bottles of Scotch and rye liquors under seizure at the Alt Heidelberg Restaurant, 130 Third Avenue. Six hundred bottles of champagne and other wines remained intact. Discovery of the alleged substitution was not made until yesterday, when Otto Fabricius, a general agent, went to the warehouse to obtain samples of the liquor for chemical analysis.

The agents insist that the bottles contained whisky when found in the living apartments connected with the restaurant early Sunday morning. A guard was left in charge and the liquor was merely "detained," some question having arisen as to the scope of the search warrant. When the United States District Attorney's office ruled that the search warrant covered the entire premises, then the agents returned and hauled the goods away.

Shots Fired in Chase Over Roofs.

Much excitement prevailed in the vicinity of 310 East 116th Street when four Federal prohibition agents chased a man over the roofs of several apartment houses, firing several shots at him. The man escaped, however. The agents heard that large quantities of liquors had been sold from the basement of the house, and, even in the neighborhood early in the morning, expecting, they said, to see a load of liquor delivered. They were disappointed. At noon they decided to investigate.

As they entered the basement, they said, they saw a man scurrying over a 50-gallon copper redistilling plant which was in full operation. The man ran up the stairway, across several roofs and escaped through an open trap to another apartment house. The shots aroused the neighborhood.

The agents said that besides the 50-gallon still they found a 10-gallon capacity outfit, a small bottling outfit, fifty gallons of denatured alcohol in 5-gallon cans, two cases of alleged Haig & Haig Scotch whisky, some rye whisky, and a great quantity of counterfeit Government stamps and "fake" whisky labels. The "Haig & Haig" was manufactured on the premises, the agents said, from denatured alcohol, flavoring extract and coloring matter.

Papers were prepared in Brooklyn yesterday preliminary to action against Piel Brothers, owners of a large brewery at Georgia, Sheffield and Miller Avenues, Brooklyn. The information contains three counts. The company is charged with making large quantities of beer above the legal alcoholic content; with transporting such liquor in violation of the Volstead act, and with maintaining a nuisance. After doubt had been expressed that an injunction to close the brewery could issue without a dry law conviction, United States District Attorney Green conferred with Federal Judge Chatfield. Then he announced that no immediate action would be taken.

The explosion of a still in the rear room of a grocery at 149 Hanover Street, Brooklyn, shook the entire building and aroused the eight families who live in the house. There was no fire. Besides the still, Policeman Walter Wolf said he found two 50-gallon barrels of alcohol, a 5-gallon can of what looked like wine and eight empty 5-gallon cans. No arrests were made.

On a search warrant issued by Justice Wasservogel, detectives raided the Three Kings Restaurant, 124 West Forty-first Street, Monday night, and seized about $5,000 worth of liquors and wines. The restaurant was crowded. The liquors, the detectives said, were in a room adjoining the kitchen in the basement. Joseph M. Grasoni, 27, of 615 Eighth Avenue, head waiter, was arrested.

Raids in Passaic, N. J., on Monday, it was announced in Newark, resulted in the seizure of about 5,000 gallons of various liquors, valued at $40,000.

Magistrate Corrigan, in the Tombs Court, held two men in $15,000 bail each for examination May 11 on a charge of acting in concert in the larceny of $27,000 from Benjamin L. Moses of 2,512 Creek Avenue, Pittsburgh, Pa. The men described themselves as Emil Seideman, 26, of 579 Ralph Avenue, Brooklyn, and William Karahan, 26, of 110 West Forty-eighth Street. Moses charges that he was defrauded out of $27,000 he gave Seideman to use in securing liquor withdrawal permits.

Federal agents armed with a search warrant raided the drug store of J. & Margolin, 295 Broome Street, and said they found nineteen gallons of tokay wine, seventy-one gallons of sherry, forty-two gallons of port, 119 cartons of wine, six bottles in each; twenty-two one-gallon jugs of wine, and seven partly filled one-gallon jugs of wine. Margolin has a permit for handling sacramental wine, so the liquors were placed under seal pending investigation of the permit. It is alleged that one of the agents purchased six bottles of wine from the drug store a few days ago.

Greenwich Village Apartment Raided.

Detectives of the Special Service Division spent $173, in obtaining what they considered sufficient evidence to warrant a raid last night on an apartment in Horatio Street, Greenwich Village. They said they bought newly made whisky in the apartment at $15 a bottle, more than the average price charged for liquor elsewhere in the city, except in expensive cabarets or restaurants.

Three persons were arrested. Arraigned before Chief Magistrate Charles French of 373 Eighth Avenue pleaded guilty to selling whisky and was held in $500 bail. Walter Wilkins and James Martin, both of 39 Horatio Street, pleaded not guilty and were held in $500 bail for examination on Friday. The detectives stated that in an apartment on the fourth floor they seized a sixty-gallon still in full operation, ten barrels of mash, thirty-five 50-pound bags of sugar, seventy bottles of Scotch whisky, ten one-gallon cans of whisky, 2,000 empty bottles and a quantity of Government stamps and whisky labels.

Steve Madura of East Rutherford, N. J., was fined 5 cents in Federal Court at Newark yesterday by Judge Lynch for transporting a half pint of whisky. He had spent five weeks in jail, having been unable to give bail.

MANNING SAYS DRY LAW IS BENEFICIAL

Bishop Does Not Think It Sinful to Drink Wine, and Is Not Prohibitionist in Theory.

ASKS RESPECT FOR STATUTE

Declares No Citizen Has the Right to Evade or Disobey Prohibition Laws.

LAY DELEGATE OPPOSES

C. C. Burlingham Says in Resolution That Volstead Act Results in Class Antagonism.

At the first day's session of the 139th annual convention of the Episcopal Diocese of New York, held in Synod Hall on the grounds of the Cathedral of St. John the Divine, Bishop William T. Manning called on his clergy and all his communicants "to see prohibition fairly tried, and to stand in this matter with their whole strength for that respect for law which is vital to the life of our country and which is the first obligation of loyal citizens."

Immediately at the close of the address of the Bishop, Charles C. Burlingham, a lawyer, who is a lay delegate, introduced a resolution in the form of a statement, in which he said that the result of the Eighteenth Amendment and the Volstead act is class antagonism and class hatred. The convention referred the resolution to the Committee on Miscellaneous Business, which will report today. An official of the Church Temperance Society said that the members of that organization were going to "unload all their Gatling guns" today, when the Committee on Miscellaneous Business reports.

Mr. Burlingham, in his statement, said:

"We recognize the right of citizens to protest against the Volstead act and to seek by all proper and legal methods to secure its modification or repeal; but so long as the law is on the statute books it should be obeyed by all citizens, and especially by professing Christians. Such a statute as the Volstead act works less hardships on the rich than on the poor.

"Sowing Dragons' Teeth."

"When the rich replenish their stocks in direct violation of the law, when at the clubs, in restaurants and at social parties they violate the law, the inevitable result is class antagonism and hatred. As the Committee of the Judiciary Section of the American Bar Association, consisting of eminent Judges, said in the resolutions adopted at Cincinnati last August, 'They are sowing dragons' teeth, and they need not be surprised when they find that no judicial or police authority can save our country or humanity from reaping the harvest.'"

Bishop Manning said in his address:

"In this convention our business is the work of the Church in the Diocese of New York and in this greatest of all cities; but this includes whatever affects the life and moral welfare of the community. And there is at this time one matter which

BILLIE BURKE VOTED QUEEN OF MOVIES

Actress Wins Carnival Contest, Receiving 472,860 Ballots, With Mary Carr Next.

CROWNED AT GALA BALL

Edward Earle Is Elected King, With 12,280 Votes, 3,000 More Than Tom Mix.

Miss Billie Burke, wife of Florenz Ziegfeld, was chosen Queen of the Movies last night at the gala ball which ended the week's motion picture popularity contest staged in behalf of the poor of New York. She won an hour's duel with Mary Carr when her supporters came forward with two blocks of 50,000 votes each. Edward Earle, one-time leading man to Mary Pickford, was elected King, receiving 12,280 votes, or more than 3,000 more than his nearest rival, Tom Mix.

The standing in the contest when Joseph P. Day, auctioneer who called for bids from the throng of screen, stage and society folks, closed the contest at 2 o'clock this morning, was: Miss Burke, 472,860; Miss Carr, 431,900; Miss Constance Binney 68,000; Madge Kennedy, 58,000, and Marion Davies, 50,170. In the men's division, Mix was behind Earle with 9,247 votes; next was Will Rogers, who had 4,100; Larry Semon came along with 3,293, while Charlie Chaplin was in fifth place with 2970.

When Mr. Day mounted the rostrum erected at one end of the big ballroom of the Hotel Astor and began his plea for votes for the motion picture stars and the needy of New York, he cited five "heiress-apparent" for the title of Queen—Billie Burke, Marion Davies, Constance Binney, Mary Carr and Madge Kennedy. As eligible for balloting among the men cinema stars he named the five who subsequently led the contest in their divisions.

Against a background of a big blackboard with the standings chalked upon it, Mr. Day began his "first call—second call—third call" and his "fair warnings." For an hour he played upon the respective merits of the leaders and coaxed the votes out. Early in the bidding the votes began to be offered in blocks. Eight times a consistent supporter of Mary Carr bought blocks of 10,000 votes. Twice somebody bought 50,000 blocks for her, and the 1,000 blocks for "the sweetest mother of the movies"—who is, incidentally the mother of six youngsters—were many.

When the big batches of votes began to move Miss Carr up in the list, the supporters of Billie Burke got busy. Suddenly Mr. Day received a bid of 100,000 votes for the Titian-haired screen favorite, then one of 40,000 and several blocks of 10,000 each. An effort to bring Marion Davies up as a contendedr, by several "buys" of 10,000 each, failed in the rush of votes to the two leaders.

It was just after 2 o'clock this morning when the auctioneer announced the election of Miss Burke and then Mr. Day made quick work of the selection of Earle as King. At 5 o'clock, with the bands playing and Mr. Day acting as master of ceremonies, both of the choices were duly installed rulers of the movies, while the real ruler, former Postmaster General Will H. Hays, stood by and approved.

Up to the start of the bidding in the Astor ballroom, following dancing and a "cinema cabaret," the standing of the contestants was as follows:

Actresses.	Votes.	Actors.	Votes.
Billie Burke	65,522	Edward Earle	11,620
Marion Davies	34,750	Tom Mix	4,147
Const. Binney	54,520	Will Rogers	3,951
Madge Kennedy	50,000	Larry Semon	3,293
Mary Pickford	19,011	Charlie Chaplin	2,882
Julia Hoyt	11,167	Jackie Coogan	2,856
Mae Murray	10,468	Wm. S. Farnum	2,700
Lillian Gish	8,500	Rod. Valentino	1,930
Const. Talmadge	6,200	Tom Meighan	1,725
Mary Carr	6,200	Chas. Jones	1,654
Mae McAvoy	5,900	Wallace Reid	1,559
Billie Dove	5,700	Lloyd Hamilton	1,427
Miriam Batista	4,370	Wynd. Standing	1,302
Viola Dana	3,920	Dustin Farnum	1,245
Mary Anderson	3,770	R. Bartelmess	1,113
Norma Talmadge	3,660	John Gilbert	1,104
Alice Terry	3,301	Buster Keaton	1,096
Shirley Mason	3,094	Jack Holt	1,060
Mary Hampton	2,670	Fatty Arbuckle	965
Gloria Swanson	2,202	Doug. Fairbanks	778
Clara K. Young	1,900	Wm. Russell	768
Pearl Shepard	1,600	Charles Ray	610
Peggy Cleary	1,500	Harold Lloyd	577
Betty Compson	1,106	W. S. Hart	519
Corinne Griffith	1,016	Hitchcum	513
Mary Salisbury	1,000	Monte Blue	464
Elsie Ferguson	1,586	George Arliss	383
Grace Darling	1,350	Bates Post	356
Lucy Fox	1,242	Eugene O'Brien	221
Dorothy Dalton	1,220	Creighton Hale	129
Mary K. Minter	1,200	John Barrymore	118
Agnes Ayres	1,227	Frank Farnum	117
Alice Brady	1,125	Ray. Hitchcock	110
Mabel Ballin	1,104	John Hines	107
Bebe Daniels	1,000	Conway Tearle	107

The ball, one of the largest ever held at the Astor, glittered with personalities and jewels. At 10:30 o'clock the doors of the ballroom were opened and from then on until 11:30 o'clock dancing held sway. Then, as it veered close to midnight, a "cinema cabaret" was staged in an inclosure formed of 160 tables, seats at which brought high prices.

A. H. Burnside of Hippodrome fame was stage manager, and he introduced in rapid succession more than 100 stars of the stage and screen. Among them were Mary Anderson, Nora Bayes, Barney Bernard, Constance Binney, Monte Blue, Miriam Battista, Richard Barthelmess, Breck Sisters, Mary Carr, Sybil Carmen, Delores Cassinelli, Herbert Corthell, Eddie Cantor, Alexander Carr, Edward Earle, Gus Edwards Review, Lucy Fox, Creighton Hale, Raymond Hitchcock, Florence Hedges from "Up in the Clouds," Howard and Sadler, Lloyd Hamilton, Johnny Hines, Taylor Holmes, Madge Kennedy, William Kent, Crawford Kent, Rena Keefe, Fay Marbe, Mae Murray and Harry Pilcer, Sissle and Blake from "Shuffle Along," Paul Specht's Orchestra, Wyndham Standing, Conway Tearle and Mary Thurman.

In the course of the show Mayor Hylan and members of his "cabinet" entered and the first and second tier boxes, which had been sold under the direction of Mrs. William K. Vanderbilt 2d, began to fill. By the time the voting started, every box and every table—yes, and almost every inch of the room—was occupied, and predictions were made that the sum realized for charity would be close to $100,000.

FUNDING NEGOTIATIONS WAIT

Delay Until Financial Experts Are Released at Genoa.

WASHINGTON, May 9.—Definite progress in the negotiations looking to the refunding of the $11,000,000,000 foreign debt may be expected as soon as the Genoa conference ends and the foreign economic and financial experts are released from their duties there, Administration officials said today.

Since the organization meeting of the Debt Funding Commission established by Congress to handle the question, the only developments reported to Secretary Hoover have been the preparation by several of the debtor nations of statements of their financial condition, requested by the American commission as a basis for consideration of the refunding.

CANADIAN WOMEN WIN.

Ottawa Senate Votes Down Bill Raising Voting Age.

OTTAWA, Ont., May 9.—After he had declared that thousands of women between the ages of 20 and 30 who voted at the last general election were without knowledge of either the party leaders or their platforms, Senator David's resolution to restrict women's franchise went down to defeat in the Senate tonight by a non-party vote of 41 to 19.

By the proposed restriction unmarried women would have to be at least 30 before being entitled to vote.

'THE CZAR'S BRIDE' SUNG BY RUSSIANS

Rimsky-Korsakoff's Opera Produced for the First Time Here at New Amsterdam.

Rimsky-Korsakoff's "The Czar's Bride," a four-act opera dealing about midway between the Metropolitan's recent novelty, "The Snow Maid," and the posthumous "Coq d'Or," which the Russian censors barred, but which is the favorite in New York, was produced for what was doubtless its first local hearing at the Russian Opera Company's second performance at the New Amsterdam last night. As at Monday's opening, there was a large audience, including many Russian compatriots, who welcomed the singers from their wanderings around the world.

Americana have a special interest in the composer, whose first orchestral work—the first symphony produced in Petrograd by a Russian—was written by him as a young naval cadet with the Russian squadron that lay in New York Harbor during a critical time of our Civil War. His first opera, now called "Ivan the Terrible," came a few years later in Russia, on his retirement from the sea.

"The Czar's Bride" concerns the same Czar, without, however, involving the earlier heroine of "The Maid of Pskov." It is the eighth among Rimsky's dozen or fifteen works for the stage. The story, by Mey and Tumenieff, follows the former Czar's custom of chosing a native bride.

Ivan's eye had lighted on the merchant Sobakin's daughter Martha, betrothed already to Lykoff and sought also by Griaznoy, who begs a love potion from the court doctor. The man's m stress substitutes another drug, by which Martha falls ill. Her fiance, falsely charged with poisoning her, is ordered to execution by the Czar. The girl at last goes mad. The Emperor appears only in the background of the opera, but the chorus of Boyars, who come to announce his choice of Martha as bride, is among the effective episodes.

Three of Mr. Fedoroff's singers reappeared last night, Mr. Karizah again as a father, Sobakin; Mr. Busanovsky as the bridegroom, Lakoff, and Mr. Tulchinoff as the Czar's messenger. Mr. Pevnitsky again conducted. With Olga Kasanskaya in the name role, other newcomers were Claudia Ivanova, Zenia Ershova, Sophie Fiher and Barbara Lesieva among the women, and among the men, Jacob Lukin as Griaznov, who had an ovation as the finest of villains, and Nicholas Kosloff as physician to the Czar.

Modest Miss Ershova, as a lady villain, did one of the best bits of singing yet heard from this company. Her air in the first act, sung unaccompanied, in Oriental scale, was as striking to Western ears as the composer's famous song of the Shepherd Lehl or his Hindood love song of the Queen of Shemakan in other operas. This curious air, "As a mother loves her daughter," was like the gentle croon of an Oriental girl.

A Russian wedding in sixteenth century Moscow looked not unlike a previous mythical marriage in "The Mermaid." Yet the stage picture pleased unaccustomed spectators; it had barbaric curves of the original "Boris" sets on Broadway; it was racy with exotic color, like a wildflower, and it carried double measure of Slavic perspective when shown, as Joseph Conrad would say, under Western eyes.

For its second week here the Russian company last night announced repetitions next Monday of "Eugene Onegin," Tuesday "The Demon," Wednesday "The Czar's Bride," Thursday "The Snow Maid," Friday "Boris Godunov," Saturday matinee "Onegin" for the third time, and Saturday night, May 20, "Pique Dame."

HARDING TO REITERATE HIS VIEWS ON BONUS

Will Send a Message to McCumber Quickly—Has Not Altered His Position.

WASHINGTON, May 9.—Views of President Harding on the soldier bonus legislation, which were described at the White House today as unchanged, will be transmitted within two days to Chairman McCumber and Republican members of the Senate Finance Committee.

This is a result of the visit of Chairman McCumber and several associates to the White House recently, at which time the outline of the bill, approved by the committee majority was laid before Mr. Harding. This bill differs only slightly from the measure passed by the House.

The President's position on the bonus was outlined in a letter to Chairman Fordney when the matter was pending in the House. It was to the effect that a sales tax to raise the funds for paying the bonus should be enacted or the legislation postponed. From that position the President has not wavered.

SALARY DEADLOCK BROKEN.

Conferees Agree on Limitation of Ship Board Officials' Payments.

WASHINGTON, May 9.—The deadlock between the Senate and House on the Independent Offices Appropriation bill was broken late today, when Senate conferees agreed to accept the House limitation on salaries for Shipping Board officials. The agreement would permit employment of six officers or attorneys at not to exceed $25,000 and two at $20,000, while the maximum rate to be paid other officers should be $11,000 a year.

The Senate had added an amendment permitting the employment of thirteen officials at salaries in excess of $11,000, but did not fix a limitation on the amount that could be paid. The House refused to adopt that provision and conference committees compromised, with the expectation that one office might be paid $15,000.

On resubmission to the Conference Committee the $15,000 salary was struck out, and if the House now accepts the report of its Conference Committee the Annual Appropriation bill will probably receive the approval of the Senate.

FELIX F. LEIFELS RESIGNS.

Retires as Manager of Philharmonic Society After Seventeen Years.

Felix F. Leifels, manager of the Philharmonic Society, last night announced his retirement from this position, which he had held for seventeen years, after a previous fifteen years' association with the society as a member of the orchestra. The announcement comes as a surprise to Philharmonic subscribers and concertgoers in general.

Mr. Leifels will not sever his connection with music, however, but is considering another affiliation in the same line. It was said he would be succeeded by Arthur Judson, who will add the management of the Philharmonic to his duties as the manager of the Philadelphia Orchestra.

FREED OF LARCENY CHARGE.

Indictment Against Realty Man in Stolen Auto Case Dismissed.

On the recommendation of James M. Donohue, Assistant District Attorney, Justice Martin yesterday, in the Criminal Branch of the Supreme Court, dismissed an indictment against Barnet Klar, a real estate operator of 3 West Twenty-ninth Street, charging him with aiding in the theft of his own automobile, valued at $4,950.

The prosecutor told the Court the indictment was returned on the testimony of two youths who pleaded guilty to the theft of the car, and who, when arrested, alleged that the real estate operator told them to steal the car. He added that there was no corroboration of the statements of the thieves.

CAFE OWNER IS SHOT; BOOTLEGGING BLAMED

Man Accused by Crowd of Probably Fatal Attack Is Caught by Police.

Standing in front of his cafe at 216 Christie Street after closing hours last midnight, talking with two friends, Salvatore Maida, 44 years old, who lives over his place of business, was shot in the chest and probably mortally wounded. A man who gave his name as Rosido Mandonia, 35, a storekeeper of 1,021 Second Avenue, was accepted a few minutes later, when he ran into the arms of two policemen a block away. He was locked up at the Clinton Street Station. Maida was taken to Gouverneur Hospital, where it was said that probably he would die. The theory of the police is that the shooting was the result of a bootleggers' quarrel.

Maida had just closed his place and was standing on the street talking with two friends, Alphonso Targgie of 219 Christie Street and Salvatore Salvo, 200 Christie Street. Maida's little brother also was present. A man walked up and, without warning, began firing point-blank at Maida. The first two shots went wild, while the third struck Maida in the chest, and he fell.

The man who did the shooting ran through Houston Street to Forsyth Street, where he bumped into Patrolman Biate and Detective Jack Haynes of the Clinton Street Police Station. Walking back to Christie Street with their prisoner, the policemen found the .38-calibre revolver which evidently had been used by Maida's assailant. Three chambers were empty.

The man, who gave his name as Rosido Mandonia, denied the shooting, but a number of persons who had witnessed it shouted. He is the fellow who did it." The victim said that he did not know who shot him, nor could he recall any reason for the shooting.

COUPLE KILLED IN FIGHT.

Four-Year-Old Child Tells of Tragedy on Michigan Farm.

PORT HURON, Mich, May 9.—A Coroner's inquest has been called for tomorrow to investigate the deaths of Joseph Lobert and his wife, whose bodies were found at their farm home yesterday after what appeared to have been a battle to the death between the two.

The theory that a fight with an axe and knives led to the deaths was supported by the statement of the four-year-old son of the couple, but the authorities, unable to explain all circumstances surrounding the case, are acting in the belief that there may be other angles to the tragedy.

The boy, Edward, told officers today his mother "cut herself with a knife," and then "tried to hurt" his father. The bodies were found by Joseph Jr., 10, and his eight-year-old sister when they returned from school.

A score of wounds were found on each body, which, officials said, might have been inflicted either by an axe or a knife.

The condition of the Lobert home indicated a desperate struggle that ended at a wood pile a short distance from the house, where the bodies were found.

Five children of the Loberts have been taken to the home of relatives. Edward and his 2-year-old sister are supposed to have witnessed the fatal duel. A 6-months-old baby was in the house at the time.

SHE ACCUSES 6 OF ROBBERY.

Woman's Alleged Assailants Caught by Police.

Mrs. Edith Lindlag, 32, was talking with her nine-year-old nephew in her apartment on the second floor of 389 Kosciusko Street, Brooklyn, at 10 o'clock last night when five young men burst through the door, and, after one of them felled the woman with a blow on the face, the other four, she later charged, robbed her of $11. The woman's screams were heard by neighbors, who ran to their windows and called Policeman William O'Keefe of the Gates Avenue Station.

The policeman arrested two men as they were coming out of the house. Detective Sergeants Farrington, O'Neill and Dwyer appeared in a police automobile and arrested three others about to enter a taxicab standing in front of the house, and in which, witnesses said, the men drove up to the building a few minutes before they attacked Mrs. Lindlag.

The detectives placed the five prisoners in the taxicab and at the station also arrested the chauffeur, who said he was O'Del. Burfiend, 31, of 1,042 Union Street. The other five said they were Frank Gullo, 23, 196 Stillman Street; James Maloney, 22, 194 Concord Street; John Maloney, 21, 87A Hart Street; Anthony Risco, 21, 57 Nostrand Avenue, and John McGonigle, 27, 43 Duffield Street. All six were charged with robbery and assault on the complaint of Mrs. Lindlag.

CONSTANCE TALMADGE SUES

Screen Star Begins Action for a California Divorce.

Special to The New York Times.

LOS ANGELES, May 9.—Miss Constance Talmadge, the screen star, started a suit for divorce here today.

Miss Talmadge, in her bill against her husband, John C. Pialoglu, wealthy New York tobacco merchant, declares he humiliated her constantly; that he was not in sympathy with her career in the movies, and that he objected to her playing in love scenes with handsome young men.

She and the tobacco man were married in Greenwich, Conn., on Dec. 20, 1920. They eloped and were married despite the objections of her parents. She has recently been living at the home of her brother-in-law, Buster Keaton, and her sister, Natalie Talmadge.

"FAIR AND WARMER" AGAIN.

Hopwood's Comedy Acted in Aid of Improving Condition of Poor.

A performance of Avery Hopwood's "Fair and Warmer," given in the main by the players who originally appeared in this farce, took place at the Thirty-ninth Street Theatre last night in aid of the Association for Improving Conditions of the Poor. The theatre was well filled for the occasion, and it was said that many other tickets had been purchased at $5 by persons who gave permission to resell them.

Of the original cast, those who took part in last night's performance included Madge Kennedy, Janet Beecher, John Cumberland, Raymond Bloomer, and Olive May. Others in the cast were Irving Mitchell, Howard Truesdell and Lee Kelso.

THEATRICAL NOTES.

Florenz Ziegfeld has engaged Fokine for the new "Follies."

"West of Pittsburgh," by George S. Kaufman and Marc Connelly, is now in rehearsal and will be produced in Atlantic City on May 22 by George C. Tyler. The cast will include James Gleason, Robert McWade, Gertrude Hitz, Georgia Lee Hall, Gertrude Quinlan, Frank Sylvester, George Abbott and others.

Henry Miller has obtained the American rights to Bataille's "La Tendresse," and will give the play a trial production in California this Summer with himself in the leading role.

The Players' Forum will produce Wilde's "Salome" at the Klaw Theatre a week from Monday night. Thelma Harvey will have the leading role, and the cast will also include Charles Henderson, Alma Kruger, Noel Leslie and others.

"The Green Ring" will close at the Neighborhood Playhouse on Saturday afternoon, and "Saint au Monde" will be given four more times—May 13, 14, 20 and 21. The final production of the season at the Neighborhood, "Makers of Light," will open on Tuesday night, May 23.

In accordance with a lease signed several months ago, Max Spiegel yesterday became the lessee of the George M. Cohan Theatre. "The Perfect Fool" will continue as the attraction.

Florence Graeme will be seen at the Irving Place Theatre on Friday, Saturday and Sunday nights in repertoire. Miss Agustin will be a member of his company.

A DISABLED SOLDIERS' WEEK

Harding and Governors Will Be Asked to Set Aside May 28 to June 3

WASHINGTON, May 9.—President Harding and the State Governors will be asked to set aside the week, May 28 to June 3, as "National Disabled Soldiers' Week," Samuel J. Reed, Chairman in charge of the plan of the National Disabled Soldiers' League, announced today. Other organizations working in behalf of disabled veterans have been invited to participate in the movement.

The purpose, Mr. Reed said, is to set aside a week during which the "disabled soldier question shall receive the concentrated interest of every citizen" toward "alleviating the suffering of individual disabled men and their families." It is proposed to urge passage "of the very necessary legislation covering the disabled soldier situation," to advocate "immediate adequate hospitalization" and to provide employment for wounded veterans who need jobs.

"Billeted" Revived at the Greenwich

Under the direction of Grace Griswold, the English comedy entitled "Billeted," acted here some seasons ago by Margaret Anglin, was played again last night in the Greenwich Village Theatre. The cast includes Lois Bolton, in the rôle that was Miss Anglin's; Lumsden Hare, Mary Hughes, H. Langdon Bruce, Kate Mayhew and others. The engagement will be indefinite.

PORT WORKERS ORGANIZE.

Five Unions Combine to Protect Transportation Facilities.

To combat any radical movement to disrupt the transportation facilities of the port, representatives of five organizations, comprising more than 100,000 workers, met at the offices of the Marine Engineers' Association, 26 Park Place, yesterday and formed the Consolidated Marine Organization of the American Federation of Labor of the Port of Greater New York and Vicinity.

The organizations represented at the meeting were: Master, Mates and Pilots Association, Marine Engineers' Association, International Longshoremen's Association, Lighter Captains' Union and Tidewater Boatmen's Union.

The new organization elected the following officers: Thomas G. Healey, Chairman; Joseph Ryan, Vice Chairman; Frank Korb, Secretary.

Denies Claim Against Ryan Estate.

Surrogate Cohalan rejected yesterday the claim of Herman L. Roth, an attorney, for an allowance of $5,000 from the estate of Joseph J. Ryan, youngest son of Thomas Fortune Ryan, for services in seeking to file a divorce action for Ryan in Chicago against Mrs. Nannie Morse Ryan. The testimony showed that Ryan gave up the plan to get a Chicago divorce when he was convinced that Roth could not put it through and then demanded repayment of $600 he had given Roth on account.

PRAISES WOMEN SURGEONS.

But Mme. Brian-Garfield Warns Her Sisters Not to Enter Profession.

Copyright, 1922, by The New York Times Company.
Special Cable to THE NEW YORK TIMES.

PARIS, May 9.—Mme. Brian-Garfield, surgical intern in the Hospital de Charité and wife of an American engineer resident in Paris, has startled her eminent graybearded confreres by declaring that the same hereditary qualities that make women good seamstresses should make them good surgeons. Surgery, Mme. Brian-Garfield declares, depends to a large extent on delicacy and fineness of touch. Woman's manual dexterity is demonstrated by her hereditary aptness with needle and scissors. These are the very instruments used in surgery and woman's instinctive delicacy in their handling gives her fundamental qualifications for operating.

Despite the natural advantage women possess in surgery, however, Mme. Brian-Garfield admits they have grave handicaps. First, certain operations, such as amputation, are physically trying on a woman. The strain of controlling nerves and emotions also is trying to the health of a woman. The demands of surgical work conflict with a woman's home life.

"I know that the practice of my profession makes me give up my normal feminine existence," Mme. Brian-Garfield declares. "It is absolutely incompatible with the bearing or rearing of children."

Because of these handicaps Mme. Brian-Garfield warns women not to enter the medical profession unless they are led by a passionate love of this work.

NEW YORK'S LEADING THEATRES AND SUCCESSES

EMPIRE B'way & 40th St. Evs. 8:30. Mats. Today & Sat. at 2:30. ALL MATINEES BEST SEATS $2.00. "DORIS KEANE GLORIOUS IN" "THE CZARINA" EVE. WORLD.

LIBERTY West 42d St. Evenings at 8:30. Mats Today & Sat. at 2:30. TO THE LADIES! Helen Hayes Otto Kruger

LYCEUM West 45th St. Evenings at 8:30. Mats Tomorrow & Sat. at 2:30. IRENE BORDONI A New Comedy "THE FRENCH DOLL" Rich Few Songs

BELASCO West 44th St. Evs. at 8:30. Mats. Tomorrow & Sat. at 2:30. "Miss Ulric's performance as KIKI is the most finished piece of acting of the season." —Heywood Broun. DAVID BELASCO Presents LENORE ULRIC as KIKI

CAIETY B'way & 40th St. Evs. at 8:30. LAST 6 TIMES GEORGE M. COHAN IN THE FUNNIEST PLAY HE EVER WROTE MADELEINE AND MOVIES with GEORGETTE COHAN, RUTH DONNELLY AND A CAST OF COHAN COMEDIANS

KNICKERBOCKER B'way 38th St. Evs. 8:30. POP. MAT. TODAY. 2:30. LAST 6 TIMES BULLDOG DRUMMOND A Real Melodrama with A. E. MATTHEWS.

NEW AMSTERDAM 42d St. W. of B'way. FIRST MAT. SAT. GEO. T. HOOD Presents A POSITIVE MUSICAL SENSATION RUSSIAN GRAND OPERA COMPANY. TONIGHT, "Pique Dame"; Tomorrow Night, "Boris Goudonov"; Fri., "Eugen Onegin"; Sat. Mat., "Demon"; Sat. Night, "Snegurochka" (Snow Maiden). Sun. Night, "Czar's Bride"; Mon., "Eugen Onegin"; Tues., "Demon"; Wed., "Czar's Bride"; Thurs., "Snegurochka"; Fri., "Boris Goudonov"; Sat. Mat., "Eugen Onegin"; Sat. Night, "Pique Dame."

EARL CARROLL 7th Ave. & 50th St. Mats. Tomorrow & Sat. Joseph Cawthorn and Lillian Lorraine in BLUE KITTEN

FRAZEE West 42d St. Evs. at 8:20. Mats. Today & Sat. at 2:20. THE NIGHT CALL The Radio Mystery Hit.

Good Morning Dearie Musical Comedy Sensation at the GLOBE Evs. 8:25. Mats. Today & Sat., 2:20.

4th BIG MONTH! the RUBICON! with VIOLET HEMING HUDSON WEST 44TH ST. MATS TODAY & SAT.

GEO. M. COHAN THEATRE, B'way & 43d St. POP. MAT. TODAY ED. WYNN "The Perfect Fool"

52D ST. MUSIC HALL, B'way & C. P. W. SHUFFLE ALONG Mat. Today, 2:30. Tel. Col.—1440. Extra Midnight Performance Tonight, 11:30.

SAM H. HARRIS' ATTRACTIONS

HARRIS W. 42 St. Evs. 8:30. Mats. Today & Sat. "A HUGE SUCCESS" SIX CYLINDER LOVE With ERNEST TRUEX

CORT W. 48 St. Bryant 46. Matinees Today & Sat., 2:30. WALLACE EDDINGER and MARY NASH in "CAPTAIN APPLEJACK" A New Comedy by Walter Hackett.

MUSIC BOX W. 45th St. Evs. 8:15. Telephone Bryant 1470. Mats. Today & Sat. IRVING BERLIN'S "MUSIC BOX REVUE" With Grace Moore, Wilda Bennett, Joseph Santley, Ivy Sawyer, Sally Ward, others. Staged by Hassard Short. "BEST MUSIC SHOW EVER MADE IN AMERICA."—Globe.

MOTION PICTURES.

Theatres Under Direction of Hugo Riesenfeld

CRITERION B'way at 44th St. —COMING— NEXT SAT. The Sensation of Paris "MISSING HUSBANDS" Adapted by Jacques Feyder from Pierre Benoit's Novel, "L'ATLANTIDE" A METRO SUPER-SPECIAL

RIVOLI B'way at 49 St. GLORIA SWANSON in "BEYOND THE ROCKS" Rivoli Concert Orchestra.

RIALTO "THE BEAUTY SHOP" Times Square with Raymond Hitchcock Famous Rialto Orchestra.

HOTELS AND RESTAURANTS

THE KNICKERBOCKER GRILL Broadway and 42nd Street Announces the Co-Appearance and Exclusive Engagement of Basil Durant and Constance Bennet At Supper Saturday Evening, May the 13th Nightly Thereafter at Dinner and Supper Reservations Bryant 1846 JOSEPH L. PANI

STRAND ROOF BROADWAY at 47th ST. A HIT! Strand's Latest Revue WITH AN ALL-STAR CAST—WONDERFUL CHORUS Twice Nightly at 7:20-11:30. Same Show at Dinner as After Theatre SERVED 5 TO 9 P. M. DINNER DE LUXE $2.00 NO COVER CHARGE CONTINUOUS DANCING After Theatre Specialties. A la Carte at All Hours.

THE LANGDON 2 East 56th St. A Few Desirable Suites to rent with or without furnishings Restaurant a la Carte.

THE CAMBRIDGE 60 West 68th St. New Apartment Hotel ATTRACTIVE SUITES OF 2 or 3 Rooms and Bath Immediate Occupancy Furnished or Unfurnished High-class restaurant.

You'll Like Our Prices

Café Boulevard 41st Street, Just East of Broadway

In these times, especially, there's a lot of satisfaction in knowing that there's one place in New York where fine food and attentive service are to be had at prices that don't make you feel like "starting something"—and that place is the Boulevard. Come in today for lunch or dinner.

80c TASTY LUNCHEON PROMPT SERVICE DELIGHTFUL DINNER—TUNEFUL MUSIC $1.50

Dancing from 8 to Closing Rooms for Beefsteak Parties

"41 Steps from Broadway" on 41st St.

Hotel Bretton Hall BROADWAY 85th to 86th St., N. Y. City Between Central Park, Riverside Dr. SUBWAY STATION AT 86TH STREET CORNER. ELEVATED STATION—2 BLOCKS 85TH ST. Largest and Most Attractive Midtown Hotel. Within Ten Minutes of All Shops and Theatres. For Transient or Permanent Residence. During Spring & Summer Months 500 Rooms with Private Bath At Very Attractive Rates Also Suites of 2, 3 and 4 Rooms. RESTAURANT OF HIGHEST STANDARD

The Season's Sensation NOW AT THE BEAUX-ARTS 80 WEST 40TH ST. THE FAMOUS RUSSIAN PLAYERS in Their Original Characterizations ROSE ROOM 1:30 P. M. GRILL 8:30 P. M. GOLD ROOM 12:30 A. M. Parisian Dinner de Luxe, $2.00 NO COVER CHARGE

HOFBRAU FAMOUS RESTAURANT QUAINTEST PLACE IN AMERICA Entertainments to see you BROADWAY & 48TH ST. Luncheons-Dinners, Beefsteak Parties

Luchow's Famous Restaurant 14th St., Near Fourth Ave.

Hotel Montague 1 Min. to Wall St., 15 Min. to Times Sq. 102-108 MONTAGUE ST., B'KLYN. All Subways: Clark Court and Borough Hall Stations. Outside Rooms & Baths With Bath. $2.50 PER DAY & UP. Restaurant Unsurpassed.

HOTEL ASHTON 93 ST. at MADISON AVE. Ideal location; convenient; parks, buses, subway and surface cars. Newly decorated and furnished. Refined surroundings. First hotel service. All outside rooms. Room, Use of Bath.....$10 Weekly Room and Bath.....$12.50 Weekly 2 Rooms & Bath.....$20 Weekly

FOREIGN HOTELS. PARIS HOTEL PAVILLON 39 Rue de l'Echiquier 300 beds; most modern and central. Fixed moderate terms all year round. Rooms from 12 to 30 francs. European plan 20 to 64 francs. Charley Wechler, Manager.

"MRS. WHIFFEN as gay and engaging as ever." —Times. MATINEE TO-DAY 2:30. RITZ Thea., W. 48. Evs. 8:30. MATS. TO-DAY & SAT. THE ADVERTISING OF KATE "Mary Boland scores." —Tribune. "Smartly written comedy." —Sun.

At last! A real play of New York's Bohemia! THE RED GERANIUM "Presents the most accurate series of pictures ever staged in New York of Greenwich Village life." —Evening World. PRINCESS, W. 39 ST. EVES. 8:30. FITZROY 0579. FIRST MAT. TODAY AT 2:30

WHAT THE PUBLIC WANTS A COMEDY by ARNOLD BENNETT. GARRICK, 65 W. 35th. Mats. Thurs. & Sat. MAT. TO-MORROW, 2:30.

HE WHO GETS SLAPPED FULTON 46th St., W. of B'way. MAT. TO-DAY, 2:30. Mats. Wed. & Sat.

PLAYHOUSE W. 48th St. Evs. 8:30. Mats. Today & Sat. 2:30. "UP THE LADDER" With DORIS KENYON

48TH ST. THEATRE Evs. 8:30. THE NEST Matinee Tom'w & Sat. With LUCILE WATSON.

but above all—

"2 shows for 1 price"—Darnton, Eve. World. "fascinating stuff."—Kaufman, Times. "the devil to pay till its time to go home"—Alan Dale, American. "it really gets you."—Quinn Martin, World. "the mystery of mysteries."—Eve. Post.

ADOLPH KLAUBER'S THE Charlatan NOW (and all summer) At The TIMES SQUARE Theatre West 42d Evs. 8:30; Matinee Tomorrow & Sat. at 2:30

—it's a great entertainment!

TO-NIGHT 8:30 AT CARNEGIE HALL. CONAN DOYLE'S LAST WORDS on SPIRIT COMMUNICATION YIELDING TO THOUSANDS OF REQUESTS SIR ARTHUR CONAN DOYLE HAS CONSENTED TO DELIVER A SEVENTH LECTURE ON "THE NEW REVELATION" When he will give a resume of his entire subject with fresh examples and new spirit pictures. CAPACITY AUDIENCES HAVE LISTENED SPELL-BOUND To the words of this great authority, whose arguments concerning LIFE AFTER DEATH have baffled all critics and won unstinted admiration from the press. "Most convincing evidence ever presented"...Evening Mail. "Made an extraordinary impression. Only ignorant are doubters"...N. Y. World. "Spirit photographs amaze audience"...N. Y. Globe. "Over three thousand hear lecture"...N. Y. Times. TICKETS 50c to $2.50 (Plus Tax) NOW ON SALE AT CARNEGIE HALL BOX OFFICE EXCLUSIVE MANAGEMENT LEE KEEDICK, 437 FIFTH AVE., NEW YORK

Biggest Masonic Event in History FASHION EXPOSITION AND CONGRESS of NOVELTIES MADISON SQUARE GARDEN DAILY 1 to 11 P. M. CLOSES SATURDAY 1 Exhibitions Array of GLORIOUSLY GOWNED GIRLS SHOWS, BANDS, FREE ACTS AND FEATURES GALORE ADMISSION 50c. BENEFIT MASONIC FREE HOSPITAL

MOTION PICTURES

THE SENSATION OF THE FILM WORLD!! ROBERT Z. LEONARD Presents MAE MURRAY IN HER GREATEST SUCCESS "FASCINATION" A Louis-Metro Picture At the Following LOEW'S THEATRES All This Week, Orpheum, Victoria, Delancey St., Av. B; Today, 83d St.; Thurs. & Fri., Circle; Thurs., Fri., Sat. & Sun., Lincoln Sq., Greeley Sq.; Fri., Sat. & Sun., 42d St.; Sat. & Sun., 7 Av. In Addition to Usual Big Programs

STRAND MAIN AT REGULAR STRAND PRICES Broadway at 47th St. D. W. GRIFFITH'S Mightiest Production ORPHANS OF THE STORM DOORS OPEN AT NOON

STATE —LOEW'S— B'way & 45th St. Cont. 11 A.M. to 12 P.M. Mat. 30c—Nights 50c. WM. FARNUM in "Shackles of Gold" SALLY FIELDS, Story Book Favorite in Yes & No Yes, etc.

CAMEO B. S. Moss 42d St., nr. 7th. Fremont Pictures, Inc., Present BETTY BLYTHE in "HIS WIFE'S HUSBAND" Cont. 9:45 A. M. Pop. Prices.

PLAZA Mat. Ave. & 59th St. THOMAS H. INCE'S 'Hail, the Woman'

CAPITOL B'way at 51 St. JOHN BARRYMORE in "SHERLOCK HOLMES" Capitol Grand Orch.

PALISADES AMUSEMENT PARK Seventh W. 130th St. Ferry. NOW OPEN. Free Circus, Fireworks, Band Concerts.

BROOKLYN AMUSEMENTS

COLUMBIA PARK Direction of Otto Aronbach Mammoth Pool 25 minutes from Times Square—Now Open

LUNA CONEY ISLAND OPENS SAT. MAY 13 IN A NEW BLAZE OF GLORY

The Rooms.

RUSSIAN INN 57 W. 37th St. Table d'Hote Luncheon, Dinner. Also a la Carte. Russian Afternoon Tea.

MARIE DRESSLER in "THE BRAT" Republic Th., 42d St., W. of B'way. Evs. 8:20. MATS. WED. & SAT., 2:20.

"Lawful Larceny"

ARE YOU ONE OF THE 189,066 People who have already seen the most talked of play in America, now at the ELTINGE THEA., W. 42d ST. Evs. 8:30. MATINEES WED. & SAT., 2:30.

BOOTH WEST 45TH ST. EVES. 8:30. MATS. TODAY & SAT., 2:30. THE NEW COMEDY BY A. A. MILNE THE TRUTH ABOUT BLAYDS with O. P. Heggie and Alexandra Carlisle

BROADHURST, 44 St. Evs. 8:30. Mts. Tom'w & Sat. 8th MONTH. THE MUSICAL TRIUMPH. MARJOLAINE With LENNOX PAWLE.

EUGENE O'NEILL'S great success, "THE HAIRY APE," Plymouth, W. 45. Evs. 8:45. Mats. Tomorrow & Saturday, 2:45.

NATIONAL THEA., 41 St., W. of B'y. Bry. 1564. CAT AND THE CANARY EVES. 8:30. MATINEES TODAY AND SATURDAY. POPULAR MATINEE TO-DAY

LIT

FARM BLOC WANTS 'HONEST' TARIFF BILL

Ashurst Tells the Senate What the Farmers Consider Such a Bill to Be.

DEMAND EQUAL TREATMENT

If the Farmer Is to Be on the Free List So Must Everybody Else Be, Says Senator.

Special to The New York Times.

WASHINGTON, May 9.—It will be one month tomorrow since the Fordney-McCumber Tariff bill was reported to the Senate by the Committee on Finance, and in that time the Senate has disposed of ten committee amendments, leaving 2,049 still to be disposed of. At this rate it will take about seventeen years to finish with the Senate amendments alone. Between 200 and 300 are expected to be offered from the floor. The Senate is still on the first paragraph of the bill.

"The Senate of the United States," Senator McCumber, who is in charge of the bill, said late this afternoon, "sometimes called the 'greatest deliberative body in the world,' has now been five hours talking about 4 cents worth of formic acid. I think we might vote."

But the Senate was not ready to vote and another hour passed before the 4 cents per pound duty on formic acid was adopted. Then the ghost of the once powerful farm bloc appeared.

Senator Ashurst, Democrat, of Arizona, announced the reappearance of the bloc when he informed the Senate that it was not ex-Senator William S. Kenyon, but Thomas Jefferson, who was the real "father" of the one-time energetic group, when he smuggled rice from France to be planted in America.

The agricultural bloc, Senator Aahurst said, is not going to pay much attention to "dictates from caucuses or Executives." It is going to pass by as "an idle wind" all attempts to dictate, no matter whence they come, and he added, "if the white-collared gentlemen in the cities desire to be fed they must no longer crush out the farmer who is trying to feed them."

Senator Stanley of Kentucky asked the Arizona Senator, "What is an honest tariff bill?"

"The Senator wants to know if this is an honest bill," replied Mr. Ashurst. "I now ask him if he will vote for it if it is an honest bill?"

"I will say to the Senator," Mr. Stanley replied, "that when God makes two hills without a hollow, when He makes night without day, when He makes a sun without heat, the Old Guard will write a tariff bill that is honest."

"The farmer," said Senator Ashurst later, "is willing that everybody else can have protection if the farmer has protection, and the farmer says that if he is to be on the free list, why, then, everybody else must also be on the free list. That is the attitude of the farm bloc, in my judgment, of the Democratic members."

"Do I understand," asked Senator Stanley, "the Senator to say that the farmer is for protection if you give it to everybody else?"

"If he is not for protection when everybody else is getting it, he is a fool," replied Senator Ashurst.

Addressing himself to the Republican Senators, Mr. Ashurst declared:

"If you have an honest bill, we will vote for it. If it is a dishonest bill, we will vote against it. It is up to you to put forward the right kind of a bill."

It was announced by Republican leaders today that night sessions would be ordered, beginning tomorrow, to hasten final action on the slow-moving Tariff bill.

JOINT LOAN TO JUGOSLAVIA.

German-American or German-Canadian Syndicate Mentioned.

Copyright, 1922, by The New York Times Company.

Special Cable to THE NEW YORK TIMES.

PARIS, May 9.—A denial was issued today in well-informed business circles in Paris of the statement recently published in English newspapers that the Jugoslav Government had received an American offer of a $100,000,000 loan for building certain railroads and Danube and Adriatic ports.

It is, however, thought that a German-American or German-Canadian syndicate headed by Stinnes has offered $100,000,000. Of this sum $70,000,000 would be delivered in German materials and the rest in cash.

A deal on these lines by the Jugoslavs appears very feasible. Owing to exchange they naturally can ill afford to pay the price necessary to place orders with American or Canadian firms when they can buy rolling stock and all other material so much more cheaply in Germany. A German-American or German-Canadian combine would obviously solve this difficulty profitably for all concerned, so that credence is given here to the story that the deal is being carried through.

Army Orders and Assignments.

Special to The New York Times.

WASHINGTON, May 9.—The War Department published the following orders today:

Infantry.

Milburn, Maj. F. W.; Jackson, Capt. R. C., to Inf. School, Ft. Benning.

Medical Corps.

Capts. Meagher, J. I., Mebane, D. H., to San Francisco about July 20, for duty, 9th Corps Area.

Miscellaneous.

McKinnon, Lt. Col. J. A., Vet. Corps, to duty at Army Med. School.

Cotchett, Maj. W V, retired, relieved from further active duty.

Codori, Capt. C. F., F. S., retired, as Asst. Prof. Mil. Sci. Oakland Public High School, Cal.

Addis, Capt. S. S., F. A., to Ft Houston, 6ts. Hosp., sick.

Croxall, Capt. E. R., C. A. C., to Coast Def. of Chesapeake Bay, Ft. Monroe, as comd'd off'r, mine planter, Gen. John M. Schofield.

Holmes, Capt. A. G., Dent. Corps, to Governor's Is., for assignment to duty and station.

Wilhelm, Maj. G. P., Ord. Dept., to office Chief of Ord., this city.

Ford, 1st Lt. W. W., Sig. Corps, to duty as Aide-de-Camp on staff of Brig. Gen. E. Russell, U. S. A.

Leaves.

Wallach, Col R. R., Cav., 3 mos., 8 days.

Perkins, Lt. Col. G. T., Adj. Gen., 2 mos., 15 days.

Donnelly, Lt. Col. J. T., Cav., 1 mo., 17 days.

Kindemiller, Maj. A. F., Dent. Corps, 2 mos., 15 days.

Neff, Maj. E. R., M. C., 1 mo.

Sibley, Capt. G. J., Dent. Corps, 2 mos., 3 days.

Adams, Capt. W. H., Ord. Dept., 10 days.

National Guard Orders.

ALBANY, May 9.—These National Guard Orders have been posted in the office of Adjt. Gen. Kinsella:

Comm. Robert P. Forshew, Commanding Nav. Mila., New York, to Washington, D. C., on official Nav. Mila. business for not to exceed five (5) days.

Capts. Albert R. Brown, Dent. Corps, to Medl. Dept. Det. 10ist Sig.

Capts. David Buchanan Lawser, Inft., to Service Co., 30th Inft.

1st Lt. Grant Layne, Inft., N. G., to Hdqrs. Co., 71st Inft.

1st Lt. Francis Xavier Hanley, Inft., to Co. E, 165th Inft.

2d Lt. Joseph G. Anderson, Hosp. discharge from 9th Coast Defence Command.

These officers are detailed with pay for periods set opposite their names, for duty in connection with Schools of Instruction, Field Training Camps and Small Arms Firing of organizations, 1922:

Col. Frederick M. Waterbury, May 8 to Oct. 15; Lt. Col. Joseph L. Daly, June 1 to Oct. 1; Lt. Col. Burton H. Mull, May 6 to Oct. 15; Lt. Col. Edward McLear, Jr., May 8 to Oct. 8; Lt. Col. William R. Wright, May 8 to Oct. 8; Maj. Thomas M. Sherman, June 15 to Sept. 15; Capt. Michael F. Connery, June 15 to Sept. 15; Capt. Allan C. Smith, June 15 to Sept. 15; 1st Lt. Henry E. Suavet, May 15 to June 25; 2d Lt. Alan D. Fitzgerald, May 15 to June 25.

THE WEATHER.

WASHINGTON, May 9.—Pressure continued low Tuesday over Newfoundland, the Canadian maritime provinces and west of the Mississippi, except along the North Pacific Coast. It was abnormally low over the plains States and the Rocky Mountain region. The barometer has remained high from Hudson Bay southward to the South Atlantic Coast.

This pressure distribution has been attended by general showers west of the Rocky Mountains and in the Dakotas and Montana and by local showers in the upper lake region, the middle Ohio Valley, Southern Georgia and in portions of Northern Texas. Snow fell in Northern Arizona and portions of Utah and Nevada. Elsewhere the weather remained fair.

The temperature was higher Tuesday in the northern border States from North Dakota eastward to Maine and in the North Pacific States, while much cooler weather overspread Wyoming, Utah, Nevada and Arizona. At Tonopah, Nev., at 8 P. M. Tuesday the temperature was 26 degrees.

Country-Wide Weather Conditions.

Observations at United States Weather Bureau stations during the twenty-four hours preceding 8 P. M. yesterday:

Station.	Temperature High.	Low.	Barom-eter.	Rain-fall.	Weather.
Abilene	84	70	29.70	1.50	Cloudy
Albany	70	46	30.14	..	Pt. Cl'dy
Atlanta	84	70	30.12	..	Pt. Cl'dy
Atlantic City	72	58	30.16	..	Pt. Cl'dy
Baltimore	76	54	30.16	..	Pt. Cl'dy
Bismarck	70	52	29.54	..	Clear
Boston	74	52	30.10	..	Clear
Buffalo	72	48	30.16	..	Cloudy
Cincinnati	85	58	30.06	.06	Cloudy
Chattanooga	78	66	30.18	..	Clear
Chicago	80	60	29.92	..	Cloudy
Cleveland	72	54	30.08	..	Clear
Denver	72	46	29.98	..	Pt. Cl'dy
Detroit	70	50	30.06	..	Cloudy
Galveston	82	70	29.90	..	Cloudy
Helena	70	36	29.62	..	Cloudy
Jacksonville	82	72	30.12	..	Clear
Kansas City	80	66	29.74	..	Clear
Los Angeles	68	50	29.76	.56	Pt. Cl'dy
Milwaukee	76	48	29.98	..	Cloudy
New Orleans	84	72	30.00	..	Clear
Oklahoma	82	62	29.72	..	Cloudy
Philadelphia	78	54	30.16	..	Pt. Cl'dy
Pittsburgh	82	54	30.10	..	Clear
Portland, Me.	70	46	30.06	..	Pt. Cl'dy
Portland, Ore.	56	46	29.94	.02	Cloudy
Salt Lake City	44	36	29.68	.26	Cloudy
San Antonio	84	74	29.72	..	Cloudy
San Diego	68	54	29.82	.18	Clear
San Francisco	56	44	29.88	..	Cloudy
Seattle	54	38	29.94	..	Pt. Cl'dy
St. Louis	84	66	30.16	..	Clear
Washington	82	60	30.16	..	Clear

FORECAST—TODAY AND THURSDAY.

Northern New England, Southern New England, Eastern New York, Eastern Pennsylvania and Northern New Jersey—Mostly cloudy Wednesday and Thursday, probably becoming unsettled; not much change in temperature.

Western New York—Cloudy and unsettled Wednesday and Thursday; not much change in temperature.

New York City Weather Records.

Official Temperatures—Average, 63.

6 AM.	54	12 M.	68	6 PM.	74
6 AM. (low)	51	1 PM.	69	7 PM.	75
8 AM.	57	2 PM.	69	8 PM.	71
9 AM.	66	3 PM.	71	10 PM.	67
10 AM.	62	4 PM.	73	11 PM.	65
11 AM.	65	5 PM (high)	73		

Average same date last year, 66.
Average same date last 35 years, 57.

Barometer, 30.20 at 8 A. M., 30.12 at 8 P. M.
Humidity, 52 at 8 A. M., 23 at 8 P. M.
Winds at 8 A. M. northwest, velocity 12 miles; at 8 P. M. northwest, velocity 12 miles.
Weather partly cloudy at 8 A. M., partly cloudy at 8 P. M.
Precipitation, none.

Fire Record.

A. M. Loss.

12:30—9 to 13 5 Av.; Hotel Brevoort...Slight
1:15—103 W. 138 St.; Ida Schuffler....Slight
1:25—100 W. 42 St.; Elmer Cornell....Slight
2:00—1,903 1 Av.; Sanitary Brass Works ..Slight
2:05—117 E. 26 St.; Mary Hartman ..Not given
4:50—Jackson St., East River; scow) D. S. C. ..Slight
8:10—154 Allen St.; Adolf Goldstein..Slight
10:00—187 Lafayette St.; Button Co. ..Not given
10:20—339 Columbus Av. ("L" Structure ..Not given
10:45—W. 52 St. & North River (scow) ..Slight
O'Brien Bros. ..Slight
11:10—38 W. 136 St.; Mrs. Higgins ..Not given
11:50—317 E. 28 St.; Rose Grippo..Not given
11:50—617 W. 136 St.; Mary Deegan..Slight

P. M.
12:35—548 W. 56 St.; Irene McNab..Not given
12:50—In front of 634 9 Av. (auto truck); New York Butchers' ..Not given
1:30—45 St. & Vanderbilt Av. (taxicab). ..Not given
2:05—In front of 341 Amsterdam Av. (auto); William Ackerman..Slight
2:30—181 St. & St. Nicholas Av. ..Not given
4:20—353 W. 36 St.; Margaret Cahill. ..Not given
6:20—306 W. 181 St. (rubbish) ..Not given
6:35—693 Broadway; Star Lanprechter Co. ..Not given
6:40—Dyckman St. & Broadway (auto); Chevrolet Motor Co. ..Not given
8:45—26 E. 22 St.; Simon Bros. ..Not given
7:10—31 Carmine St.; Mary Savarese..Slight
7:50—16 W. 20 St.; Friedman & Schwartz ..Not given
8:30—175 E. 119 St.; St. John's Rooch ..Not given
9:00—255 Bowery; E. M. Custom Pants Makers ..Slight
9:00—Bryant Av. and Boston Road (railroad tires); I. R. T. ..Not given
9:20—687 Amsterdam Av.; Sophie Pfinder ..Not given

Naval Orders.

Special to The New York Times.

WASHINGTON, May 9.—The Bureau of Navigation published the following orders today:

CAPTAIN.

Curl, H. C., to course instruction, Nav. War Coll., Newport.

COMMANDERS.

Stevenson, G. E. T., to Navy Yd., Portsmouth.

Sanson, R. T., to course instruction, Naval War Coll., Newport.

LIEUT. COMMANDERS.

Smith, R. C., Jr., to Nav. Acad.

Foot, O. C., to duty Nav. Hosp., Pearl Harbor.

Pollard, J. B., to duty Nav. Hosp., San Diego.

Fredericks, H. J.; Ilhardt, A., to home and wait orders.

LIEUTENANTS.

Alexander, B. R.; Burhans, A. D.; Chippendale, B. W.; Felneman, W. W., Jones, H. S.; Keady, W. L.; Kirtland, F. D.; Matteson, S. H.; Merwin, H. C.; Redfield, H. J.; Rhea, P. M.; Ryan, D. L.; Spriggs, M. H.; Walker, R. J.; Wood, G. H.; Burtele, A. R., to Columbia Univ., New York.

Butler, C. D., to the Charleston.

Claude, W. E., to command the R-12.

Douthit, F. J., to the Pearl.

Fleming, R. W.; Havill, C. H., to Mass Inst. of Tech.

Jenkins, H. P., to the Farenhelt.

Schurman, R. E., to office Nav. Intel., Washington.

Thormahlen, M. A., to Navy Yd., Phila.

Walker, T. F., to the S-32; on board when commanded.

Wilkinson, F. L., to command the O-1.

Small, W. D., to duty Nav. Hosp., Portsmouth.

The Civil Service.

City.

The following list for brass finisher is announced: Simon Eitman, Charles Nickel, Albert F. Blanchard, Erwin Regan.

United States.

The commission announces for May 24, July 5 and Aug. 23 examinations for junior technologist, male or female of reasonable age, for vacancies in the Bureau of Standards, Department of Commerce, for duty in Washington D. C., or elsewhere, at $1,200 to $1,500 a year. The subjects and weights are general chemistry and elementary physics, 20; mathematics up to and including calculus, 25; practical questions, 20; education, training and experience, 20. Should the appointing officer so request, certification will be made of eligibles who are within reasonable age limits. Classified employees who have reached the retirement age and have served fifteen years are entitled to retirement with an annuity.

SHIPPING AND MAILS

[All the Times Indicated Are Under Daylight Saving.]

THE TIDES.

	Sandy Hook. A. M.	P. M.	Governors Island. A. M.	P. M.	Hell Gate. A. M.	P. M.
High water	7:40	8:15	8:20	8:46	10:23	10:39
Low water	1:45	1:58	2:20	2:53	4:27	4:37

THE SUN.

	Rises. A. M.	Sets. P. M.
	5:45	8:01

Incoming Steamships Carrying Mail

ARRIVED YESTERDAY.

Steamer.	From.	Sailed.
Oscar II	Christiania	April 28
Orizaba	Havana	May 6
Stavangerfjord	Bergen	April 23
Bridgetown	P'rto Colombo	April 29
Munargo	Nassau	May 6
Caroala	Hamburg	April 27
Colombo	Naples	April 25

DUE TODAY.

Olympic	Southampton	May 3
Fort Hamilton	Bermuda	May 3
Old North State	London	April 30
Cazina	Rio Janeiro	April 15
Limon	Port Limon	May 3

DUE TOMORROW.

Thrivus	Kingston	May 2
Rosalind	St. John's	May 6

DUE FRIDAY.

Steamer.	From.	Sailed.
Mauretania	Southampton	May 4
Polonia	Danzig	April 22
Antonio Lopez	Cadiz	April 26
Reliance	Hamburg	May 2
Monterey	Progreso	May 6
Manuel Calvo	Havana	May 6
Manuel Calvo	Barcelona	April 29
Guiana	St. Thomas	May 6

DUE SATURDAY.

Carmania	Liverpool	May 2
Dante Alighieri	Naples	April 30
Presidents Wilson	Naples	May 2
America	Bremen	May 2
Wuerttemburg	Hamburg	April 27
Ryndam	Plymouth	May 4
Bourdonnais	Havre	May 3

Other Incoming Steamships

ARRIVED YESTERDAY.

Steamer.	From.	Sailed.
Vardulia	London	April 24
Stanley Dollar	San Pedro	April 17
Plainfield	Cienfuegos	May 2
Agwilake	Fort Lobos	May 1
Capto	Marseilles	April 30

DUE TODAY.

Ville du Havre	Havre	April 19
Genoa Maru	San Francisco	April 22
River Arazes	Gibraltar	April 7
Truro City	Shields	April 24
Glendoyle	Tanamo	May 4

DUE TODAY.

Steamer.	From.	Sailed.
Americah	Cristobal	May 4
Williford	Cristobal	May 3

DUE TOMORROW.

Amelia	Port Antonio	May 6

DUE FRIDAY.

Gaffney	Palermo	April 22
Inneko	Rotterdam	April 28
Tarantia	Glasgow	April 29
Westwego	Barrow	April 30

Outgoing Steamships Carrying Mail

SAIL TODAY.

Steamer. Destination.	Mails Close.	Vessels Sail.	Carries Mail For
France, Havre	8:00 A.M.	12:00 M.	Europe, Africa, West Asia. (Lithuania, Lettonia and Esthonia must be specially addressed.)
York, Bremen	8:30 A.M.	10:00 A.M.	Germany, (Specially addressed only.)
Yaque, Puerto Plata	9:30 A.M.	11:00 A.M.	Puerto Plata, La Romano, San Pedro de Macoris and Santo Domingo City.
Latvia, Libau	11:30 A.M.	2:00 P.M.	Germany, Poland, Russia, Lithuania, Lettonia and Esthonia.
Carrille, Santa Marta	8:00 A.M.	11:00 A.M.	Jamaica, Canal Zone, Panama.
Santa Ana	9:30 A.M.	12:00 M.	Nicaragua (except east coast), Salvador. (Canal Zone, Guatemala, specially addressed.)

SAIL TOMORROW.

Mt. Clinton, Hamburg	9:00 A.M.	12:00 M.	Germany, (Specially addressed only.)
Mexico, Tampico	7:30 A.M.	11:00 A.M.	Yucatan and Campeche. (Cuba and other parts of Mexico specially addressed.)
Denis, Porto Alegre	11:30 A.M.	2:00 P.M.	Puerto Plata, La Romana, Santo Domingo City and Barahona. (Specially addressed.)

SAIL FRIDAY.

Munamar, Nuevitas	8:00 A.M.	12:00 M.	Bahamas and City of Nuevitas, Cuba. (Other parts of Cuba specially addressed.)
Astrea, Maracaibo	12:00 M.	2:00 P.M.	Cape Haiti, Port de Paix, Gonaives and St. Marc. (Curacao, Venezuela and other parts of Haiti must be specially addressed.)

SAIL SATURDAY.

Rotterdam, Boulogne	8:00 A.M.	12:00 M.	Europe, Africa, West Asia. (Specially addressed.)
Olympic, Southampton	9:00 A.M.	1:00 P.M.	Europe, Africa, West Asia.
Lapland, Antwerp	8:00 A.M.	12:00 M.	Europe, Africa, West Asia. (Specially addressed.)
President Fillmore, Bremen	10:30 A.M.	12:00 M.	Ireland and Germany. (Specially addressed only.)
Themistocles, Piraeus	12:30 P.M.	3:00 P.M.	Greece. (Specially addressed.)
St. Hamilton, Bermuda	7:30 A.M.	11:00 A.M.	Bermuda.
Rosalind, St. Johns	7:30 A.M.	11:00 A.M.	Newfoundland.
Clan Buchanon, Buenos Aires	8:00 A.M.	12:00 M.	Argentina, Uruguay, Paraguay. (Specially addressed only.)
Orizaba, Havana	8:00 A.M.	12:00 M.	Cuba. (Specially addressed.)
Ponce, San Juan	8:30 A.M.	12:00 M.	Porto Rico, St. Thomas, St. Croix, Santo Domingo City (seaport).
Maracaibo, Maracaibo	8:30 A.M.	12:00 M.	Curacao and Venezuela.
Tolos, Port Limon	9:00 A.M.	12:00 M.	Costa Rica. (Cuba, Canal Zone and Panama specially addressed.)
Essequibo, Valparaiso	10:00 A.M.	1:00 P.M.	Canal Zone, Panama, Salvador, Nicaragua, Bolivia, Chile, Ecuador, Peru.
Dunstan, Natal	11:00 A.M.	2:00 P.M.	North Brazil, Iquitos, Ceara, Cabedello. (Other parts of Brazil must be specially addressed.)
Bridgetown, Barbados	12:00 M.	3:00 P.M.	St. Thomas, St. Croix, St. Kitts, Nevis, Saba, St. Martin's, Barbados and Guiana.
Mary, Barahona	8:30 A.M.	12:00 M.	Monte Cristi, Puerto Plata, La Romana and Barahona. (Other parts of Dominican Republic specially addressed.)
Harmodius, Cape Town	8:00 A.M.	12:00 M.	South Africa. (Specially addressed.)

Other Outgoing Steamships

Steamer & Destination.	Time of Sailing. Date.	Hour.
Sark, Rio Janeiro	May 10	12:00 M.
Jalapa, Batavia	May 10	12:00 M.
Marengo, Hull	May 10	12:00 M.
Pioneer, Antwerp	May 10	12:00 M.

Steamer & Destination.	Time of Sailing. Date.	Hour.
Dakarian, London	May 13	12:00 M.
Median, Manchester	May 13	12:00 M.
Eyrefjord, Bergen	May 13	12:00 M.

Foreign Ports—Arrivals and Departures

ARRIVED.

Steamer.	At	Date.
Doricstar	Liverpool	May 8
Topdalsfjord	Bergen	May 5
Piako	Auckland	May 6
Jeseric	Shanghai	May 6
Matoppo	Cape Town	May 6
Wheeling Mold	Plymouth	May 6
Nieuw Amsterdam	Plymouth	May 8
Canopic	Queenstown	May 8
West Campgaw	Singapore	May 8
Ikala	London	May 8
Independence Hall	Dunkirk	May 5
Sunewace	Constantinople	April 27
City of Pekin	Shanghai	May 8
Tydeus	Shanghai	May 7
New Georgia	Sierra Leone	May 6
Blossom Heath	Manila	May 8
Aquitania	Liverpool	May 9
Manchuria	Hamburg	May 7
President Taft	Bremen	May 7
Consort	Cardiff	May 7
Grande Gaarde	Kobe	May 7

SAILED.

Steamer.	From.	Date.
Presidente Wilson	Naples	May 2
Stara	Palermo	May 3
Esther Dollar	Marseilles	May 3
Koranna	Oran	May 4
Saxonia	Southampton	May 8
Havre Maru	Cristobal	May 8
Iowan	Cristobal	May 8
West Haven	Cristobal	May 8
Pennsylvanian	Cristobal	May 8
Guardia Nacional	Buenos Aires	May 8
America	Christiansand	May 3
Poleric	Tellicherri	May 5
Clan Macintosh	Tellicherri	May 7
City of Benares	Bombay	May 6
City of Melbourne	Singapore	May 6
Negato Maru	Yokohama	May 6
Heathfield	Dakar	May 7

Transpacific Mails

Connecting mails close at G. P. O. and City Hall Station at 5 P. M. as follows:

Japan and Hongkong (specially addressed only), via Seattle; also special post mail for Japan and Korea	Edmore	May 10
Hawaii and Guam, via San Francisco	Thomas	May 10
Hawaii, Samoan Islands, Australia and specially addressed mail for New Zealand, via San Francisco; also parcel post mails for Australia and Samoan Islands	Ventura	May 11
Japan, Korea and China (specially addressed only), via Portland, Ore.; also parcel post mails for Japan and Korea	Vinita	May 11
Hawaii, via San Francisco	Matsonia	May 12
Japan, Korea, China, Siberia, French Indo-China, Netherlands East Indies (except Sumatra) and Philippine Islands, via Vancouver and Victoria, B. C.; also parcel post mails for Shanghai City	Empress of Russia	May 13
Hawaii, Fiji Islands, New Zealand and Australia, via Vancouver and Victoria, B. C.	Niagara	May 15
Japan, Korea, Hongkong and Netherlands East Indies (specially addressed only), via San Francisco; also parcel post mails for Netherlands East Indies	Salsier	May 15
Hawaii, via San Francisco	Manoa	May 19
Japan, Korea, China, Siberia, French Indo-China, Netherlands East Indies (except Sumatra) and Philippine Islands, via Seattle; also parcel post mails for Japan, Korea, China, Siam, French Indo-China and Straits Settlements	Bay State	May 22

SPANISH ROYAL MAIL LINE
COMPANIA TRASATLANTICA
SPECIAL NOTICE
Steamers of this Line carry Mail and Passengers and sail promptly regardless of cargo offered.
FREIGHT AND PASSENGER SERVICE
To CADIZ and BARCELONA
R. M. S. Manuel Calvo ..... About May 14
R. M. S. Montserrat ..... About July 14
To VIGO, CORUNA, GIJON SANTANDER and BILBAO
(Via Havana)
R. M. S. Reina Maria Cristina About May 19
R. M. S. Montserrat ..... About June 16
For Further Particulars Apply to LUIS LLANSO, Agent,
Pier 8, E. R. Telephone Bowling Green 5180.

Famous "Santa" Steamers to PERU-CHILE Via Panama Canal
Large new American ships offering most comfortable accommodations. Direct route to South America. Unexcelled cuisine.
S.S. Santa Teresa, May 24
S.S. Santa Elisa, June 14
GRACE LINE, Inc.
10 Hanover Sq., N. Y.
GRACE LINE

GREAT EASTERN RAILWAY OF ENGLAND
CATHEDRAL ROUTE
Glasgow and Liverpool to London.
HARWICH ROUTE
England to the Continent, via Hook of Holland—Antwerp—Passenger Palace Trains, Luxurious steamers.
FELIX HOTEL, Felixstowe, Eng.
Information and Booklets at 211 Fifth Ave. (at 25th St.), New York

NIPPON YUSEN KAISHA
To JAPAN, CHINA, MANILA
Passenger and Freight Services
Maritime Building, 1-10 Bridge St., N. Y.

PACIFIC LINE
"The Comfort Route"
To SOUTH AMERICA
By palatial steamers—the largest to Peru and Chile, 14,256 tons displacement—designed and built for the tropics. Perfect ventilation, fitted with every comfort and luxury to make your voyage enjoyable.
NEW YORK—PANAMA
PERU—CHILE
ESSEQUIBO ..... May 13
EBRO ..... June 17
Special Reduced Fares for Round South America Tours
The PACIFIC STEAM NAVIGATION CO.
SANDERSON & SON, Inc., Agents
29 Broadway New York
or local agents

UNITED AMERICAN LINES
Joint Service With
HAMBURG AMERICAN LINE
TO PLYMOUTH, BOULOGNE, HAMBURG
By New American-Flag Steamers
Reliance May 16, June 13, July 11
Resolute May 30, June 27, July 25
TO HAMBURG DIRECT
Sailings every Thursday, by the popular steamers Mount Clay, Mount Carroll, Mount Clinton, Hanau, Bayern, Wurttemburg, with special cabin and improved third class accommodations.
UNITED AMERICAN LINES, INC.
39 Broadway Whitehall 1020

HONEYMOON TRIPS
SPECIAL BOOKLET MAILED
National Tours, 27 W. 23 St., N. Y.
Open Daily, inc. Sat., till 5. Longacre 3630.
ROYAL MAIL
NEW YORK—CHERBOURG—SOUTHAMPTON—HAMBURG
26 Broadway New York
HOLLAND-AMERICA LINE
New York to Rotterdam
General Passenger Offices, 24 State St., N. Y.
NIAGARA TO THE SEA.
For illustrated guide, address John F. Pierce, Dept. 102, Canada Steamship Lines, Ltd., Montreal, Canada.

TEXAS

Galveston via Key West
Regular Semi-Weekly Sailings

STEAMER Henry R. Mallory, largest ship in coastwise service, and other fine, fast steamers afford a comfortable means of travel for both tourists and business men traveling through the great Southwest or to Oklahoma, New Mexico, Arizona and the Pacific Coast.

Time your trip to take in the Oleander Fete, GALVESTON FLOWER PAGEANT June 3-4-5.

Fast Through Freight Service to All Points in the Southwest

EVERY WEDNESDAY TO KEY WEST, Fla. Miami, Palm Beach and other Florida resorts also are conveniently reached by Mallory Line via Key West and the famous panoramic Overseas Railway.

MALLORY STEAMSHIP CO.
489 Fifth Avenue Pier 36, North River
at 42nd Street New York

Travel from New York to California by Steamer
Sailings every 17 days to Los Angeles and San Francisco by new 10,000-displacement "on American passenger and express-freight steamers—
S. S. SANTA ANA sails May 10th
S. S. ECUADOR sails May 22nd
S. S. COLOMBIA sails June 7th
All sailings from Pier 35, Atlantic Terminal, Brooklyn (next to Hamilton Avenue Ferry).
Beautiful Cruise Thru Panama Canal. Sightseeing calls at Norfolk, Va.; Cristobal and Balboa, Canal Zone; Corinto, Nicaragua; La Libertad, Salvador; San Jose de Guatemala, Manzanillo, Mexico.
Twenty-six Days of Soothing Rest and Delight. Fares, First Class, $270 and $300. Steerage $100.
For Complete Information Apply to any Steamship Tourist or Railroad Agent or to
PACIFIC MAIL STEAMSHIP COMPANY
508 California St., San Francisco. 10 Hanover Square, New York 503 S. Spring St., Los Angeles.

WHITE STAR
Sailings Piers 58-62 North River, New York.
All Sailings Under Daylight Saving Time
At noon unless specified.
To Cherbourg—Southampton
MAGNIFICENT TRIO WEEKLY SAILINGS
Olympic ..... 1 P.M. May 13 June 3 June 24
Majestic (new) 2 P.M. May 20 June 17 July 8
Homeric (new) ..... June 10 July 1 July 22
To Cobh (Queenstown) and Liverpool
UNEXCELLED WEEKLY SERVICE
Baltic ..... May 13 June 10 July 1
Cedric ..... May 20 June 17 July 15
Adriatic ..... May 27 June 24 July 22
Celtic ..... June 3 July 1 July 29
To Azores, Madeira, Gibraltar, Algiers, Naples and Genoa.
Arabic (17,324 tons) ..... 11 A.M. July 8 Aug. 29
Cretic ..... 11 A.M. Aug. 3 Sept. 23

RED STAR LINE
To Plymouth, Cherbourg and Antwerp
Lapland ..... May 17 June 17 July 22
Finland ..... May 27 July 1 Aug. 5
Zeeland ..... June 3 July 8 Aug. 12
Kroonland ..... June 10 July 15 Aug. 19
TO ANTWERP
Goshland ..... May 30

AMERICAN LINE
To Hamburg via Plymouth and Cherbourg
Minnekahda (3d class) 2 P.M. May 24 June 21
Manchuria ..... 3 P.M. May 31 July 5
St. Paul ..... 3 P.M. June 7 July 13
Mongolia ..... 3 P.M. June 21 ——
International Mercantile Marine Company
120 Steamers—1,300,000 Tons.
1 Broadway, N. Y., or Local Agents.

CUNARD AND ANCHOR LINES
World's Fastest Steamer From New York to Cherbourg and Southampton
MAURETANIA Next sailing May 16th
N. Y. to Cherbourg and Southampton
MAURETANIA ..... May 16 June 6 June 27
AQUITANIA ..... May 23 June 13 July 4
BERENGARIA ..... May 30 June 20 July 11
N. Y. to Plymouth, Cherbourg and Hamburg
SAXONIA ..... May 25 July 1 Aug.
CARONIA ..... June 27 July 29 Aug. 31
N. Y. to Cobh (Queenstown) and Liverpool
CARMANIA ..... May 18 *June 15 July 13
SCYTHIA (new) ..... May 25 June 22 July 20
SAMARIA (new) ..... *May 31 *June 28 Aug. 3
LACONIA (new) ..... June 8 July 6 *July 25
*Sailing from Boston. †Calls Boston June 16.
N. Y. to London Direct.
PANNONIA ..... June 28
N. Y. to Londonderry and Glasgow.
COLUMBIA ..... May 27 June 24 July 22
CAMERONIA ..... June 3 Aug. 7
ALGERIA ..... June 14 July 15 Aug. 26
N. Y. to Vigo & Mediterranean Ports.
ITALIA ..... June 10
Boston to Londonderry, Liverpool and Glasgow.
ASSYRIA ..... May 24 July 8 Sept. 15
Cunard and Anchor Steamship Lines.
25 Broadway, New York.

Ideal SUMMER VACATIONS
BERMUDA
Two Days from New York
8 Days $83.00 Including All Expenses and upward beginning June
Cool in Summer—No Passports
All Sports—Modern Hotels
FREQUENT SAILINGS
Via Luxurious Twin-Screw Steamers
Send for Special Summer Tours Booklet
FURNESS-BERMUDA LINE
34 Whitehall St., N.Y. Tel. Bowl. Gr. 7900 or any Tourist Agent.

French Line
N. Y. to PLYMOUTH—HAVRE—PARIS
FRANCE ..... May 16 May 31 June 25
PARIS ..... May 24 June 14 July 5
NEW YORK—HAVRE—PARIS

BUSINESS OPPORTUNITIES.

15 cents a word each insertion.
Bank and business references required from all advertisers in this classification.

CAPITAL TO INVEST.

SUBSTANTIAL man to invest in profitable business will consider any good proposition. D 788 Times Downtown.

ACCOUNTANT, 32, N. Y. U. Senior, desires to buy interest in progressive accounting firm; offers services. W 478 Times.

CAPITAL WANTED.

EXCELLENT opportunity offered experienced business man with mailed; executive ability by recognized substantial automobile organization.

Business established ten years in splendid New York location; consists of extensive service department, parts and accessories and contracts for popular priced car.

Partnership composed of highest type Christian business men.

Investment of $12,000 required on demable basis. W 280 Times.

RESPONSIBLE wool dealer has $10,000 and entire carding and spinning machinery; also equipment for 4-set woolen mill, appraised at $15,000; have option on vacant mill property between Boston and New York; desires to connect with selling agent who has some cash to invest in return for selling agency of mill; investment fully secured, with good returns assured in established cloth market. Address X 2376 Times Annex.

OPPORTUNITY to buy half interest at a sacrifice in well-organized, favorably located up-to-date leather goods manufacturing; specialty article manufactured to be coming more popular every day, and opportunity for a permanent, profitable business is assured man with business or practical factory ability and at least $15,000 required. For interview write T 352 Times.

AN EXCELLENT opportunity is open for a man to join established firm manufacturing product used by the masses and distributed through drug and department stores; invest about $20,000 and services required; product is of merit and has wide distribution; now earning large profits. Box W 725 Times Downtown.

CAPITAL, with services as treasurer, wanted by marketing fully developed article with ready market; proposition, which must be associated with it will bear most rigid investigation. Box 207 Madison Square Station, L 501 Times.

WELL-KNOWN piling plank and mill house offers partnership to one who can sell; some capital necessary; give particulars in first letter as to credit and other connections; reference exchanged. W 469 Times.

RADIO-PHONOGRAPH INVENTION; dollar a day; good business guaranteed; being filled; large profits; sell outright for small cash consideration, royalty. Room 2378 Woolworth Building.

AN business of starting a development company to put on the market newly invented machines; must have $5,000 capital. K 176 Times.

WAIST Mfr.—Wanted, a dress man as partner with $3,000 to $5,000 to start a jobbing business; must be experienced. J 102 Times.

$5,500 SECURES one-half interest profitable manufacturing business, Newark; can't handle properly alone; references exchanged. T 2058 Times Annex.

YOUNG MAN to join chemical engineer and help finance several products having big market. J 120 Times.

$25,000 to $50,000 for low cost housing operation; investment secured; quick returns. Address D 690 Times Downtown.

PARTNER with $10,000; exceptional offer and security; principals. A 760 Times Downtown.

BUSINESS CONNECTIONS.

MODERN MACHINE SHOP solicits additional work in dies, tools, Bakelite molds, fixtures for wireless equipments, special machinery; will also manufacture complete articles and radio apparatus; estimates cheerfully furnished. 110 N. Y. Times, Brooklyn Branch.

GENTLEMAN sailing for France on June 17, speaking French and German, will undertake the transaction of a limited number of reputable business missions for responsible parties; highest references given and required. T 2018 Times Annex.

DISTRIBUTORS WANTED—Sell mask cloth raincoats to consumers; not an experiment; proven large success and money maker; small investment will start you in business. EXCELLO RUBBER CO., 225 5th Av., New York.

BROKER WANTED to negotiate sale of products and valuable properties of Chile (south American) onyx, marble and lime-stone; wonderful opportunity; large investment. ANTOFAGASTA, P 106 Times.

ADVERTISER in newspapers of Germany, Austria, &c., for profitable importing connections; inexpensive advertisement brings samples, prices, catalogues. Foreign Publicity, 286 5th Av., New York.

ATTORNEY, admitted over twenty years, of financial standing, is leaving for abroad in June; is willing to render his personal services in substantial matters. Will interview representative at 1,476 Broadway, Room 910.

BROKER WANTED to negotiate sale of large, profitable, mercantile and grazing land in Paraguay, South America. Francis, P 108 Times.

ENERGETIC, aggressive salesman, organizer, own office, sales organization, desires exclusive agency or representation; reliable product; low price. W 494 Times.

YOUNG MAN, sales, executive experience, will invest moderate amount with services in established business, preferably on Long Island; give full details. L 506 Times.

SOUTH AMERICA—Salesman returning next week to Buenos Aires could handle three more lines representations reliable firms. Harrison, P 104 Times.

ADVERTISE in publications of Germany for business connections. M. Klein, 1136 Broadway.

HAVE OFFICE and experienced sales force; want factory representation. D 724 Times Downtown.

EXPERIENCED young salesman, locating in California, wishes to represent reputable manufacturer. J 109 Times.

CAPABLE man to join manufacturer marketing article that has worldwide demand; must have $6,000. T 535 Times.

FOR SALE.

AN EXCEPTIONAL AND INTERESTING OPPORTUNITY.

Wish to dispose of 51 per cent. of my interest in an established manufacturing concern whose product has an unlimited market; very satisfactory payments can be arranged with the right party; banking and commercial references of the highest order. B 903 Times.

RECEIVERS' SALE—Secret formula and right to manufacture under patent applications, cast HIGH SPEED TOOLS. Formerly sold by Receiver for Carpenter Steel Co., which manufactured successfully under these processes. The formula and patent applications will be sold at Chancery Chambers, 79 Nassau St., Jersey City, N. J., on Friday, May 12, 1922, at 2 P. M. Further information upon application to CHARLES HERSHENSTEIN AND WILLIAM D. VARNEY, RECEIVERS, 111 EXCHANGE PLACE, JERSEY CITY, N. J. TELEPHONE, 3781 MONTGOMERY.

BY reason of circumstances, two gentlemen owning all stock in going concern are desirous of selling out to anyone interested in completely equipped factory near Albany, N. Y., manufacturing strongly patented specialties; every ship and every boiler in United States a prospective customer; splendid opportunity for man to buy son started on engineering career; purchase price includes real estate plant and full control of valuable selling and manufacturing rights. T 2456 Times Annex.

AN EXCEPTIONAL OPPORTUNITY.

Will purchase valuable patents, goodwill and tools, drilling jigs and patterns necessary for the manufacture of an internationally known automobile necessity which is approved and recommended by all of the leading motor, maintenance and trade companies of the country and which has no competition. Address Carl F. Klosgen, Trustee, 53 Arcade, Springfield, Ohio.

PHILADELPHIA'S BEST RETAIL BLOCK; entire building or part for lease; quick sales. A. W. BAILEY & CO., CHAIN STORE SPECIALISTS, 818 PLATIRON BUILDING. Ashland 7230.

EXCEPTIONAL OPPORTUNITY—Old established corporation; excellent reputation, manufacturing children's wear; president wished to retire; about $6,000 will purchase interest. R 599 Times.

PICTURE THEATRE—Sale or lease; corner building, 7th Av. and 53d St., Brooklyn; ready for operation; recently renovated; fully equipped; price $35,000; little cash. Owner, premises, 1 to 4 daily.

21-YEAR LEASE for sale; 101-room building, furnished; weekly tenants; west side 15 year big profits; requires $18,000. J 93 Times.

GREAT furnishing stores (3), choice locations, Brooklyn and Long Island; owner is leaving. O. R. Smith, 458 Tremont Av., Tel. 619 Tremont.

CRUSHING OPPORTUNITY—Confectionery store for sale in centre of best city in New England. Write P. O. Box 1076, New Haven, Conn.

DRESS PLANT for sale, 35 machines; light rent, good location. 104 Lispenard St., Tel. 2023 Bk.

DEATH FOR INNOCENT MAN.

Unless Massachusetts Amends Its Law to Save George L. Rollins.

BOSTON, May 9.—Only a change in the law can save George L. Rollins, convicted of murder, from the electric chair, although another man has confessed to the crime of which Rollins was found guilty. This was the statement made by Thomas L. Walsh, his counsel, before a legislative committee today, in appealing for an amendment to the statutes. Under the present law no application for a new trial on the ground of newly discovered evidence can be heard later than one year after the trial. District Attorney O'Brien joined in asking for the amendment.

Rollins, more than four years ago, was convicted of the murder of Ordway Hall, manager of a local branch of a chain grocery store system. Since his trial, his counsel said, a number of new witnesses had been found, and Jesse Murphy, serving a term in the Eastern Penitentiary, in Philadelphia, had confessed to the murder of Hall.

A recent application for a new trial was dismissed by the Supreme Court on the ground that more than a year had elapsed since the original trial.

ROUNDING UP SPEEDERS.

Large Number of Saranac Lake Folk Haled to Court.

Special to The New York Times.

SARANAC LAKE, N. Y., May 9.—One week ago the police here started a campaign against automobile speeding, and since that time thirty-five arrests have been made. The fines have ranged from $10 to $25.

The list of offenders includes both the trades and learned professions, with automobile dealers leading by a large margin. Today the list is beginning to resemble a directory of the village.

The campaign will continue, for the population of the village is 5,000 and most of the inhabitants own machines.

$3,000,000 FROM RUSSIA.

Gold Coins Are Reported to Be for Bolshevist Credits Here.

A trial of $3,000,000 in Russian gold coin arrived in this country yesterday, of which $2,000,000 was consigned to the National Bank of Commerce and $1,000,000 to the Guaranty Trust Company. The gold part to the Bank of Commerce was shipped on the Scandinavian American steamer Oscar II, and the shipment to the Guaranty Trust Co. arrived on the Norwegian American steamer Stavangerfjord.

The purpose or the history of the consignment was not known, but it was reported to be Russian gold sent to this country to establish credits for the Bolshevist Government.

OUR MINISTER IN BUDAPEST.

Hungarian Press Accords Mr. Brentano a Cordial Reception.

BUDAPEST, May 9 (Associated Press).—Theodore Brentano, first American Minister to Hungary, arrived today from Berlin and was received at the railway station by Eugene C. Shoecraft, the Chargé d'Affaires. The Minister will present his credentials to Admiral Horthy, the Regent, the latter part of this week.

The Hungarian press accords Mr. Brentano a cordial reception, expressing the hope that he will be able to further the amicable relations between Hungary and the United States.

Coalitionist M. P. Elected in London.

LONDON, May 9.—Sir John Leigh, Coalition-Unionist, was elected by acclamation yesterday Member of Parliament for the Clapham Division of Wadsworth, the seat left vacant by the retirement of Sir Arthur Du Cros, Coalition-Unionist.

Report Raisuli Taken by Spanish.

LONDON, May 9.—An Exchange Telegraph dispatch from Paris this evening said that rumors were circulated in Madrid today that the Moroccan bandit Raisuli had been captured by Spanish troops.

Wales Leaves Japan for Manila.

KAGOSHIMA, Japan, May 9 (Associated Press).—The Prince of Wales today completed his official visit to Japan and sailed for Manila on board the battle cruiser Renown. He had been in Japan four weeks.

BUSINESS OPPORTUNITIES.

15 cents a word each insertion.
Bank and business references required from all advertisers in this classification.

FOR SALE.

CLOAK and suit plant, fully equipped; 24 machines; up to date show room; at a sacrifice. 15 East 28th St., 7th floor.

50,000 BOOKS. Lowney's revised new cook books prepared by Marie Willett Howard; offer wanted. Bryant 9681.

POOL PARLOR, Newark; Orange and 14th Sts.; new building; $300. Gross & Gross, 20 Clinton St., Newark, N. J.

LADIES' and men's furnishings store; best location; owner retiring. Call M. Schildkraut, 246 Bergenline Av., Union Hill, N. J.

PERFUMERY store for sale; good future for couple or woman; good location; low rent. H 830 Times Downtown.

BRASSIERE manufacturing plant, stock, clientele; sells department and retail stores. L 504 Times.

5TH AV. OFFICE, near 30th St.; low rent; completely furnished; reasonable. W 479 Times.

RADIO STORE, 300. Radio Engineering Co., 2 West 28th.

CLOAK, suit, dress and fur store for sale at 778 Division St.

MISCELLANEOUS.

BOOKKEEPER and ACCOUNTING SCHOOL, fully established and equipped; landlord desires experienced bookkeeper to rent school room of run school's rent loss; wonderful opportunity; no charges for good-will. Franklin Chase, 261 Manhattan Av., Greenpoint, Brooklyn, or phone Greenpoint 2049.

BUSINESS LOANS.

LIBERAL LOANS
IN ANY AMOUNT
ON JEWELRY AND SILVERWARE.
BERNSTEIN,
273 WEST 125TH ST.
23 YEARS SAME ADDRESS.

MILLION DOLLARS TO LOAN
on Diamonds, Pearls, Jewelry, Furs, &c.
LOWEST RATE OF INTEREST.
A. LAWRENCE,
Licensed and Bonded Pawnbroker.
118 3d Av. near 14th St., on this spot since 1898

MONEY! MONEY MAKES MONEY!
Money Loaned in any amounts on diamonds, jewelry, furs, silverware, clothing; privately; Inc. 7 East 14th St., next 5th Av. Safe Deposit Vaults.

MONEY loaned on automobiles while in your possession; strictly confidential. Circle 6487.

MANUFACTURING concern desires $1,500 on first mortgage; can furnish excellent endorsers. J 126 Times.

LOANS, any amount, on good collateral. Goldwater, 206 5th Av. Longacre 6125.

BUSINESS SERVICES.

FIRST-CLASS auto painting; touring cars, $200; closed cars, $250; trimming. The Emerson Auto Painting Telephone Fremont 6351. Night phone, Decatur 6241. 94-98 Emerson Place, Brooklyn.

PATENTS—Over 17 years' practice; all communications strictly confidential; handbook on patents free upon request; best facilities for office consultation. MUNN & CO., patent attorneys, 618 Woolworth Bldg., New York.

MULTIGRAPHING, printing, addressing, &c.; complete direct mail service; most prices; quality, daily service. 118 East 28th St. Madison Square 9726.

BOOKLETS, folders, catalogues, circulars, letters prepared and printed; direct-by-mail campaigns executed. C. Detie, Woolworth Building. Barclay 0962.

ACCOUNTANT—Books opened, closed, adjusted; Federal tax consultant; reasonable. K 178 Times Downtown.

MY SALES LETTERS bring results because they are scientifically written. Dorset, 116 Water St. John 4194.

BUSINESS WORLD

COMMERCIAL PAPER.

Yesterday ..... 6¼ to 6½% for the best names
Monday ..... 6¼ to 6½% for the best names
The quotations are for six months' paper.

***

Floor Coverings Doing Well.

One of the few lines in which a great volume of business is being transacted is in floor coverings of all descriptions. The character of wholesale buying in linoleum, carpets and rugs is declared to be of the best. One of the largest wholesale distributers reported that day before yesterday the house's salesmen on the road turned in a gross volume of business approaching $1,000,000. There is not the slightest hesitancy with regard to buying, according to this representative factor, with jobbers and retailers taking large quantities.

***

Sales of Sport Headgear.

The recent cool weather has had somewhat of a checking effect on the sales of sport headgear. However, the demand for these articles of apparel is expected to be in full swing during the next month. Retailers in the East are pretty well stocked, according to one manufacturer, but the sales in Southern and California resorts have been excellent. Men's golf and yachting caps have proved especially big sellers. Varicolored women's sport headgear in fancy designs has also sold well.

***

Wages for Clothing Workers.

Fair buying is understood to be taking place in the higher grade lines of men's clothing. The Fall lines have recently been opened, and retailers are declared to be buying considerably better than a year ago. J. G. Hickey of the Rochester firm of Hickey-Freeman, states that "Fall prices will be somewhat lower, reflecting the first important reduction in labor costs since 1914. This reduction went into effect the first of May. It is interesting to note that our labor costs in 1914 averaged only $13.85 for both men and women for fifty hours a week, whereas, before this reduction went into effect, the average was close to three times this amount for the same period of working time.

***

Self-Snuffing Ash Tray.

One of the drawbacks of the present style of ash tray is that, frequently, the cigarette is not extinguished entirely when it is deposited in the receptable. Either through carelessness or otherwise it is left smoldering and is thus disagreeable to many people while also being a possible fire menace. A new novelty ash tray has been designed to overcome this. It is shaped in the conventional manner, but toward the side is placed a slot into which the relinquished cigarette is pressed. The walls of the slot cover the lighted portion completely and shuts off the air, thus snuffing it within a few seconds.

***

Gray Goods Have Quiet Day.

Gray goods were quiet in this market yesterday, due largely to the desire of buyers to operate for June and July and the unwillingness of the mills to trade ahead at current figures. Additional business was done on the staple constructions of printcloths at recent prices, and they were said to be getting scarce for any shipment at those levels. In the sheetings and of the market there was a little more doing than on Monday, sales for the day including May deliveries of 4-yard 36 cents, 5-yard goods at 7½ cents and 6.50s at 6¾ cents. Sateens were quiet and featureless, but business was reported in 72-80 pajama checks at 9¼ cents.

***

Wedding Season Helps Jewelry.

The approach of the June matrimonial season has stimulated the jewelry business to some extent, principally in wedding rings and the kind of articles that are given as wedding gifts. While a large part of the wedding ring sales have called for the conventional circles of gold, it was said yesterday that a larger number of platinum rings are being sold this year than ever before. The most popular rings of this metal come in two styles, plain and set all the way around with small diamonds. Indications of a good Fall business are increasing every day, as retailers' stocks are generally reported to be very low. An active sale for Fall will be high-grade carriuge of the "drop" variety in platinum and diamonds, and in that metal combined with diamonds and sapphires or emeralds.

***

Should Watch Their Step.

Buyers of the better grades of women's hosiery are going to find themselves in difficulties this Fall, according to a sales executive of one of the prominent manufacturing concerns, if they hold off very long in placing their advance orders. This executive asserted yesterday that while there has been a good response on the part of buyers to the recent naming of Fall prices, it has not been as liberal as it should be to insure buyers of complete deliveries. This, he said, was especially true of the local trade. Holding off in the hope of getting still lower prices was said to be useless, as production costs at this time will not admit of further reductions. In addition to this, the scarcity of experienced knitters was said to threaten a paucity of high-grade goods for the new season.

***

For Design Registration.

Interest in design registration is again coming to the fore, and the Design Registration League of 378 Fourth Avenue will hold a luncheon to discuss recent developments at the Aldine Club tomorrow at 1 P. M. C. R. Clifford is Chairman of the Luncheon Conference Committee, and among those scheduled to be present are Colonel Michael Friedsam, President of B. Altman & Co.; Frederic E. Pratt of the Pratt Institute; Professor C. R. Richards, Director of the Industrial Art Survey; Charles Cheney of Cheney Brothers, Commissioner of Patents Robinson, Registrar of Copyrights Solberg and E. W. Bredford, who drew the Design Registration bill for presentation before Congress.

***

Fall Waist Colors to Be Bright.

Following an investigation of the color trend for Fall by a special committee appointed for the purpose, Executive Director M. Mosekohn of the United Waist League of America yesterday announced the nine shades which have been selected for exploitation in waists during the coming season. Eight of the chosen colors are contained in the Fall (1922) collection of the Textile Color Card Association. These are the hues selected: Fog, an iron gray; muffin, a golden brown; bobolink, a champagne shade; Chinese (medium) green; sea, a rich dark brown; barberry, a light maroon; pomsettia, a bright red; navy, a dark blue, and marjolica, a deep marine blue, which is not found on the standard color card. Swatches of the Fall colors are now being prepared for distribution among the members of the league, and it is expected that the color cards will be ready for general distribution in a few weeks.

***

Finished Fure Show Big Gain.

Statistics issued yesterday by John F. Mallon, actuary of the Fur Dressers' and Fur Dyers' Association, Inc., show a big gain in the number of skins dressed and dyed during the first quarter of this year when compared with that of the same period in 1921. The respective figures covering dressed skins were 9,029,580 and 4,042,951, while the dyed skins showed a total of 4,042,951 in 1922 during the period specified, against 2,706,628 last year. Comparisons of sixteen varieties of popular skins dressed and dyed by the association's members, who make up about 90 per cent. of the industry, show that nine of them gained during the first quarter of this year, while seven of them showed losses. The gains were recorded in beaver, caracul, foxes, mink, muskrat, Persian lamb, raccoon, squirrel and weasel. The losses showed up in broadtail, fitch, kolinsky, baum and stone marten, moose, opossum, including Australian and skunk. The biggest individual gain, amounting to 2,661,847 skins, was in muskrat. Moles showed the largest loss, aggregating 304,776 pelts.

ARRIVAL OF BUYERS

Arriving Buyers may register in this column by telephoning Bryant 1000.

AKRON, Ohio—M. O'Neil Co.; Miss H. L. Lubin jobs aprons; 37 W. 26th (E. M. Seetman).

AKRON, Ohio—M. O'Neil & Co.; J. J. Fundner, upholstery goods; 37 W. 26th (E. M. Seetman).

ALBANY, N. Y.—Neuhaus & Livingston; S. H. Livingston, millinery; Claridge.

ALLENTOWN, Pa.—C. Kline; women's dresses, suits, waists; Pennsylvania.

ALLENTOWN, Pa.—Farr Bros.; J. L. Farr, shoes; Martinique.

AMSTERDAM, N. Y.—M. Lurie & Co.; S. Levinson, coats, suits, dresses; 1,139 B'way; Pennsylvania.

BALTIMORE, Md.—American Wholesale Corp.; C. A. Miller, women's hosiery; clothes, petticoats, bloomers; 554 4th Av.

BALTIMORE—American Wholesale Corp.; B. B. Reid; dress goods, silks; 554 4th Av.

BALTIMORE—Stewart & Co.; Miss M. H. Schofield, ladies' embroideries, neckwear, veilings, dress trimmings, notions; Mrs. M. Lannon, Miss M. McCourt, waists, muslin underwear, underskirts, infants' wear, negligees, wrappers; 16 W. 20th.

BALTIMORE—The Hub; D. Katzenberg, furs, skirts; Miss S. Goodman, dresses; 1,155 B'way (Bear & Lilienthal).

BALTIMORE—The Hub; Eisenberg Co., Inc.; B. Spiegel, extra size canton crepe dresses; 21 W. 26th (B. F. Levie).

BALTIMORE—The Hub; Mrs. I. E. Naughton, millinery; 1,160 B'way (Bear & Lilienthal); McAlpin.

BALTIMORE — Lauer's; C. M. Behrend, cloaks, suits, dresses; Martinique.

BALTIMORE—A. A. Brager; E. M. Morris; clothing, trunks, bags; McAlpin.

BALTIMORE—O'Neill & Co.; J. F. Coburn, furs; 276 5th Av. (C. A. Cook).

BALTIMORE—Maryland Mfg. & Import Co.; M. Robinson, curtains, domestics, blankets; McAlpin.

BALTIMORE—Cohn, Coblens Co.; M. E. Falk, clothing, furnishings; Pennsylvania.

BALTIMORE—John Co.; Miss B. Cohn, coats, suits, waists, millinery; Pennsylvania.

BALTIMORE—Cohn, Coblens & Co.; C. C. Federleicht, men's furnishings; Pennsylvania.

BALTIMORE—Saltman Bros.; S. J. Saltman, skirtings; Pennsylvania.

BALTIMORE—P. Herman & Co.; I. Shuman, notions, hosiery, underwear; Pennsylvania.

BALTIMORE—Freudenthal & Son; C. Freudenthal, woolen and commission; Martinique.

BALTIMORE—Joseph Grinsfelder & Sons; H. J. Gehsleider, silks, velvets, ribbons; Brossall.

BALTIMORE—J. Cohen & Son; J. Cohen, pants materials; Navarre.

BALTIMORE—Monarch Waist Co.; J. Bank, dresses, waists; Pennsylvania.

BALTIMORE—Morgenstern & Reiner; A. Morgenstern, pants materials; Pennsylvania.

BALTIMORE—Hochschild, Kohn & Co.; W. G. Weller, domestics, linens, linings; W. J. Cronin, dress goods, silks; 320 5th Av. (F. Atkins).

BALTIMORE—Joel Gutman Co.; J. Gutman, representing; J. G. Nassaux, coats, suits, furs, dresses; Miss E. Rice, jewelry, leather goods, fancy goods; 115 W. 30th (Weil & Hartmann).

BALTIMORE—S. Schleisner, suits, skirts; Pennsylvania.

BALTIMORE—M. Lurie & Co.; P. Dankin, cotton dresses; 1,150 B'way (Bear & Lilienthal); Pennsylvania.

BALTIMORE—D. Miller Co.; C. Hogendorf Jr., dry goods notions; D. B. Miller, dress goods, silks; 79 Leonard; Pennsylvania.

BALTIMORE—O'Neill & Co.; Miss C. E. McCann, fancy goods, leather goods; 276 5th Av. (C. A. Cook); Martinique.

BIRMINGHAM, Ala.—H. Licht & Co.; S. S. Griffin, jobs silk dresses; 38 W. 32d, Room 1002 (E. M. Seetman).

BIRMINGHAM, Ala.—R. Aland; H. Rosenbaum, ready-to-wear; Pennsylvania.

BOSTON—R. H. White Co.; C. Koven, men's clothing; 422 4th Av.

BOSTON — Butler's; Miss Chamberlain, dresses; 352 4th Av. (Kirby, Block & Fischer).

BOSTON—C. F. Hovey Co. Upstairs—Miss C. M. Murphy, div. mgr., misses' wear; Miss H. F. Foley, misses' fine grade coats, dresses; J. H. Zimmerman and Miss Roche, baum and stone marten and fox chokers. Basement—H. Liebes, mdse. mgr., jobs ready-to-wear; C. F. Finberg, children's, juniors' wear; F. R. Barnes, sweaters, waists; 1,164 B'way, 2d floor.

BOSTON—Houghton & Dutton Co.; J. M. Looby, ready-to-wear; Miss E. H. Gibson, millinery; 1,120 W. 32d (A. Faust).

BOSTON—Gilchrist Co.; C. Stafeld, suits, coats, basement; 200 5th Av., Room 602.

BOSTON—Jordan Marsh Co. Upstairs—Miss J. E. Rowell, corsets; G. Snyder, stationery; A. G. Sanborn, black, colored silks; W. N. Lenahan, trunks, bags, leather goods; 432 4th Av.

BOSTON—Wm. Filene's Sons Co., Upstairs—Mr. Goodhue, gloves; Miss Fitzgerald, petticoats; Miss Joyce, negligees, kimonos; Miss Fitzpatrick, children's, juniors' dresses, coats; Miss Reddington, misses' waists; Miss Cronin, misses' skirts; Miss Gilman, silk and muslin underwear; Miss Webb, jewelry; Miss Mahoney, divisional manager; Miss Stack, representing coats and suits. Basement—Mr. Ring, women's, misses' costumes, dresses; Mr. O'Brien, women's, misses' coats, suits; Mr. Hussey, shoes; Miss Sutton, women's cotton waists; Mr. Kahn, women's silk waists; Mr. Levine, children's, juniors', girls' coats, dresses; Goldberg, men's furnishings; Mr. Reardon, gloves, 225 5th Av.

BOSTON—Chandler & Co.; Miss A. Hyatt, misses' suits; 240 Madison Av.

BOSTON—Bailey, Inc.; S. Solomon, millinery; 352 4th Av. (Kirby, Block & Fischer).

BOSTON, Mass.—L. Rothstein; E. Dickman, polo, velour, herringbone coats for Spring, immediate delivery; 370 7th Av. (B. Gelfert).

BOSTON—Enterprise Cloak Co.; A. Block, mfrs. cloaks; Breslin.

BOSTON — E. Goldman & Co.; E. Goldman, mfrs. duck clothing; Breslin.

BOSTON—Dutton's Roxbury Store; J. H. McKeon, housefurnishing goods; Latham.

BRIDGEPORT — D. M. Read Co.; C. F. Chowenhill, silks, dress goods; G. E. Wells, domestics, wash goods; 404 4th Av.

BROCKTON, Mass.—Stuart's, Inc.; A. Cohen, silk, cotton dresses; 1,170 B'way, Room 910 (L. Levine).

BUFFALO—J. N. Adams & Co.; J. D. Healy, wash fabrics, white goods, linens; J. F. Swinger, white goods, linens; J. F. Connor, boys' wash suits; H. J. Prusia, representing; Mrs. L. D. Schwigler, sweaters, bathing suits; Mrs. H. A. Noble, waists; Mrs. M. Dooley, muslin, silk underwear, house dresses, petticoats, negligees, corsets; H. J. Muller, silks, velvets, wool dress goods; 16 W. 20th.

BUFFALO—Wm. Hengerer Co.; L. Stegmaier, notions; J. J. Crotty, wash goods, domestic flannels; Wm. Mutter, bed spreads, blankets; comforters; 16 W. 20th.

BUFFALO—L. Given; H. Sternfeld, upstairs, jobs coats, suits; 37 W. 26th (B. F. Levie).

BUFFALO—H. Adler Co.; L. Adler, jobs velour coats; 370 7th Av. (Wm. Gross & Co.).

BUFFALO—J. N. Adams & Co.; Miss M. Lenzenhuber, jewelry, silverware; 16 W. 20th.

CHICAGO—Boston Store; C. Lindenman, furs, carpets; 44 E. 23d.

CHICAGO—Carson, Pirie, Scott & Co.; L. G. Hilgendorf, shirts; 404 4th Av.

CHICAGO, Ill.—Philipsborn's; A. A. Levy, bathing suits, sweaters, house dresses, aprons, children's dresses; 345 5th Av.

CHICAGO—18th St. Store; Miss E. Speck, jobs waists, sweaters, millinery; 370 7th Av. (Munser-Mann Co.).

CHICAGO—Heatkoff Mish (Jobbers); H. Mish, ladies' hosiery silk, cotton; 949 B'way (Sales Co. of America).

CHICAGO—Hyman Bros.; L. Hyman, mdse. mgr., ready-to-wear; Pennsylvania.

CINCINNATI—Opdyke, Robinson & Opie; J. A. Wechsler, millinery; 498 7th Av.

CINCINNATI, Ohio—Rollman's & Sons; J. L. Worner, jobs wash suits, wash trousers, blouses; Miss A. Koerner, women's hosiery, leather gloves; Mr. Jones, wash goods; 320 W. 32d, 7th floor (Littman & Storch).

CINCINNATI—Rollman & Son Co.; B. Storch, ladies' silk bags; 120 W. 32d (Litt & Storch).

CLEVELAND—Wm. Taylor, Son & Co.; basement, Mrs. B. East, girls', juniors' dresses; Miss A. Loomis, millinery; 225 5th Av.

CLEVELAND—Higbee Co.; Miss E. Nutting, knit underwear; Miss A. Schaldenker, hosiery; 246 Madison Av.

CLEVELAND—Geiger Co.; V. D. Scanlon, men's clothing; lingerie.

CLEVELAND—Halle Bros Co.; W. Weisenberg, corsets; 230 5th Av. (F. Atkins).

CLEVELAND—Halle Bros.; Miss C. Frettinger, silks, velvets; D. Fallon, coats, suits, dresses; Miss M. A. Lynch, notions; Miss E. Hedges, jewelry, silverware; H. S. Moore-house underwear; 230 5th Av. (F. Atkins).

CLEVELAND—The May Co.; M. J. Lindsey, waists, muslin underwear, sweaters; A. G. Farber, representing; 37 W. 20th (E. M. Seetman).

COLUMBUS—F. & R. Lazarus & Co.; Miss misses' suits; 240 Madison Av.

COLUMBUS—Bacon's, Inc.; S. Solomon; millinery; 352 4th Av. (Kirby, Block & Fischer).

BOSTON, Mass.—L. Rothstein; E. Dickman, polo, velour, herringbone coats for Spring, immediate delivery; 370 7th Av. (B. Gelfert).

BOSTON—Enterprise Cloak Co.; A. Block, mfrs. cloaks; Breslin.

BOSTON — E. Goldman & Co.; E. Goldman, mfrs. duck clothing; Breslin.

BOSTON—Dutton's Roxbury Store; J. H. McKeon, housefurnishing goods; Latham.

BRIDGEPORT — D. M. Read Co.; C. F. Chowenhill, silks, dress goods; G. E. Wells, domestics, wash goods; 404 4th Av.

BROCKTON, Mass.—Stuart's, Inc.; A. Cohen, silk, cotton dresses; 1,170 B'way, Room 910 (L. Levine).

BUFFALO—J. N. Adams & Co.; J. D. Healy, wash fabrics, white goods, linens; J. F. Swinger, white goods, linens; J. F. Connor, boys' wash suits; H. J. Prusia, representing; Mrs. L. D. Schwigler, sweaters, bathing suits; Mrs. H. A. Noble, waists; Mrs. M. Dooley, muslin, silk underwear, house dresses, petticoats, negligees, corsets; H. J. Muller, silks, velvets, wool dress goods; 16 W. 20th.

BUFFALO—Wm. Hengerer Co.; L. Stegmaier, notions; J. J. Crotty, wash goods, domestic flannels; Wm. Mutter, bed spreads, blankets; comforters; 16 W. 20th.

BUFFALO—L. Given; H. Sternfeld, upstairs, jobs coats, suits; 37 W. 26th (B. F. Levie).

BUFFALO—H. Adler Co.; L. Adler, jobs velour coats; 370 7th Av. (Wm. Gross & Co.).

BUFFALO—J. N. Adams & Co.; Miss M. Lenzenhuber, jewelry, silverware; 16 W. 20th.

CHICAGO—Boston Store; C. Lindenman, furs, carpets; 44 E. 23d.

CHICAGO—Carson, Pirie, Scott & Co.; L. G. Hilgendorf, shirts; 404 4th Av.

CHICAGO, Ill.—Philipsborn's; A. A. Levy, bathing suits, sweaters, house dresses, aprons, children's dresses; 345 5th Av.

CHICAGO—18th St. Store; Miss E. Speck, jobs waists, sweaters, millinery; 370 7th Av. (Munser-Mann Co.).

CHICAGO—Heatkoff Mish (Jobbers); H. Mish, ladies' hosiery silk, cotton; 949 B'way (Sales Co. of America).

CHICAGO—Hyman Bros.; L. Hyman, mdse. mgr., ready-to-wear; Pennsylvania.

CINCINNATI—Opdyke, Robinson & Opie; J. A. Wechsler, millinery; 498 7th Av.

CINCINNATI, Ohio—Rollman's & Sons; J. L. Worner, jobs wash suits, wash trousers, blouses; Miss A. Koerner, women's hosiery, leather gloves; Mr. Jones, wash goods; 320 W. 32d, 7th floor (Littman & Storch).

CINCINNATI—Rollman & Son Co.; B. Storch, ladies' silk bags; 120 W. 32d (Litt & Storch).

CLEVELAND—Wm. Taylor, Son & Co.; basement, Mrs. B. East, girls', juniors' dresses; Miss A. Loomis, millinery; 225 5th Av.

CLEVELAND—Higbee Co.; Miss E. Nutting, knit underwear; Miss A. Schaldenker, hosiery; 246 Madison Av.

CLEVELAND—Geiger Co.; V. D. Scanlon, men's clothing; lingerie.

CLEVELAND—Halle Bros Co.; W. Weisenberg, corsets; 230 5th Av. (F. Atkins).

CLEVELAND—Halle Bros.; Miss C. Frettinger, silks, velvets; D. Fallon, coats, suits, dresses; Miss M. A. Lynch, notions; Miss E. Hedges, jewelry, silverware; H. S. Moore-house underwear; 230 5th Av. (F. Atkins).

CLEVELAND—The May Co.; M. J. Lindsey, waists, muslin underwear, sweaters; A. G. Farber, representing; 37 W. 20th (E. M. Seetman).

COLUMBUS—F. & R. Lazarus & Co.; Miss misses' suits; 240 Madison Av.

COLUMBUS—Bacon's, Inc.; S. Solomon; millinery; 352 4th Av. (Kirby, Block & Fischer).

COVINGTON, Ky.—J. R. Coppin Co.; J. R. Meierdiercks, boys' wash suits; 115 W. 30th (Weil & Hartmann).

DALLAS—Perkins D. G. Co.; R. E. Gunn, ready-to-wear; 80 Worth (White & Pardee).

DALLAS, Texas—Neiman Marcus Co.; Miss G. Daly, misses' coats, suits, dresses; infants' and children's wear; 16 W. 20th (Wm. Van Buren).

DAYTON—Rike-Kumler Co.; S. J. Bourne, mdse. mgr.; 225 5th Av. (Retail Research Assn.).

DENVER—Josiin D. G. Co.; H. F. Kramer, silks, dress goods; 22 S. 20th (W. T. Knott).

DENVER, Col.—McClenahen's; A. Wolff, S. Solomon; Flanders.

DETROIT—J. L. Hudson Co.; J. J. Reilly, waists, underwear, basement; C. J. Giblin, coats, suits, basement; Miss J. Webb, suits; 225 5th Av. (Retail Research Assn.).

DETROIT—Himelhoch & Sauer Co.; Miss M. Murray, jobs waists, sweaters; 1,178 B'way (Affiliated Retail Stores).

DETROIT—M. Mintow, children's dresses, house dresses, men's wear; Mcalpin.

DETROIT—Strasburg & Sons; Mr. Blumberg, organdy dresses; 1,162 B'way (Silverstein Buying Corp.).

DETROIT—Burnham, Stoepel & Co.; A. W. Lind, piece goods; silks; D. Kline, fabric gloves; Mr. Lambert (R. F. Miner).

FALL RIVER, Mass.—B. A. McWirr Co.; J. D. Myers, millinery; 498 4th Av.

FLINT, Mich.—A. M. Barnes; Miss M. Barnes, men's cotton shirts; women's knit goods; Miss Jessiter Sumner, infants' dress, women's, children's shoes; 16 W. 20th, 6th floor.

FLORENCE, S. C.—Florence D. G. Co.; F. J. Maxwell, ready-to-wear; Martinique.

FT. WAYNE—Wolf & Dessauer; B. J. Carpenter, basement mdse.; 353 4th Av. (Kirby, Block & Fischer).

HARTFORD—Sage, Allen & Co.; G. F. Keebler, silks; 404 4th Av.

HENDERSON, N. C.—H. Cohen, jobbing ready-to-wear, all kinds; for special dollar store; 42 W. 27th, room 502.

HORNELL, N. Y.—The Allen Store; O. E. Allen, dry goods, gen. mdse.; Grand.

BUSINESS RECORDS

In Town.

HARPENDER, CAFFREY & CO.—A petition in bankruptcy was filed yesterday against Noel L. Carpenter, Charles Caffrey and E. Waring Willson, composing the firm of Carpenter, Caffrey & Co., stock brokers, at 74 Broadway, by three creditors: Herman H. Baum, $150, for wages; $700, Joseph Weiss, $1,400. Judge Knox appointed Roger B. Wood receiver, under $25,000 bond. It is stated the liabilities are in excess of $200,000 and the assets are estimated at $250,000. The firm was a member of the New York Stock Exchange and operated branches at New Haven, Conn., and Pittsfield, Mass. The suspension of the firm from the exchange was announced earlier in the day. The name of the firm was mentioned in connection with the investigation of the failure of the brokerage firm of E. D. Diez & Co.

AMERICAN COATED PAPER CO., INC.—A petition in bankruptcy was filed yesterday against the American Coated Paper Co., Inc., of 111 Broadway, by Clare Nelson on a claim of $15,000. The corporation has a patent process for coloring paper. A receiver was recently appointed in an action filed in the Supreme Court of New York County.

GREELEY LEATHER GOODS MFG. CO., INC.—A petition in bankruptcy was filed yesterday against the Greeley Leather Goods Mfg. Co., Inc., of 258 West Thirtieth Street, by three creditors: Edith Kitner $458, Joseph Cohen $714, Elsie Simon $160.

GERA W. LIEBERMAN—A petition in bankruptcy was filed yesterday against Gera W. Lieberman, retailer of linens, at 4,951 Broadway, by three creditors: Adolph Braun $400, Morris Oestreicher $1,400, Fabian Oestreicher $400. Liabilities about $16,000 and assets about $2,000. Judge Knox appointed Julius S. Berg receiver, under $1,000 bond.

SUPREME FLOWER & FEATHER CO., INC.—A petition in bankruptcy was filed yesterday against the Supreme Flower & Feather Co., Inc., of 49 West 20th Street, by three creditors: Jeanette Frimark, $380; Cecil Greenberg, $80; Ruby Benjamin, $500. Judge Knox appointed Alice H. Moran receiver under $1,000 bond. Liabilities are about $9,000 and assets about $1,000.

BEN. MINKER—A petition in bankruptcy was filed yesterday against Ben. Minker, jobber in woolens, at 15 West 29th Street, by Martin Liebschutz on a claim of $1,361. Liabilities are about $5,000 and assets about $1,200.

ABRAHAM ROSENBERG, restaurant, at 2-4 West 32d Street, filed a petition in bankruptcy yesterday, listing liabilities of $4,174 and assets of $1,600. The principal creditors listed are Ely J. Risser & Co., Inc., $3,600, secured; Louis Joffes, $1,400, secured.

RICHARD J. NEILING, tailor, of Poughkeepsie, N. Y., filed a petition in bankruptcy yesterday, listing liabilities of $4,106 and no assets.

COE H. TENEYCK, farmer, of Greenwood Lake, N. Y., filed a petition in bankruptcy yesterday, listing liabilities of $5,000 and no assets.

EDITH KENNY, also known as Edith Kingsman, of 42 East 60th Street, filed a petition in bankruptcy yesterday, listing liabilities of $37,689 and no assets. Principal creditors listed are Dr. Rottgen, $5,000; Maurice & Co., $3,397; John Kahal, $2,263; H. Jaeckel Sons, Inc., $2,257; Mme. Boudray, $3,000.

ALEXANDER BUSKIND, 133 Beach 65th St., Arverne, L. I., has filed a petition in bankruptcy with liabilities unknown and no assets.

MICHAEL A. COMISKEY, 9,440 21st St., Richmond Hill, L. I., has filed a petition in bankruptcy, with liabilities of $2,590 and assets of $940.

ADLER & MILLER—A petition in bankruptcy has been filed against Isidor Adler and Jacob Miller, individually and as copartners, trading as Adler & Miller, 1556 West Av., Wallabout Market, Brooklyn, by Samuel Palmer for $4,000.

KATZ & DUHL—Max Katz and Max Duhl, trading as Katz & Duhl, 411 Lexington Av., Brooklyn, have filed a petition in bankruptcy, with liabilities of $13,466 and no assets.

PARAMET CHEMICAL CORPORATION, manufacturer, at 131st St. and Lexington Av., has assigned to James F. Gilkinson of 67 Wall St. David Litter is President of the company, which was incorporated in 1920.

TITUS J. STAHL—Judge Knox yesterday appointed Morris Frank receiver for Titus J. Stahl, doing business as Dalcum Auto Supply Company, at 279 Amsterdam Avenue, under $500 bond.

SNYDER-OLIVER, Inc.—Judge Fox yesterday appointed Howard McDonald receiver for Snyder-Oliver, Inc., dental supplies, of 17 West Forty-second Street, under $1,000 bond.

H. D. STROUD, Inc., advertising agency, of 305 Fifth Avenue, filed schedules in bankruptcy yesterday, listing liabilities of $15,219 and assets of $8,005, consisting of accounts. Principal creditors listed are Snyder & Black $1,704, Hardware Age $1,360, Sperry Investors, $1,977, Dancey-Davis, $1,156, Albany Times-Union $779, Motor Age $720.

SIEGEL & SWEIGHART, manufacturers of cloaks and suits, at 291 Seventh Avenue, filed schedules in bankruptcy yesterday, listing liabilities of $9,100 and assets of $6,395, main items of which are: Fixtures $2,000 and accounts $748. Principal creditors listed are D. Gold $1,000, B. Siegel $900 and Louis H. Siegel $800.

BOSCHERVILLAR COMPANY, auto supplies, at 1,350 Webster Avenue, filed schedules in bankruptcy yesterday, listing liabilities of $15,434 and assets of $7,029, main items of which are accounts $4,856 and stock $1,500.

SUNRISE DRESS COMPANY, INC., of 25 West Fifteenth Street, filed schedules in bankruptcy yesterday, listing liabilities of $7,607 and assets of $2,850, main item of which is stock, $2,498. Principal creditors listed are Rose Neutis $4,290, Isaac Neutis $1,200 and Rose Blumberg $1,000.

FANETTA A. WELTL, doing business as Fanetta Specialty Shop, at 983 Eighth Avenue, filed schedules in bankruptcy yesterday, listing liabilities of $8,787 and assets of $2,305, main item of which is stock, $2,000.

Out of Town.

Special to The New York Times.

CHICAGO, May 9.—A voluntary petition in bankruptcy has been filed by Ben Silver, a junk dealer of Harvard, Ill., with liabilities of $16,620 and assets, $240.

JUDGMENTS.

Filed yesterday, the first name being that of the debtor:

In New York County.

Aberdeen Holding Co.—City of New York $158.33
Amsterdam Medical Supply Co.—Same 158.23
Adams, Edward—Same 300.31
Appleton, Frank H.—Same 300.31
Bendel Brothers, Inc.—Same 1,199.28
Crescent Mortgage Co.—Same 158.25
Cascio, Sebastian—Same 300.31
Cooley, Thomas B.—Same 300.31
Carney, M. Marro—Same 300.31
Empire Upholstery Co.—Same 158.25
E. Fred Schwabe Coal Co.—Same 158.23
Heath, William G.—Same 300.31
Haviland, Egbert G.—Same 300.31
Hudson River Line Co.—Same 158.26
Immen, John—Same 300.31
Kramer, David—Same 300.31
Klein, John—Same 300.31
Levy, Gabriel—Same 300.31
Mohr Auto Co.—Same 158.29
McGreevey, Edward S.—Same 300.31
McGowan, John—Same 300.31
Milvisky, Louis—Same 300.31
Mertasky, Morris—Same 300.31
N. Y. & Panama Wrecking & Construction Co., Inc.—Same 158.23
Nwins, Frank J.—Same 300.31
Nasrallah, Sabah—Same 300.31
Ortmond Motor Car Co.—Same 158.23
Provident Investors, Inc.—Same 158.23
Ralph, Robert V.—Same 300.31
Rosenwald, Walter M.—Same 300.31
Stevenson Lumber Co.—Same 158.23
Slonitsky, Lewis—Same 300.31
Tompany-Hewlett Co.—Same 158.23
United Clifford Co.—Same 158.23
Union Mill & Lumber Co.—Same 158.23
Albert, Harry; Samuel Loewenthal & Alexander Schwarz (Albert Loewenthal & Schwartz)—N. Ahlers 218.88
Allen, Frederick W.—Economy Clean Towel Supply Co., Inc. 158.29
Bacon, Dumas—M. S. Rhode 251.37
Blat, Isadore, and Irving Kurasch—B. Shafer 229.29
Bach, Mable—H. H. Rymer 754.65
Byrne, Wm. J.—H. Rappaport et al. 285.90
Bradley Contracting Co.—Standard Gas Light Co. of City of New York 30.83
Standard Gas Light Co.—Same 8,581.77
Bonvincino, Earnest—A Bakst et al. 229.05
Chamber of German-American Commerce Co.—Western Union Telegraph Co. 2,459.82
Chandler, Alexander C.; Gittans 182.16
C. H. Cassey Lumber Co., Inc.—and Clayton R. Cassey—Overland Trading Co. 1,075.59
Coppola, Michael, and Natl. Surety Co.—People, &c. 300.09
Casquer, Joanie—Allyn Hall Realty Co. 318.89
Crestall Coat Co., Inc.—E. M. Benedetto 104.20
Di Meo, Domenico, and Natl. Surety Co.—People, &c. 500.00
Dorato, Angelo, and Natl. Surety Co.—Same 300.09
Debaun, John J. (Debaun Mfg. Co.)—Peter A. Frasses & Co., Inc. 295.29
D. K. W. Cake Baking Co., Inc.—Continental Casualty Co. 180.29
Dentico, and Natl. Surety Co.—People, &c. 500.00
Denton, Mark—S. Levy 302.86
Dorsey, Barney — Overseas Shipping 119.00
Fytelman, Harnet—G. S. Harnnal & Co. 132.47
Firth & Foster Co.—Wm. H. Davidow Sons Co., Inc. 3,102.13
Farea, Gaetano, and Nat. Surety Co.—People, &c. 500.00
Fernandez, John—A. J. Drennan 284.39
Fort Lee Poultry Co., Inc.—Jewell, Keese & Co., Inc. 548.53
Foley, Timothy J.—A. E. Meigs 304.93
Falvey, Timothy J.—Same—City of N. Y. 124.62
Fanee, James (Photograph Alliance Co.)—Morris Mink Co. 300.26
Same—Same 382.97
F. J. Schenck & Co. and Frank J. Schenck—J. Di Donato 731.73
Frank W. Tegers & Co.—Madison Ave. Bag Office, Inc. 1,492.10
G. Mansueto & Co., Inc.—Same 825.17
Gold, Morton, and Harry Zahn—L. Levison 1,280.55
G. J. Miller, Inc.—Clarence Whitman Box, Inc. 903.44
Garriguez, Chas. F.—H. J. Holly 1,068.92
Gutfreund, David and Marie—J. Chilkovsky 439.05
Gardner, James J.—C. F. Kenyon 244.60
Gibson, Thomas J.—Cosmopolitan Credit Corp. 108.40
Gallotta, Daniel H.—D. Murray 216.30
H. C. Frommerstt, Inc.—Fernando C. Meo 1,200.00
Haas, Geo. T.—Mt. Pleasant School 2,653.15
Sonnenberg, Arthur—Pacific Bank 104.38
Sears, Richard—Richmond Levering Co. 3,281.74
Skinner, Nathaniel R.—W. S. Robertson 248.20
S. L. Siegel Corp.—A. M. Abrams 494.22
Schermerhorn, Nathan E.—A. Jacobs 1,691.72
Stein, Abraham and Camilla—I. Herz 2,510.87
Sperber, Charles, and Rubin Maroshick —I. Weldis 196.86
Santoro, Maria, and Ntl. Surety Co.—Psopis, &c. 500.00
Goldstein, Charles T.—C. S. Corsover 225.00
Stoddard, Geo. E.—C. W. Ries 457.24
Terhune, Harold E.—Scarsdale Supply Co. 140.65
Tri-Borough Investing Corp.—C. South 3,168.70
Trackless Transportation Corp.—Miller Rubber Co. of New York 2,273.49
United States Hardware Corp.—Continental Folding Paper Box Co., Inc. 858.73
Vanderbilt, Frederick W.—Reginald C. Vanderbilt, Henry B. Anderson and Frederick L. Ehrman, exrs.—Travelers Ins. Co.; costs 106.93
Watson, Fred L.—C. L. Wakeman 4,891.42
Walter, Nathan, and Pauline Schiffman (Walter & Schiffman)—Wool Novelty Co., Inc. 150.55

In Bronx County.

Allen, John R.—J. Caliendo $234.22
Burroughs, Harold E.—R. Sanderson 471.26
Dansis, Gustav — P. Weinstein & Son, Inc. 119.79
Friend, Solomon—Y. Morris 5,130.55
O'Hara, Michael F.—L. Landy 168.05
Silberstein, Charles—J. Meyers 62.73
Shibata, Charles T.—S. S. Corsover 225.00
Southern Blvd. R. R. Co.—L. Cytryn 313.10
Zones, Morris—N. Y. Telephone Co. 50.40

SATISFIED JUDGMENTS.

The first name is that of the debtor, the second that of the creditor and date, when judgment was filed:

In New York County.

Meryash, Louis—N. Y. Metal Cover Door Co., Dec. 9, 1907 (canceled) $215.90
Horwitz, Harry L.—Lawyers Co-operative Pub. Co., Dec. 8, 1921 ..... 134.50
Silverstein, Jacob—H. Blickman, March 6, 1922 ..... 427.82
Seidl, Bernard—Graf Realty Holding Co., Dec. 27, 1915 ..... 427.32
Slowin, Samuel—Encyclopaedia Britannica Corp., March 15, 1921 ..... 1,271.45
Strauss, Leo—E. Stearn, May 3, 1922 ..... 249.28
United Portable Building Mfrs. Corp.—S. A. Blatt, Nov. 23, 1921 ..... 900.92
Irving, Louis du P. and Antoinette T.—Bdwy. Nat. Bk., Dec. 8, 1921 ..... 1,395.45
Sullivan, Wm. M.—E. H. Ashmead, July 5, 1921 ..... 1,813.94
Warren, David A. J., Wanamaker, April 6, 1904 (canceled) 902.08
Same—James McCreery & Co., March 22, 1904 (canceled) 1,045.80
Milton J. Schwartz Corp.—H. Goldstein et al., Dec. 15, 1921 ..... 547.20
Coatman, Nicholas P.—D. Demaine, April 20, 1922 ..... 1,145.20
Gewalb, Adolph and Berthe—22d Ward Bank City of N. Y., May 9, 1919 ..... 321.84

In Bronx County.

Becker, Theodore—H. Ehlers, Jan. 31, 1922 ..... $121.52
Stutco Products Co.—Dickerson et al., Jan. 24, 1922 ..... 110.65

GRAIN BROKERS EXPELLED.

Chicago Trade Board Charges Two With Irregular Practices.

Special to The New York Times.

CHICAGO, May 9.—Fred Hanssen, formerly with Rasmussen & Co., New York, and David R. W. Boureau, formerly of Boureau & Evans of Philadelphia, were expelled from the Chicago Board of Trade yesterday for alleged irregular business practices.

C. I. Rini of the Parker Grain Company of Philadelphia, J. Hayes of the J. Hayes Grain Company, Wichita, Kan., and Oscar E. Martin of Duluth, were admitted to membership.

Prices Up at Canadian Fur Auction.

MONTREAL, May 9.—More than 400 buyers were present today for the opening of the Spring fur auction. Today's sales were of wolf pelts, about 6,300 changing hands at advances of from 20 to 30 per cent. Extra large No. 1 skins brought from $17 to $18.50 each.

BUSINESS NOTES.

Littman & Storck, resident buyers, 116 West Thirty-second Street, are now the New York representatives for the Bolman & Sons Co. of Cincinnati, Ohio.

Owing to the fact that current orders are more than the mills can handle, the Gera Mills of Passaic, N. J., have closed their Fall coating styles. Arabella 00960 and Alcona 80567.

Formerly covering Middle West territory for S. Schwinger, Max E. Herscher is now associated with Schwinger & Co., silk manufacturers, 220 West Thirty-sixth Street in an executive capacity and as sales manager.

Sterling Cotton Mills, converters, formerly located at 42 West Eighteenth Street have moved to larger quarters at 15-17 West Eighteenth Street.

LEGAL ADVERTISEMENTS.

CHANGE OF VESSEL'S NAME.

United States Customs Service.

Collection District No. 16, Port of New York.

Notice is hereby given that under the Act of Feb. 18, 1920, and in pursuance of authority granted to the Commissioner of Navigation, on the application of Charlton L. Hibbard, the name of the ASTMARCO IV, burden 1626 net tons, official number 215702, has been changed to ORMIDALE.

GEORGE W. ALDRIDGE, Collector of Customs.

CHANGE OF VESSEL'S NAME.

United States Customs Service.

Collection District No. 16, Port of New York.

Notice is hereby given that under the Act of Feb. 18, 1920, and in pursuance of authority granted to the Commissioner of Navigation, on the application of Charlton L. Hibbard, the name of the ASTMARCO III, burden 1626 net tons, official number 215702, has been changed to GLENDARIEL.

GEORGE W. ALDRIDGE, Collector of Customs.

Advertisements subject to censorship before publication in The New York Times. Co-operation of readers will be appreciated in keeping these columns clean.

BUYERS' WANTS—OFFERINGS TO BUYERS

Announcements in the Offerings to Buyers columns of the Business Page are an economical and ready method of disposing of large merchandise stocks. Telephone Bryant 1000.

BUYERS' WANTS.
Fifteen cents per word each insertion.

BOLIVIAS Wanted—Velveretts. Grunsdale, Goldfarb & Stein, Watkins 5609.

BUNGALOW Aprons Wanted—Large quantity; cheap; state price and particulars. W 432 Times.

CANTON Crepe Wanted—Quantity; cash; must be cheap. Empire Waist & Dress, 180 West 27th.

CANTON Crepe Wanted—Satin-faced, fine quality. Ben Goldberg Co., 33 East 8st.

CLOTH Wanted—Velour, 13/320; also Stewart's bolivia. Novick, 45 West 27th. Watkins 9644.

COATS wanted; jobber looking at Fall samples; ladies', children's coats and suits; popular prices; mornings only. 39 West 32d, third floor front.

COATS Wanted—Coats, wraps and sport coats, better grade for Fall. Call mornings until 11, afternoons after 4. 16 West 25th, 4th floor.

COATS Wanted—Jobber placing orders on Fall coats, cloth only; ladies', misses' and juniors'. 12th floor, 144 West 27th.

COATS Wanted—Placing orders ladies', juniors', children's better kind all day. Ninth floor, 3 East 17th.

COATS, Suits and Dresses Wanted—Looking at Fall samples all week; better grade only. Rosenberg, 3 West 20th St.

COATS Wanted—Placing orders on snappy Fall coats. Call with samples, D. Baron & Co., 215 West 27th St.

COATS Wanted—Looking at Fall samples; better grade ladies', misses' and junior coats. Call 12, West 32d, 9th floor.

COATS, Wraps and Sport Coats Wanted—Better grade, placing order for early delivery. 124 West 37th, 11th floor.

COATS, suits wanted; also novelty cloth; Western jobber looking for Fall. Call for appointment, Stuyvesant 7195.

COATS Wanted—Placing orders on medium priced Fall coats, velours and bolivias. 138 West 37th, 1st floor.

COATS Wanted—Jobber looking at cloth coats from $7.50 up to $15. Sadofsky & Blumberg, 147 West 36th.

COATS Wanted—Jobbers looking at children's coats; all week. 9th floor, 30 West 32d.

COATS Wanted—Misses' and ladies'; placing orders. Call all week, 11th floor, 30 West 20th.

COATS and Suits Wanted—Jobber looking at Fall samples all week. David Rose, 2 West 20th.

COATS and Suits Wanted—Jobber looking at Fall samples all week. Divid Rose, 2 West 20th.

COATS Wanted—Looking at Fall samples; also sport wear. 6th floor, 131 West 38th.

COATS Wanted—Jobber placing orders on better grades. Room 1806, 15 East 26th.

COATS, Wraps and Sport Coats Wanted—Fall styles. 116 West 29th, 4th floor, rear.

COATS Wanted—Jobber open for snappy style Fall coats. 5th floor, 45 West 27th.

COATS and Suits Wanted—Looking at Fall samples. 130 Madison Av., 3d floor.

COATS and Suits Wanted—Looking at Fall samples, 4th floor, 33 West 26th.

COATS Wanted—Jobber placing orders on Fall coats. 16 West 32d, 2d floor.

COATS and Suits Wanted—Jobber looking at stouts, 5th floor, 220 West 36th.

COVERTS Wanted—Pacifics and OVRL, or similar; cat use quantity, firsts or seconds. L. Hyman Co., 23 Washington Place. Spring 5078.

CREPE Black Satin Wanted—In the raw or dyed; for cash. Madison Square 2158.

CREPE de Chine Wanted—Printed; at price. Mahler Dress, 1,163 Broadway.

CREPE de Chine Wanted—Printed. Harry Desmonde, 12 West 27th.

DOTTED Swiss Wanted—Quantity domestic and imported; cash. Zuck & Gordon, 43 West 38d.

DRESSES Wanted—Jobbers, manufacturers, contractors, we pay spot cash for jobs of canton crepe, crepe de chine, georgette and sport dresses, also medium to highest grade wash dresses, in any quantity; submit samples every day, any time. 28 West 20th St., 4th floor. Pennsylvania 4626.

DRESSES Wanted—Large jobber placing stock orders on foulard, graduation, canton crepe, crepe knit and sport wear, also medium to highest grade wash dresses in all materials. 29 West 33d, 5th floor, 9-5 daily.

DRESSES Wanted—Notice, manufacturers, designers, contractors, we are open only for high-class, exclusive styles cloth and silk dresses for Fall. Call, with samples, 9-12, Jack Levy, 30 West 33d.

DRESSES Wanted—Jobber placing orders, better grade Fall dresses; poiret twill, tricotine, satin back canton and canton crepe. Roy Elmer Co., 498 7th Av., 6th floor. Ask for Mr. Dert.

DRESSES Wanted—Large jobber open to buy quantities of smart, new, better grade sport dresses; interested in high class merchandise only. Apply 5th floor, 54 East 30th.

DRESSES Wanted—Placing orders on organdies and dotted Swiss and all other materials; also buying jobs for cash. See Schwartz, Bijou, 1482 Broadway.

DRESSES Wanted—Jobber placing orders on dotted swiss, normandy voiles and organdies. Call with samples, 2d floor, 146 West 30th.

DRESSES Wanted—Large jobber placing orders on Fall dresses. Rieva Klad Dress Co., 1261 Broadway (31st St. entrance, 8th floor).

DRESSES Wanted—Jobber placing orders on Fall dresses; serges, tricotine, poirets. Call between 9 and 1, Wickner, 139 West 24th.

DRESSES Wanted—Large jobber looking at new Fall models, poiret twill, tricotines. Call with samples, 2d floor, 145 West 30th.

DRESSES Wanted—Large jobber placing stock orders on cantons and cloth dresses. 12th floor, 134 West 26th.

DRESSES Wanted—Looking at Fall samples, also buying jobs, silks; cash. Call all week, 9th floor, 30 West 32d.

DRESSES wanted; placing orders on new silk and cotton dresses; bring samples; all week. E. Feinberg, 147 West 22d.

DRESSES Wanted—Will buy for spot cash all kinds of silk dresses. 39 West 32d, Room 1,614. Longacre 9715.

DRESSES Wanted—Jobber placing orders on Fall dresses; call with samples, all week. 129 West 29th, 4th floor.

DRESSES Wanted—Organdies, dotted Swiss, sports, &c.; big jobber placing immediate orders, 333 4th Av., 12th floor.

DRESSES Wanted—Placing orders on Fall cloth and silk dresses; bring samples, 11 West 32d St., 5th floor.

DRESSES Wanted—Looking at Fall line of cloth dresses. After 11 A. M., Fonstic Dress Co., 139 West 27th.

DRESSES Wanted—Open for quantity job silks to retail $2.95. Phone Watkins 2287. 1,123 Broadway, Room 505.

DRESSES Wanted—Jobber placing stock orders on new cantons, better grade. 10 West 20th, 1st floor.

DRESSES Wanted—Jobber placing orders on new silk dresses; call afternoons. 39 West 32d, 9th floor.

DRESSES Wanted—Fall styles cloth and silk dresses especially; all week. G. & B., 144 West 32d St.

DRESSES Wanted—Spot cash for crepe de chine and georgette dresses. 39 West 32d, 1 flight up.

DRESSES Wanted—Jobber placing orders on Fall dresses. Goldberg-Seinbach, 137 West 25th.

DRESSES wanted; jobs; silk and cotton dresses; call all week. S. Feinberg, 147 West 22d.

DRESSES Wanted—Jobber buying stout dresses; all materials. Fifth floor, 151 West 26th.

DRESSES Wanted—Placing orders on medium priced dresses. Call 49 West 27th, Room 1206.

DRESSES Wanted—Canton crepes, in any quantity; spot cash. Gramercy 7072. Mr. Pugach.

DRESSES Wanted—Buying jobs; spot cash; any quantity; highest prices paid. Watkins 6064.

DRESSES Wanted—Looking at Fall styles today for tomorrow. 39 West 24th, 5th floor.

DRESSES Wanted—Jobs, silk only; any amount; spot cash. Phone Chelsea 8693.

DRESSES Wanted—High class, all kinds jobs, for cash. Telephone Gabal 4282.

DRESSES wanted; imported gingahms; any quantity; cash. 9 West 31st; first floor.

FUR Coats Wanted—Will pay spot cash, any quantity, plain and trimmed styles; wrap, scarves, muffs, collars, &c. Rothstein-Nelson, 130 West 30th.

FUR Coats Wanted—Coney coats for sport. 12 West 32d, 7th floor.

GEORGETTES Wanted—Open to buy quantity 32 x 2 flesh, white blouse for cash. Saltz Bros., 119 Wooster St.

GEORGETTES Wanted—All colors; silks; crepe de chines; spot cash. Stavisky & Greenstone, 437 4th Av.

GEORGETTES Wanted—All colors job lots; cash; large quantity. Lester, 483 8th Av.

GERONA Wanted—Marvellas, Orlando, blacks; spot cash. Heitner & Schantz. Watkins 10184.

GERONA marvella wanted, black, for cash. Madison Square 6078.

GERROWAS wanted, marvellas, panvelaines, veldynes, all colors; cash. Wolinsky-Herzig, Chelsea 9361.

GINGHAMS Wanted—We are open for a large quantity of imported ginghams at a price. 10 East 33d, 5th floor.

GINGHAMS Wanted—Imported checks; must be cheap for cash. Scharfman Bros., 26 West 20th.

GINGHAMS Wanted—Imported only; also crepes; cash. Phone Madison Square 1240.

GINGHAMS and Chambrays Wanted—Below market. Ward, Madison Square 8568.

GINGHAMS Wanted—Open for any quantity; all shades. 6th floor, 19 West 24th.

HATS Wanted—Looking at ladies' sport hats. Room 604, 1,170 Broadway.

JERSEYS Wanted—12-ounce worsted; must be cheap. Fichner, 139 West 24th.

KREPE-KNIT Wanted—100 pieces or more Fleshon or similar cloth. Manufacturer, P. O. Box 45, Woodhaven, N. Y.

MARVELLAS, caronas and panvelaines wanted; all shades; also rubatex cloth. Longacre 4074.

PANVELAINES Wanted—For cash. Alexander, Smith & Wegner. Watkins 3084.

PANVELAINES, Geroge, Marvella Wanted—Black. Watkins 8059.

POIRET Twills, Canton, Crepe-Back Satin and Tricotines Wanted—Jobber placing orders on better grade. See Mr. Kramer, 38 West 32d St., 6th floor.

POIRETS Wanted—Tricotines and twills; standard makes, at a price. Madison Square 7693.

POLAIRE Wanted—Large quantity for cash; must be cheap. Watkins 5986.

POLAIRES Wanted—Frenkenberg, Dobsons, or similar Longacre 5764.

PONGEE Wanted—12 momme; quantity desired, preferably in bond. Call Room 713, 298 Broadway.

PONGEE Wanted—12 momme; for cash. Harry Hallman, 220 5th Av. Pennsylvania 5054.

PRUNELLA Skirting Wanted—Open for 300 pieces prunella stripe. Mr. Fetterandt, care of General Merchandise Exchange, 11 West 19th.

RADIUM Wanted—Flesh; must be cheap; cash. 34 floor, 16 West 32d St.

SCARFS Wanted—Fibre silk; quantities at special inducements. Stuyvesant 4846.

SERGES Wanted—20 pieces of Lorraine cream serge 46/3; state best price. Address Box 105, Station F, New York.

SERGE Wanted—57 or 7301; quantity; quote lowest price; navy only. Heineman, Rothman & Bieber, 1,372 Broadway.

SERGES Wanted—0936 or similar; large quantity. Wechsler, 1231 Pennsylvania. 1,209 Broadway.

SERGE Wanted—57 or 7301; quantity; quote lowest price; navy only. Wieder, 24 University Place.

SHIRTINGS Wanted—Silk; open for quantity, and white crepe de chine; Rainbow Shirt Corporation, 583 Broadway.

SILKS Wanted—Satins, charmeuse, crepe de chines, canton crepes, satin cantons, crepe back satins, taffetas, messalines, foulards, printed georgettes, sport silks; also imperfect silks for spot cash; any quantity. Bauer Bill Clearing House, 34 East 29th. Madison Square 8258.

SILKS Wanted—Any description; also seconds; spot cash if price is right. New York Silk Exchange, 237 4th Av. Madison Square 1903.

SILKS wanted; colored messalines and taffetas, at a price. Madison Textile Corp., 113 East 23d.

SILKS, Japs Wanted—4 momme, Kagah Nassauka; also Secos, all colors. Madison Square 4067.

SILKS Wanted—Fongee and Jap silks, natural and colored, at a price; cash. Watkins 6168.

SILKS Wanted—Open for skirtings, quantity; cash. United, 15 West 27th.

SILKS Wanted—Jersey, white and flesh; quantity. Longacre 1462.

SILKS Wanted—Jersey, for lining; quantity. 30 West 32d, 16th floor.

SKIRTS Wanted—Jobber looking at Spring and Fall lines at popular prices. Room 104, 49 West 27th.

SUITS—Jobber looking at popular and better grade Fall suits and coats. See Mr. Cohen, 6 East 27th, 14th floor.

SUITS Wanted—Jobber placing orders on Fall suits. Call with samples, 9th floor, 24 East 28th St.

SUITS and Coats Wanted—Looking at Fall samples, all week from 9-5. 104 West 27th, 12th floor.

SUITS and Coats Wanted—Jobber placing orders on stouts and regulars. 151 West 30th, 2d floor.

SUITS and Coats Wanted—Jobber placing orders on better grade. 132 West 22d, 3d floor.

SUITS Wanted—Jobber looking at stout suits. 151 West 36th, 5th floor.

TRICOTINES and Poirets Wanted—5034, 5409, 913, 00165, 0032, 00111, black and navy. Stuyvesant 3146.

TRICOTINES Wanted—Andrews 5782 navy, black; cash. Madison Square 1969.

TUSSAHS Wanted—Fancies, colors; also linings and printed voiles. Madison Square 8749.

TWEEDS Wanted—Pepper and salt effects in any quantity; can use big quantities; submit samples. Finkelstein & Sons, 696 B'way.

TWEEDS Wanted—04811, 13628, Lawrence's and other makes; cash. Melrovitz, 29 East 20th. Gramercy 4987.

TWEEDS Wanted—Stevens cornflower blue. 44 East 32d, 5th floor.

VELOURS Wanted—Tans and rookie; quantity, at a price. Royal Coat Co., 46 West 28th. Watkins 6212.

VELOURS Wanted—Spring, quantity; At price. Jacob Feldman, 134 West 36th. Chelsea 7043.

VELOURS Wanted—13318, 13418, 13618, 13408, 13610; cash. Madison Square 2656.

WAISTS Wanted—Open for quantity job silk waists. Thone Watkins 6237. 1,123 Broadway. Room 505.

WOOLENS Wanted—American Woolen Co., 81371, all shades. Longacre 6180.

Contracts Wanted.

CONTRACTORS, non-union, with 10 machines, willing to connect with reliable jobber or manufacturer; clean work and quick delivery guaranteed. Y 2091 Times Annex.

OFFERINGS TO BUYERS.
Fifteen cents per word each insertion.

APRONS — $2.75 Sateen; house dresses, $5 dozen; also other ladies' apparel at sacrifice for cash. Hope Mfg. Co., 467 Broadway, Canal 3846.

APRONS—Bungalow aprons, $3.95, $4.75 and $5.50 dozen. Also house dresses, $6.95 dozen. Simon Kahn Co., 911 Broadway.

ARTIFICIAL SILKS, Viscosa products; samples. H. S. Mentzer, 203 5th Av. Longacre 7166.

AUTOMOBILE RUGS, imported; large assortment; reasonable; spot cash. Longacre 2116.

BEADS and necklaces; to close out. Call Watkins 5322.

BOLIVIA—0453, 0503, herringbone, plaid back, 16118, 8117, 19861; tweed, 04811, Louis Leiter, 220 5th Av. Madison Square 1962.

BOLIVIA and herringbone 0453, 0503, 11111, 11110, 16041; all colors. Dover Woolen, 145 West 34th. Watkins 7270.

BOLIVIA—Velours, 0453, 0503, 18409, 181111, 18811, 16033, 112 broadcloth. Warren Woolen, 41 West 25th.

BOLIVIA—American, 0453, 0461, 16033, 16044, 16035, 0503 and others. Mohawk Woolen, 52 West 25th.

BOLIVIA—0503, 0453, 0505, 18718. Eastern Worsted Co., 225 5th Av. Madison Square 4067.

BUTTONS—Japanese pearls, a complete assortment for all cutting-up trades; prices exceptionally low. Ethelis Man Co., 45 East 17th St. Stuyvesant 4788.

CANTONS—Crepe de chines, 2-4-6 thread; whirlings, foulards, crepe satins, messalines, radiums, satins, all colors; far below manufacturing cost; immediate delivery. M. Marks Co., 504 4th Av., Mad. Square 7300.

CANTON Crepe—Silk and cotton mixture, all shades; immediate delivery. Dan Cohn & Co., 439 4th Av.

CAPES, Coats and Wraps—Closing out velours, shawlsheens, poiret twills and marvellas. Cohen-Hirshkopf, 1,225 Broadway.

CAPES—Canton crepe, silk lined, long silk fringed, at prices lower than anywhere. Tip Top, 25 West 32d.

CAPES—Wrappy coats and pelts; 12c to close out 50c on the dollar. Latimer, 36 West 20th.

CAPES—Cantons, fur collar, silk lined, $9.75. Betsy Ross, 119 West 28th.

CAPES, Wraps, Coats, poiret twills; to close. B. Hirschhorn Co., 39 West 20th.

CLOTH—11111, Herringbones, below market price, 1119, Plaid suitings, 0453, 0503, 21278, 16033, 16041; Madison Square 1760.

COATING — American Victory Woolen Co., Longacre 9205.

COATS—Closing out wraps, capes, sport wear. Sloss & Son, 146 West 36th.

COATS—Job of polo coats to close out. Tannenbaum & Bloom, 135 West 29th.

COATS—Fine polo; several hundred close out cheap. Remay, 16 West 32d.

COATS, herringbone; close out prices. Saul Dress, 7 West 21st St.

COATS—Infants' and white coats and caps; machine and hand embroidered; also 2-5; close out very low price. Childcraft Coat Corp., 126 West 25th.

COATS, wraps, capes, to close at remarkably low price; starting on Wednesday; must clear for Spring stock. Gluckshaberg Bros., 31 West 24th.

COATS, Suits, Capes—500 desirable ladies' coats; must be sold at once; job of 100 trioctine and poiret twill suits. Hollander, 25 West 32d.

COATS, Wraps, Capes—Closing out outline of high class coats, wraps and capes at sacrifice. Uhr & Schneider, 131 West 36th St.

COATS and Wraps—We are now showing our line of coats and wraps for Fall 1922. Uhr & Schneider, 131 West 36th.

COATS— Sport coats, camel's hair, polaire, velour, tweed, on racks; will sell at 1/2 price. Jacob Feldman, 134 West 36th.

COATS, Wraps, Capes—Velours, other fine materials; also tweed suits. Peter-Schattman, 31 West 31st.

COATS—40-inch polos and chinchillas, $5 up; also jobs of suits and capes. Martin & Feldman, 141 West 26th.

COATS AND WRAPS—Closing out at a sacrifice in all wanted materials. M. Designer & Co., 134 West 32d.

COATS, Wraps, Capes—Velours, tricotines, close out, sacrifice prices. Harry Leavy & Son, 213 West 36th.

COATS, Wraps—Sports, 600, will sacrifice balance stock. Samuel Strelser & Bro., 36 West 22d.

COATS—Twill back velvet, sport coats, tuxedo models; silk lined; $10. Roth Bros., 31 West 31st.

COATS—Children's Spring coats, 4-14 poiret twills and velours; will sacrifice. American Coat Co., 53 West 27th.

COATS—300 coats, capes, wraps; wonderful values, close out prices. Brass Bros., 1,115 Broadway.

COATS, Suits, Capes—All wanted materials; close out sacrifice prices. 6th floor, 32 West 20th.

COATS—Jobs velours, shawlsheens, silk wraps and capes; lowest prices. Kronstadt,

KIDDER, PEABODY & CO.
10 Broad St. 115 Devonshire St.
45 East 42d St. 210 Berkeley St.
NEW YORK BOSTON
10 Weybosset St., Providence, R. I.

Government Bonds
Investment Securities
Foreign Exchange
Letters of Credit

Investment Circular on request

Correspondents of
BARING BROTHERS & CO., LTD.
LONDON

Great Western Power Co. of California

6% First & Refunding Mtge. Series C Bonds

This Company now serves approximately 34,000 consumers in San Francisco, Oakland, Berkeley and other central California communities with a population of approximately 1,350,000.

During the year 1921 more than 98% of the output of this company was generated by water power.

Price to yield 6%

Write for Circular

Bonbright & Company
Incorporated
25 Nassau Street New York

GENERAL ELECTRIC

Position of the proposed

6% Cumulative Preferred Stock

analyzed in our special circular

Write for Circular No. 1386

Spencer Trask & Co.
25 Broad Street, New York
ALBANY BOSTON CHICAGO
Members New York Stock Exchange
Members Chicago Stock Exchange

Roosevelt & Son.
Founded 1797

Seasoned Investments

30 Pine Street
New York

New Issue

Federal Land Bank

10-20 Year 4½% Bonds

Bought and Sold

DISCOUNT HOUSE of
SALOMON BROS. & HUTZLER
Members New York Stock Exchange
60 WALL ST NEW YORK
Tel. Whitehall 4700
BOSTON PHILADELPHIA
CHICAGO PITTSBURGH

FINANCIAL MARKETS

Confused Movement of Stocks, With Final Changes Irregular—Foreign Exchange Recovers.

Out of the confused and vacillating movement in nearly all of yesterday's markets, financial and commercial, the only intelligible drift was that of foreign exchange rates. Sterling, and with it French and Italian exchange, regained most of Monday's loss. Considering the part that pure speculation plays in the exchange market, Wall Street was very possibly right in ascribing this recovery to the overnight cables reporting the delegates' indignant denial of the story that Lloyd George had threatened Barthou with the breaking of the French Entente.

These varying versions of language exchanged between statesmen whose nerves are overstrained by a month of diplomatic irritations, are taken by most people as neither indicating nor foreshadowing events but as reflecting moods. But there always will be some one in the market who imagines international collision, or if not, then some one who thinks that some one else will imagine it. This would perhaps be quite enough to explain Monday's decline in foreign exchange rates, as well as yesterday's recovery. Sterling got back to $4.44¾, as against Monday's low point of $4.43½; francs to 9.11 cents as against 8.98, and other rates moved accordingly.

No reason appeared for believing that yesterday's stock market, any more than Monday's, was influenced by this exchanging of compliments at Genoa. In business done, yesterday's market was smaller than that of the day before, and it appeared to be wholly in the hands of professional speculators. The results were entirely confused; some stocks, even in the "oil group," would be falling while others were rising. A break of some severity at midday was followed, later on, by repetition of the morning's contradictory movements. The day ended with more declines than advances and with a few of the losses considerable. But such a market has little serious meaning.

Most other markets were in the same condition. Prices for investment bonds displayed something more of uncertainty, with fractional losses, especially among the railway bonds which had lately risen sharply; the changes not being important, however. The cotton market began by rising violently, until several "future delivery months" had reached prices touched only once or twice in all of last Autumn's excited advance; but prices were back below Monday's closing before the day was over. Wheat for the May delivery was at one time down ½ cent, then up 1¾, ending a cent higher for the day while the other delivery months had declined.

With wheat, as with stocks, this erratic performance clearly indicated doubt as to the actual speculative position; which is a matter of no very vital concern. But the wheat market may also have been making alternate guesses at the Government crop report, which was not given out until after the close of business. That report was pretty much what the trade had looked for. The loss in acreage through "winter-killing" was beyond the average, but even that loss left the area under the growing Winter wheat considerably larger than what was estimated in May of 1920, or in the three years 1916 to 1918 inclusive, or in any year before the war. The crop's average condition of 83½ per cent., comparing with 78% in April, was higher than the trade had generally expected, and so were the Government's figures of indicated yield, which were only 2,239,000 bushels under last year's actual harvest. Today's market will show what the grain trade thinks of the showing.

MONEY.

TUESDAY, MAY 9, 1922.

Call loans on Stock Exchange ruled at 4 per cent. throughout the session, a drope of ½ per cent. from Monday's high and final. Outside loans were arranged at 3¾. Time money lends at 4¼ per cent. for all maturities, which is also rate at which renewals are arranged. Commercial credit markets rule quiet, merchants' paper and acceptances discounting at previously prevailing rates.

Call Loans.

Renewals.	High.	Low.	Last.	Monday's Last.
	4	4	4	4½

Time Loans.

Mixed collateral, 60-90 days.....4½
4, 5 and 6 months.....4¾
All industrial collateral, 60-90 days..4½
4, 5 and 6 months.....4¾

Commercial Paper.

Best names, 4 to 6 months.....4¼@4½
Other names, 4 to 6 months.....4¾
Discount Rates, Federal Reserve Bank.
Commercial paper, 15 days, 4½; 16 to 30 days.....4½
Liberty bonds, Victory notes and Treasury certificates of indebtedness, 15 days, 4½; 16 to 90 days.....4½

Open Market Rates.

Call loans against acceptances	Bid.	Asked.
Prime bankers acceptances eligible for purchase or rediscount by Federal Reserve Banks. Rates quoted are for discount at		
purchase:	3¼	3¼
30 days	3¼	3¼
60 days	3¼	3¼
90 days	3¼	3¼
4 months	3¼	3¼
5 months	4	4¼
Non-member and private bankers, 60-90 days	4	4½

London Market.

Money on London market unchanged at 1½ per cent.; short bills unchanged at 2 5-16@2 5-16 per cent. and three months unchanged at 2¼@2 5-16 per cent.

Gold bullion was up 1d at 93s 4d. Taking the British Mint standard price of 85s per fine ounce as par, the market quotation for gold would represent a price of 109⅞ at London. On the same basis the highest London price for gold for the year to date was 115⅝ on Jan. 5. The highest price since open trading in gold was resumed at London in September, 1919, was 119¾, on Feb. 8, 1920; the lowest 109 7-16 on April 25, 1922.

Clearing House Exchanges.

Exchange of checks at the New York Clearing House, $976,500,000; balances, $60,300,000; Federal Reserve Bank's credit balances, $41,100,000; clearings this day a year ago, $880,997,412.

SILVER BULLION.

Bar silver in London, ¼d higher at 35⅝d. New York price for domestic silver was quoted yesterday at 99⅝c per ounce, the Mint price; foreign silver ⅝c higher at 69⅝c.

Range of prices for silver bullion for the year to date:

	Highest.	Lowest.
London	35⅞d Apr. 19	32¼d Feb. 28
New York	101c May 5	62½c Feb. 28
(Range for the year 1921)		
London	43¾d Sep. 27	30⅛d Mar. 8
New York	78½c Oct. 11	52½c Mar. 8

NEW YORK STOCK EXCHANGE TRANSACTIONS

TUESDAY, MAY 9.

Day's Sales.	Monday.	Saturday.	A Year Ago.	Two Years Ago.
941,518	950,125	574,165	808,303	794,417

Year to Date.	Same Period 1921.	1920.	1919.	1918.
93,301,758	64,755,271	102,835,020	87,572,891	49,269,245

1922 High.	1922 Low.	Sales.	Stock and Dividend Rate.	First.	High.	Low.	Last.	Net Ch'ge.	Closing Bid.	Closing Ask.
65	45	200	Adams Express	65⅝	65⅝	65⅛	65⅜	+ ⅛	64½	66
19¾	10¾	100	Advance Rumely	17⅛	17⅛	17⅛	17⅛		16⅝	17¾
18⅜	13⅜	1,900	Ajax Rubber	17⅛	17⅜	16⅞	17		16⅞	17
½	⅜	300	Alaska Gold Mines	½	½	½	½		⅜	½
1½	¾	200	Alaska Juneau	1⅛	1⅛	1	1		⅞	1
80¾	55½	2,900	Allied Chem. & Dye (4)	66¾	66¾	66¾	66¾	+ ⅜	66½	66¾
52	37⅞	900	Allis-Chalmers (4)	48⅞	48⅞	45⅞	45⅞	+ ⅛	45⅞	46⅛
100	86½	200	Allis-Chalm. pf. (7)	96	96	96	96		97⅛	98¼
41⅞	29⅝	600	Am. Ag. Chem	39¼	40	39⅜	39⅜	+ ⅛	39¼	40
70⅜	55⅝	900	Am. Ag. Chem. pf.	67⅞	68	66⅞	67⅛		68	69
44	31½	100	Am. Beet Sugar	46⅝	47	46⅞	46¾		38	38½
49	31¾	1,000	Am. Bosch Mag	46⅝	47	46⅞	46¾	- ⅛	46¾	47
63⅞	51	300	Am. Br. Sh. & F. (4)	60⅜	60⅜	60⅜	60⅜		47¼	47½
56½	32¼	2,300	Am. Can	47⅜	47⅞	47	47⅛	- ⅛	104	106
105⅜	93¾	200	Am. Can pf. (7)	104½	104½	104⅜	104⅜	- ⅛	160	162
104	141	300	Am. Car & Fdy.(12)	161	161	160	160	- 1	119½	120¾
120¼	115½	100	Am. Car & F. pf.(7)	119⅜	119⅜	119⅜	119⅜	+ ⅛	115¼	116
14	7	300	Am. Chicle	13	13	12⅝	12⅝	- ⅜	25¼	28
27½	19⅛	1,000	Am. Coton Oil	26	26⅝	25½	25⅝	- ⅛	5⅞	6
67½	47½	392	Am. Drug. Synd	57½	57½	57	57		136½	138
143⅝	127⅝	100	Am. Express (8)	136½	136½	136½	136½	- ½	144	145
17⅝	12	100	Am. Hide & Leath.	14⅜	14⅜	14⅜	14⅜	- ⅛	66½	67½
72½	58	600	Am. Hide & L. pf.	87⅜	87⅜	86⅝	86⅝	- ⅝	103½	104
114⅞	78	1,800	Am. Ice (7)	105	105	102⅜	104		44	44½
48	36¼	1,800	Am. Internat	44¾	44¾	44	44		13¼	13¾
39⅝	24⅜	4,600	Am. La. F. F. En.(1)	12½	13⅜	12⅜	13¼		32½	33
13⅜	9⅝	500	Am. Linseed	32	32	32½	32½		52	55
56½	54½	100	Am. Linseed pf	54½	54½	54½	54½		114½	114½
117⅝	102	1,900	Am. Locomot. (6)	114¾	114¾	114	114	- ⅛	116½	117
118	112	300	Am. Loco. pf. (7)	116⅜	116⅜	116	116	- ½	95	96
90½	82	2,900	Am. Radiator (4)	96	96	95	95	- 1	7⅛	7⅜
9⅝	3⅜	700	Am. Safety Razor	7⅜	7⅜	7⅛	7⅛		17⅜	17⅝
18½	13⅝	700	Am. Ship & Com	17⅛	17⅛	17	17⅛	- ⅛	57⅜	57⅝
43½	29⅝	3,300	Am. Smelt. & Ref.	58⅝	58⅞	57⅜	58⅛	- ¾	98½	98⅝
89½	86½	2,800	Am. Steel F. pf. (7)	96⅞	96⅞	96⅛	96⅛	- ⅝	98	99
40⅝	30⅝	125	Am. S. & R. pf. (7)	39⅝	39⅝	38	38½	+ 1	38	39
100	91	2,400	Am. Steel F. (8)	99½	99½	99½	99½	+ 1	99⅜	99¾
78⅝	64½	300	Am. Sugar Ref	73⅝	74	73¼	74		102½	105
103	94	2,900	Am. Sugar R. pf.(7)	102⅜	102⅜	102⅛	102⅛	- ⅛	102⅛	103
36½	23¼	100	Am. Sum. Tob	35⅞	35⅞	35⅝	35⅝	- ¼	60	65
71	52¼	1,200	Am. Sum. Tob. pf	60⅜	60⅜	60¼	60¼	- ⅜	61	62
70	54	100	Am. Tel. & Cable (5)	61¼	61¼	61¼	61¼		121½	122
124½	114½	100	Am. Tel. & Tel. (9)	122⅞	122⅞	121⅞	121⅞		142⅜	143⅝
144⅝	129⅝	900	Am. Tobacco (12)	143⅜	143⅜	142⅜	142⅜	- ⅝	138⅜	139
139⅜	126	1,500	Am. Tob., Cl. B (12)	139⅝	139⅝	138⅝	138⅝	- ⅝	101	101⅜
102¼	96	1,500	Am. Woolen (7)	101⅛	101⅛	101	101	- ⅛	12½	13
14	6	400	Am. W. W. & Elec.	12⅝	12⅝	12⅝	12⅝	- ⅛	92	92½
95⅝	78¼	2,500	Am. Woolen (7)	92½	92½	91½	92¼	+ ¼	104	107
108½	102½	400	Am. Woolen pf. (7)	106⅛	106⅛	106⅛	106⅛		33½	35
37⅞	27⅞	200	Am. Writ. Paper pf.	34	34	33⅜	33⅜		17⅞	18⅝
19⅝	12⅝	900	Am. Zinc. L. & S.	18½	18½	18	18	- ⅛	43⅜	44½
44⅞	36	100	Am. Z. L. & S. pf.	43½	43½	43⅜	43⅜		52⅜	53
54¾	47	8,200	Anaconda Copper	53⅝	53⅝	52⅝	52⅝	- ⅛	16¾	19½
20⅞	10	10	Ann Arbor	16½	16½	16½	16½		45	47
49½	29	300	Ann Arbor pf.	45	45	44½	44½	- 1½	54	56
61¼	52⅝	700	Assoc Dry Goods	86	86	86	86	- 1	84	85
57⅛	43	100	Atl. D. G. 2d pf. (7)	86	86	86	86		122½	123
88	75⅝	1,000	Associated Oil (8)	121⅜	122	121¼	121¼	- ⅝	99⅝	100
135¼	109	3,700	A., T. & S. F. (6)	100	100⅝	99⅝	99⅝	- ⅜	91¼	91¾
102	91¾	400	A., T. & S. F. pf.(5)	91½	91½	91½	91½	- ½	81	82
91⅝	85	2,000	Atlanta, Birm. & A.	3⅛	3	2⅞	3		101	102
6⅝	5⅜	100	Atlantic Coast Line (7)	101⅞	102	101⅞	101⅞		4	4½
108	83	3,600	Atlantic Fruit	4¼	4¼	4	4	- ⅛	35⅜	36
55¼	43⅝	1,800	A., G. & W. I.	36⅞	36⅞	35⅝	36	- ⅛	23	23½
38⅝	27½	100	A., G. & W. I. pf.	25½	25½	25½	25½		25½	27½
22⅝	10	1,600	Austin Nichols	11⅝	11⅝	11⅝	11⅝	- ⅛	115½	116
120	92¾	9,500	Baldwin Locomotive (7)	112¼	113	112¼	112¼	- ⅜	112⅜	113
112⅝	104	100	Baldwin Lo. pf. (7)	112¼	112¼	112¼	112¼		46½	46¾
49½	33⅝	3,800	Balt. & Ohio	48	47	46¼	46⅞	- ⅛	60⅜	60½
61¼	52⅝	300	Balt. & Ohio pf. (4)	60⅜	60⅜	60⅜	60⅜	- ⅜	48	50
52	40	200	Barnet Leather	50	50	49	49	- 1	44½	45
56¼	39⅝	8,200	Barnsdall Class A	45⅛	46⅛	43¾	45	+ 1⅛	32	33
19¾	12	900	Barnsdall Class B	33¼	33⅜	33	33		1	1⅛
⅛	⅛	900	Batopilas Mining	1	1				73	74
77⅜	51	100	Bethlehem Steel (5)	73½	73½	73½	73½	- ½	78	78½
53⅝	35⅛	3,000	Beth. Stl Cl. B (5)	75⅝	75⅝	75	75	- ½	99½	100
101	90⅞	100	Beth. Steel pf. (7)	100	100	100	100		6¼	7
8¼	4⅜	500	Booth Fisheries	7	7	7	7		75	77
76⅜	58	100	Brit. E. S. 1st pf.(7)	75	75	75	75	- ½	25½	27
27¼	6¾	6,900	Brooklyn Rapid Tr.	25⅜	25¾	24⅞	25¼	+ ⅛	21⅝	22
22¼	7⅝	1,700	B. R. T. cfs. of dep.	21⅝	22	21	22		104	104½
109¾	70	900	Brooklyn Union Gas	104½	104½	104	104	- ½	46	47
50	42	100	Brown Shoe	46½	46½	46⅜	46⅜	- ⅛	134½	134¾
138	115	2,000	Burns Bros. (110)	135½	135½	133½	134½	- 1	40	40½
43⅜	28⅝	2,200	Burns Bros. Cl. B (2)	40⅝	40⅝	39¾	40⅛		96	97
97⅛	87¼	100	Bush T. B. pf. (7)	96⅞	96⅞	96¼	96¼	- ⅛	6¾	7
7⅜	5¼	100	Butte Cop. & Zinc	6⅝	6⅝	6⅝	6⅝		29⅜	30
21½	20⅜	1,500	Butte & Superior	30	30	27	27	- ⅛	26½	27
34	26⅞	300	Butterick Co.	27	27	27	27	- ⅛	12⅜	13
15⅛	10¼	1,200	Caddo Cent O. & R.	12⅜	12⅝	12½	12⅝	- ⅛	78⅜	78½
80⅞	68	500	Cal. Packing (6)	78½	78½	78⅜	78⅜		56	56⅝
50½	43¾	2,100	Cal. Petroleum	56⅞	58	55⅝	56⅜	- ⅛	96¼	97
98¼	83	300	Cal. Pet. pf. (7)	97	97	97	97		8	8½
8¼	1¾	5,498	Calfahan Zinc Lead	8¼	8¼	8	8		141	141½
145	119¾	700	Can. Pacific (10)	141¾	141¾	141	141	- ⅝	82	84
88	68	100	Case Th. M. pf. (7)	82⅝	83⅜	83⅜	83⅜	- ½	36⅜	37
40⅝	29⅜	2,900	Cent. Leather Co.	37⅜	37⅝	36¾	36¾	- ⅝	69⅞	70
74	63¾	800	Cent. Leath. Co. pf.	70¾	70¾	70	70		185	190
192	184	100	C. R. R. of N.J. (8)	185	185	185	185	- ¼	36¼	37
37⅛	32⅜	200	Cerro de P. Copper	36½	36½	36½	36½	- ½	73½	73¾
47¾	36⅝	2,800	Chandler Motor (6)	73⅜	73⅜	72⅜	72⅜	- ⅝	64¾	65
64⅝	54	2,900	Ches. & Ohio (2)	65¼	65¼	64⅝	65	- ⅛	8½	8¾
9¾	1⅝	800	Chi. & Alton	2⅜	2⅜	2⅜	2⅜		17	17¾
19⅝	3½	200	Chi. & Alton pf.	17¾	17¾	17¾	17¾	- ⅛	37⅜	38½
29⅞	12¼	3,300	Chi. & Ill.	38⅞	39	38	38⅛	- ⅛	56	57
59	31½	100	Chi. & E. I. pf.	57⅞	57⅞	57¼	57¼	- ⅝	8	8½
8¾	3¾	700	Chi. Gt. Western	6¾	6¾	6⅝	6⅝	- ⅛	21	21½
23½	14⅞	200	Chi. Gt. West. pf.	21¾	21¾	21¼	21¼	- ⅜	26¾	27
29⅜	16¼	2,100	Chi., Mil. & St. P.	28⅜	28⅝	27⅞	28⅛	- ⅛	42¼	42½
47	29	3,100	C., M. & St. P. pf.	43	43	42¾	42¾	- ¾	74	75
76⅝	59	2,300	Chi. & N. W. (5)	74⅞	74⅞	74	74	+ 1	65½	67
71	59	700	Chi. Pneu. Tool (4)	66⅜	66⅜	65	65	- 1	43¼	43½
53⅜	43¾	6,800	Chi., R. I. & Pac.	43⅞	43⅞	43⅛	43¼	- ⅝	95¼	95½
95⅛	70¾	100	C., R. I. & P. pf. (7)	95¾	95¾	95¾	95¾	- ½	81	82
68½	51	100	C., R. I. & P. pf. (8)	81	81	81	81		66	68
98⅞	83	100	C., St. P., M.& O.(5)	97	97	97	97	- 1⅛	95½	100
20¾	15½	100	Do pf. (7)	97	97	97	97	- 1	19⅝	19⅞
29½	25⅞	4,200	Chile Copper	20	20¼	19¾	19¾	- ⅛	27⅞	28
49¾	43	2,100	Chino Copper	28¾	28¾	27⅝	27⅝	- ¼	54	56
45	41	100	Cluett-Peabody	55	55	55	55		57	58
58⅝	35	14,800	Coca-Cola (4)	55⅞	58⅜	55⅜	58⅛	- ⅛	33⅛	33½
24	24	1,800	Col. Fuel & Iron	33¾	33¾	32⅝	33	- ⅛	48¾	48⅞
38	5¾	700	Col. & Southern (3)	48¾	48¾	48	48		87⅜	88
53⅛	38	3,000	Colum. Gas & El. (6)	89	89	87⅛	87⅜	- ⅛	4⅜	4½
80⅞	64⅜	9,100	Columbia Graph.	4½	4¾	4¼	4¼	- ⅛	16⅝	17
5⅞	1¼	200	Columbia Graph. pf.	17	17	16⅝	16⅝		70	71
29⅝	5	5,300	Comp. Tab. Rec. (4)	72⅜	72⅜	69	70⅝	+ 1⅝		
73⅜	55¼	200	Consol. Distrib						118½	119
120½	82	4,200	Consol. Gas (7)	118⅞	119⅜	117⅞	118⅝	- ¼	13½	13¾
15⅜	12	2,900	Consol. Textile	13⅝	13⅝	13⅜	13⅜		65½	66½
69	45⅜	800	Continental Can	65	66	65	66		100½	100⅝
106¾	91¼	21,200	Corn Prod. Ref.(10)	101½	102	99	100⅞	- ⅛	116	117¼
116½	111	500	Corn Prod. R. pf.(7)	116	116½	116	116½	+ ⅛	42⅝	43
45½	31⅝	4,500	Cosden Co. (2½)	42⅝	43⅝	42⅝	43		68	68½
67⅜	51⅝	10,600	Crucible Steel	67⅜	68⅝	67	68		93	94
96	80	100	Crucible Steel pf.(7)	94	94	94	94		21¾	21¾
26⅝	14½	1,200	Cuban-Am. Sugar	21½	21½	21	21¼		15½	15⅝
19⅝	8⅝	1,500	Cuba Cane Sugar	15⅝	15⅝	15½	15½		32⅝	33½
49⅝	29⅝	700	Cuba Cane S. pf.	32½	32½	32¼	32¼		58	59
196	146	2,000	Davison Chem	59¾	59¾	58	58⅜	- ⅛	20¾	20⅞
24⅜	16	1,200	De Beers Mines	20¾	21⅜	20⅝	20⅝	- ¼	77	80
120	86	100	Deere & Co. pf. (3)	77	77	77	77	+ ¼	116	117
119⅝	113⅜	2,500	Del., L. & W. (8½)	115⅜	117⅛	115½	117	+ 3	107	107¾
68	45½	100	Detroit Edison (8)	107	107	107	107		27⅝	28
42½	24½	100	Dome Mines (1)	27⅜	27⅜	27⅜	27⅜		78	80
59⅜	35¼	100	Durham Hos. pf. (7)	75	75	73	75	+ 3	755	770
124½	79⅝	9	Eastman Kod. (14)	165	165	165	165		107	107
112	109	23	Eastman K. pf. (6)	165¼	165¼	165¼	165¼		172	173
		600	Elec. Stor. Bat. (12)	170	170	170	170		20	20½
7	3¾	100	Elk Horn Coal	20½	20⅝	20½	20⅝	- ⅛	28¼	29½
50½	42	100	Emerson Brant. pf.	28½	28½	28¼	28¼	- ¼	82½	83½
38	24⅝	700	Endicott-John. (3)	83½	83½	82¾	82¾	- ¼	13⅜	13½
46⅞	23	2,900	Erie	13⅜	13⅜	13¼	13¼	- ⅛	22¾	23
25⅝	14	1,300	Erie 1st pf.	25	25	25	25	- ⅛	14⅝	15¼
11⅝	7⅞	400	Erie 2d pf.	15	15	15	15	- ⅛	80	81
94⅝	78	3,620	Fam. Pl.-Lasky (8)	81⅛	81⅝	79⅝	79⅝	- 1⅜	94¼	94¾
12¾	7⅜	100	Fam. Pl.-Lo. pf. (8)	94½	94½	94½	94½		111½	112¼
43⅝	32⅜	100	Fed. Min. & Smelt	12¾	12¾	12¾	12¾		42¾	43¾
117	116	400	Fed. Min. & S.pf.(4)	44	44	44	44		116	117
94	86	200	Fisher Body (10)	118	118	117	117	- ½	94	96
18⅝	14⅝	100	Do Ohio pf. (8)	96	96	96	96		18⅝	18¾
19¾	12¼	2,400	Fisk Rubber	18⅜	18⅝	18⅛	18⅛	- ⅛	18⅞	19
12¾	7⅛	15,900	Freeport-Texas	19¾	19¾	18	18	- ⅝		
65	44⅝	300	Gaston, W. & Wig.	64⅝	64⅝	64⅝	64⅝	- 2⅜	64½	65
82	61⅝	100	Gen. Am. T. Car (3)	64⅝	64⅝	64⅝	64⅝	- ¼	61½	62
72	55⅝	100	General Asphalt	62	62	61⅝	61⅝	- ⅛	71½	72
76⅝	60	500	General Cigar (6)	72	72	71⅞	72	+ ¼	165	166
136	123	3,812	Gen. Electric (12)	163¼	163¼	162¾	163	+ 2	126	126¾
136	118	22,900	General Motors	94	94	94	94	- ½	84	85
8⅜	5⅛	100	Gen. Mot. deb. (7)	82	82	81½	81½	- ½	81	82
82	67⅝	500	Gen. Mot. deb. (6)	82	82	81½	81½	- ½	82	83
12⅝	8⅝	500	Goldfield Co.	13⅜	13⅜	13⅜	13⅜	- ⅛	14	14½
43⅝	31⅝	100	Goodrich (B.F.) Co.	40⅜	40⅜	40⅜	40⅜	- ⅛	87	89
97	80¼	100	Goodrich pf. (7)	89½	89½	89½	89½		26¾	27
25	22	300	Granby Consol	27	27	26½	26½	- ¼	16½	17¼
138	115		Gray & Davis	16⅜	16⅜	16⅛	16⅛	+ ⅛	74¼	74⅝
43⅜	28⅝	2,200	Gt. Nor. pf. (7)	75	75⅜	74½	74½	- ¼	35¾	36¼
97⅛	87¼	3,900	Greene-Can. Copper	30¼	30¼	28¾	29⅛	- ¾	31¾	32
7⅝	5¼	100	Guantanamo Sugar	31	31	31	31	- ½	17	17½
22⅝	15	100	Gulf, Mobile & Nor.	11	11	11	11	- ½	15½	16⅜
55	33	5,500	Gulf States Steel	15⅜	15½	15¼	15¼	- ⅛	82⅜	83¼
30¾	14⅞	1,000	Hab. Elec. Cable	83¾	84	81½	83⅞		2¾	2¾
22⅜	⅜	100	Hendee Mfg.	2⅝	2⅝	2⅝	2⅝	+ ⅛	19	21
15	13	200	Homestake Min. (3)	20	20	20	20		75	79
55	55	2,500	Houston Oil	72	72	72	72		18⅜	19
63¾	10⅝	1,000	Hupp M. Car (1)	80¾	82½	77¾	78⅜	- 1⅝	18⅜	18⅝
10⅝	3¼	100	Hydraulic Steel	18¾	18¾	18¾	18¾		7⅛	7⅞
35	30	100	Hydraulic Steel pf.	30	30	30	30	- 5	25	31
100⅝	97½	300	Ill. Central (7)	105	105	104⅝	104⅝	+ ⅝	104½	105
4¾	3¼	1,600	Indiahoma Refining	4¼	4¼	4¼	4¼	- ⅛	4¼	4⅝

WYOMING OIL STOCKS

Standard Oil of Indiana
Salt Creek Producers
Mountain Producers
Merritt Oil Corp.
Salt Creek Cons.
Mutual Oil Co.

CARL H. PFORZHEIMER & CO.
Dealers in Standard Oil Securities
25 Broad St. Phones 4850-1-2-3-4 Broad

RIGHTS

Brooklyn Edison
Foundation Co.
Illinois Central
Magma Copper
Pacific Telephone
Replogle Steel
So. New England Tel.
S. O. of Kentucky
Amer. Tobacco Scrip

SPECIALISTS IN
RIGHTS AND SCRIPS

McDONNELL & Co.
Members New York Stock Exchange
120 Broadway Tel. Rector 7800
Direct Private Wire to Pacific Coast

Dominion of Canada

Thirty Year 5% Gold Bonds

Due May 1, 1952

Payable in United States Gold in New York City

Non-callable before May 1, 1942

Price 100 & Interest Yielding 5%

Blake Brothers & Co.
Founded 1858
5 Nassau St. New York — 111 Devonshire St. Boston
Tel. Rector 0334. Tel. Main 3266
Members { New York Stock Exchange / Boston Stock Exchange

Time Tested
First Mortgage Bonds

(Underlying Issues)

To yield 5% to 10%

Complete information upon request

F. J. LISMAN & CO.
Members N. Y. Stock Exchange since 1895
61 Broadway, New York

Dividends in Every Railroad Bond Since 1890

Kingdom of Norway

50 Year 6% Kroner Bonds

Due June 1st, 1970.

Denominations of 10000, 5000 and 1000 Kroner

These Bonds are a direct obligation of the Kingdom of Norway, which has a net per capita debt of about only $108. This government has never defaulted on any of its national loans and enjoys an exceptionally high credit standing.

In addition to a conservative income yield of about 5%, there is a profit of over

30%

in the principal amount of the investment should exchange return to normal.

OTIS & Co.
49 BROAD ST., N. Y.
Phone: Broad 2121
Cleveland Boston Detroit Cincinnati
Columbus Toledo Akron Youngstown
Denver Colorado Springs

BONDS ON STOCK EXCHANGE

TUESDAY, MAY 9.

Day's Sales:	1922.	1921.	1920.	1919.	1918.
Liberty bonds	$7,321,250	$6,411,100	$6,696,000	$8,055,500	$7,833,000
Other domestic bonds	7,900,500	3,636,000	1,935,000	2,998,000	1,772,000
Foreign bonds	2,449,000	2,105,000	902,000	865,000	384,000
Total all bonds	$17,670,750	$12,152,100	$9,533,000	$11,918,500	$9,989,000
Year to date:					
Liberty bonds	$754,334,000	$666,677,080	$1,071,040,650	$871,016,750	$322,975,500
Other domestic bonds	728,360,950	307,265,800	219,098,580	177,972,485	106,356,500
Foreign bonds	246,195,800	96,917,500	114,706,800	145,543,500	89,281,000
Total all bonds	$1,728,890,250	$1,070,858,380	$1,404,846,030	$1,194,534,735	$518,613,000

UNITED STATES GOVERNMENT WAR LOANS.

Range Since Date of Issue — High.	Date.	Low.	Date.	High.	Range Today — Low.	Sales.	Issue.	Open.	High.	Low.	Last.	Net Ch'ge.	Closing Bid.	Closing Asked.	Yield.
102.50	Aug. 23,'18	96.00	June 2,'21	100.06	94.84	1,160	Liberty 3½s, 1932-47	99.40	99.44	99.32	99.38	—.04	99.34	99.40	3.56
99.90	Apr. 21,'22	92.00	May 19,'20	99.90	94.82	...	Liberty 3½s, registered	....	....	....	....	....	....	....	....
99.70	Apr. 12,'22	88.10	July 11,'21	99.72	95.70	...	Liberty 1st cv. 4s, '32-47	....	....	....	....	....	99.60	99.94	4.06
9.10	Apr. 18,'22	87.80	May 18,'20	97.30	97.30	...	Liberty 1st cv. 4s, reg.	....	....	....	....	....	....	....	....
100.02	Oct. 29,'17	87.40	May 25,'20	99.02	95.80	2½	Liberty 2d 4s, 1927-42	99.48	99.48	99.48	99.48	....	99.50	99.52	4.28
99.97	Apr. 21,'22	91.56	May 21,'20	99.97	96.80	...	Liberty 2d 4s, registered	....	....	....	....	....	....	....	....
100.00	Aug. 1,'19	90.00	June 4,'20	100.10	98.90	...	Lib. 1st 2d cv. 4¼s, '32-47	....	....	....	....	....	100.00	101.00	....
100.06	Apr. 12,'22	94.00	May 21,'20	100.06	99.00	188	Liberty 1st cv. 4¼s, '32-47	99.88	99.92	99.74	99.90	+.06	99.86	99.92	4.27
99.90	Apr. 15,'22	94.06	July 30,'20	99.90	95.90	...	Liberty 1st cv. 4¼s, reg.	....	....	....	....	....	....	....	....
102.06	Oct. 4,'19	91.40	May 20,'20	99.84	94.14	1,541	Liberty 2d cv. 4¼s, '27-42	99.84	99.84	99.80	99.80	+.04	99.80	99.86	4.04
99.70	Apr. 11,'22	93.50	Dec. 22,'20	99.70	95.98	7	Liberty 2d cv. 4¼s, reg.	99.84	99.84	99.80	99.84	+.04	99.80	99.82	4.05
100.06	Apr. 12,'22	97.60	Dec. 10,'20	100.06	98.74	8,461	Liberty 3d 4¼s, 1928	99.80	99.84	99.78	99.84	+.04	....	....	....
99.88	Apr. 27,'22	92.24	May 19,'20	99.88	94.72	15	Liberty 3d 4¼s, reg.	99.86	99.78	99.68	99.78	+.08	....	....	....
100.00	Apr. 12,'22	98.02	May 20,'20	100.00	95.80	1,681	Liberty 4th 4¼s, '33-38	99.92	99.96	99.86	99.92	+.02	99.92	100.00	4.28
99.92	Apr. 17,'22	92.44	May 20,'20	99.92	95.70	262	Liberty 4th 4¼s, reg.	99.74	99.76	99.70	99.76	—.02	99.98	100.00	4.45
100.46	Jan. 13,'19	94.64	May 20,'20	100.30	99.96	10	Victory 3¾s, 1922-23	100.00	100.00	100.00	100.00	....	....	....	....
100.06	Feb. 7,'22	94.50	Dec. 20,'20	100.06	99.98	...	Victory 3¾s, registered	....	....	....	....	....	....	....	....
100.08	Mar. 20,'22	94.70	May 20,'20	100.08	100.06	8,124	Victory 4¼s, 1922-1923	100.56	100.58	100.56	100.58	+.02	100.58	100.60	3.98
100.96	Apr. 8,'22	94.08	May 21,'20	100.90	94.84	6	Victory 4¼s, registered	100.42	100.44	100.42	100.44	....	....	....	....

FOREIGN BONDS.

Argentine Rp
2.....85½
5.....85
temp 7s
2d?f...101¾
2.....101¾
20.....101¾
6.....101¾
15.....101½
Alaska G Mln
cv deb 6s, A
1.....9½
Am Agr Chem
conv 5s, A
3.....85½
7½s
11.....104
1.....103½
Am Cot Oil 5s
2.....99
Am Smelt & R
1st 5s
1.....91¾
1.....91½
2.....92
1.....91½
5.....92
Am Sug Ref
temp 6s
7.....100¾
2.....100½
3.....100⅝
1.....100⅝
5.....100⅝
1.....100⅝
1.....100⅝
10.....100⅝
5.....100⅝
1.....100⅝
1.....100⅛
3.....100
5.....100¼
5s?f...100¼
Am Tel & Tel
col 4s
1.....91⅞
5.....91⅞
50.....91⅞
1.....91⅞
2.....91⅞
8.....91¼
10.....91
col tr 5s
5.....97⅞
1.....97½
1.....97½
1.....97⅝
conv 6s
1s?f...114¼
4.....114⅞
9.....114⅝
6.....114⅝
Am W Wks &
El col tr 5s
4.....99
2.....98
1.....79¼
5.....80
Am Wr Paper
1.....86
1.....87¾
4.....88
Armour & Co
4½s
1.....92
3.....91¼
1.....91
Atch, Top & S F
gen 4s
3.....88½
3.....88½
2.....88½
2.....88½
adj 4s, stpd
1.....79¼
1.....79¼
conv 4s, 1909
9.....100⅝
81.....100¼
10.....100
Texas & L 4s
10.....94¼
5.....94¼
Austin Chl 4s
5.....93½
Atlantic Coast
Line 1st 4s
15.....87½
5.....87
7s
3.....106
gen unif 4½s
2.....96
L & N 5s
2.....86½
Atlas A Del 4s
3.....78
Athletic Prod
7s
5.....45
2s?f...44½
17.....45
Atlantic Ref
deb 6½s
1.....104
Atlas Powder
conv 7½s
2.....104½
2.....104½
5.....106
1.....106
4.....106⅝
Baldw Loc 5s
2.....102
Balt & Ohio
prior 4s
5.....97¾
4.....97¾
gold 4s
2.....81¾
4.....81½
5.....81¾
conv 4½s
10.....83
10.....83¼
1.....83¼
1.....83¼
1.....83¼
1.....83¼
ref 5s
5.....83½
4.....83¼
6.....83¼
1.....83¼
1.....83¼
1.....83¼
conv 6s
1s?f...114¼
4.....114½
2.....114½
8.....114½
10.....114½
1.....114½
P. J. & M. 5½s
Bklyn Edison
A W 6s
5.....80½
1.....80½
4.....80½
B-W div 5½s
5.....104
Tel-On div 6s
5.....92¾
Barnsdall Crp
s f 5s, Sr A
1.....106½
Bell Tel of Pa.
7s
1.....108¾
1.....106½
1.....106½
8.....106¾
Beth Steel
ext 5s
2.....99¼
pur mon 5s
2.....93¾
10.....93½
gen 5s, Sr A
1.....94¾
1.....94¾
1st & ref 5s
2.....96¾
s f 6s
2.....99
2.....98¾
Braden Cop'r
s f 6s
1.....91½
2.....92
Bklyn City RR
5s
5.....84
Bklyn Edison
Co gen 6s
1.....103¼
10.....102¾
gen 7s, Sr C
1.....105½
Series D
1.....107⅞
2.....107⅞
2.....107⅜
Bklyn H Tran
7s, 1921
1.....88
1.....85½
5s5f...86¾
1.....86
1.....85½
2.....86
2.....87
10.....86½
24.....87¼
Bklyn Rap Tran
5s, 1966
2.....75
Bklyn Un El 4s
2.....74
2.....74
2.....74
2.....74
2.....74
2.....74
gen 4½s
2.....86½
5.....86
ref 4½s
5.....65¾
1.....65
1.....65
3.....65¾
2.....65¼
4.....65
5.....65¼
10.....65
1.....65
1.....65½
C.M&P5½s
13.....75
Chi & NW 6½s
1.....106½
1.....106½
1.....106½
1.....106½
7s
2.....107½
gen 5s
2.....104½
gen 5½s
10.....75½
gen 4s
2.....88¼
4s, 1987
47.....80
4s, 1884
3.....85½
gen 4s, A
2.....84½
gen 4s, A
10.....75
conv 4½s
2.....72
1.....71½
1.....71½
1.....71½
1.....71½
conv 5s, B
2.....75½
17.....75
1.....75½
2.....75
1.....75
2.....74½
1.....75
gen 4½s
1.....74
1.....74
ref 4½s
5.....68¼
1.....65
1.....66½
1.....65
3.....65½
2.....65½
4.....65
5.....65¼
10.....65
1.....65
1.....65½
C.Mar&Nor
13.....75
Chi & NW 6½s
1.....106½
1.....106½
1.....106½
1.....106½
7s
2.....107½
gen 5s
2.....104½
gen 5½s
10.....75½
gen 4s
2.....88¼
4s, 1987
47.....80
4s, 1884
3.....85½
gen 4s, A
2.....84½
gen 4s, A
10.....75
conv 4½s
2.....72
1.....71½
1.....71½
1.....71½
1.....71½
conv 5s, B
2.....75½
17.....75
1.....75½
2.....75
1.....75
2.....74½
1.....75
gen 4½s
1.....74
1.....74
ref 4½s
5.....68¼
1.....65
1.....66½
1.....65
3.....65½
2.....65½
4.....65
5.....65¼
10.....65
1.....65
1.....65½
Clevs C C & St L deb
4½s
5.....88
ref & imp 5s
ser A
6.....100
Cleve Un Term
4½s
Colo Ind 5s
3.....76
Col & 8th Av
1st 5s
1.....76
Com Cable 1st
6s
1.....76
Comp-Tab-Rec
s f 6s
7.....96½
Consol Coal
1st ref
10.....
11.....85½
16.....85½
12.....85½
Con Gas cv 7s
10.....110¾
10.....110¾
10.....110¾
4s.....110¾
Cuba Cane Sug
conv 7s
2.....83½
conv deb 6s
stamped
35.....86
1.....83½
Cuba R R 6s
1st & ref
Czechoslovak
Rep 8s, int
stfs
2.....97½
2.....97½
2.....97½
1.....97½
City Marsls 6s
1.....97½
2.....97½
Danish Munic
s f 8s, A
1.....110¾
1.....110¾
8s? D
1.....110¾
1.....110
Dep of Seine
temp 7s
2.....103¾
83.....94½
1.....94½
1.....94½
5s?f...103½
5s1of..
1.....103½
1.....103½
Dom of Can
5s, 1926
9.....99
5½s, 1929
1.....100⅞
1.....100⅞
City Zurich 5s
5.....112½
10.....112¾
6s, 1927, tr rcts
1.....103
Dutch E Ind
6s, 1947, tr
rcts
1.....96
1.....96
1.....96

Missouri, Kansas & Texas
Old and new issues and scrip

We wish offerings of:
Railroad Securities Company 4s
Illinois Central, Louisville 3½s
Toledo, St. Louis & Western 4s
Ill. Cent. Divisional 3s
Michigan Central 1st 3½s
"Panhandle" 3½s, 4s, 4½s
West Kentucky Coal 5s

Specialists in
Foreign Bonds
Liberty Bonds
Coupon—Registered
All issues and denominations
"Baby" Bonds
$100 & $500 pieces
All issues

Hartshorne & Battelle
Members New York Stock Exchange
25 Broad St. New York
TELEPHONE BROAD 7740

Orders Executed
on the New York Stock Exchange either for purchase or sale of listed Bonds and Stocks.

BARSTOW & CO.
Members New York Stock Exchange
13 Exchange Place, New York
Telephone Bowling Green 8686

$100,000
Southern California Edison Co.
Genl. & Ref. Mtge. 6s
Due Feb. 1, 1944
Company serves a population of over 1,300,000 with a present installed capacity of 376,700 horse power, of which 249,600 is hydro-electric.
Price to yield 5.85%
Rutter & Co.
14 Wall St. NEW YORK — 37 Lewis St. HARTFORD

About 8.50% To Go
Even though sound investment Bonds have reached a present level approximately 15% above the low point of 1921, they are still selling at a price
about 8.50%
below the high level of 1917. The wise investor is providing for himself future financial security, by today taking advantage of the diminishing opportunity to buy sound securities with a high income return. Our list of such securities on request for circular T-11.
Clark Williams & Co.
Investment Securities
160 Broadway
New York
Telephones: Cortland 2604-2605

Nashville, Chattanooga & St. Louis Railway Co.
1st Consolidated 5s
Due April 1, 1928
Price to yield about 4.80%
CALLAWAY FISH & CO.
Members N.Y. Stock Exchange
37 WALL STREET
NEW YORK

OFFER $4,000,000 INDUSTRIAL BONDS

Bankers Selling Witherbee, Sherman & Co. Issue—Concern to Build Blast Furnace.

VALVOLINE OIL DEBENTURES

$2,000,000 7 Per Cent. Issue Selling to Yield 7.10 Per Cent.—Forest Preserve Bonds Marketed.

An issue of $4,000,000 first mortgage sinking fund gold bonds, of Witherbee, Sherman & Co., engaged in the development of Iron ore, is offered for subscription at 98½ and interest today by Dillon, Read & Co. and Keane, Taylor & Co. A sinking fund is provided to retire the entire issue by maturity by the redemption of $200,000 of the bonds annually, beginning in 1924, by the purchase at or below 105 and interest, or if not obtainable, by call at that price.

With a part of the proceeds from the bonds the company will construct a blast furnace at Port Henry with a capacity of 150,000 tons of pig iron annually, to be operated in conjunction with a furnace now owned, having a normal capacity of 80,000 tons.

The Equitable Trust Co. and Hayden, Stone & Co. are offering an issue of $2,000,000 Valvoline Oil Company 15 year 7 per cent gold debentures at 99 and interest, to yield 7.10 per cent. The debentures are dated May 1, 1922, are due May 1, 1937, and are redeemable as a whole at 110 and interest. They are callable by lot for the sinking fund at 104 and interest, and approximately $72,000 of the debentures will be retired annually.

An issue of $2,000,000 Cook County Forest Preserve 4½ per cent. bonds, due 1923 to 1942, was awarded yesterday to a syndicate headed by the Guaranty Company at 102.12, and the bonds will be offered today at prices to yield from 4.30 to 4 per cent. Associated with the Guaranty Company in the offering will be Stacy & Braun, Ames, Emerich & Co., and Marshall Field, Glore, Ward & Co.

Watkins & Co. are offering $100,000 Darlington County, S. C., 5 per cent. road and bridge bonds, due 1924 to 1942, at prices to yield 4.90 to 4.50 per cent.

Kissel, Kinnicutt & Co. are offering a new issue of $5,000,000 First Joint Stock Land Bank of Chicago 5 per cent. Farm Loan Bonds at 103¾ and interest to yield about 4.60 per cent. to 1931 and 5 per cent. thereafter.

A syndicate composed of Bonbright & Co., Otis & Co. and the Union Trust Company of Cleveland is offering an issue of $3,500,000 London Guarantee and Accident Building of Chicago 6 per cent. sinking fund gold bonds at 99½, yielding slightly more than 6 per cent.

An issue of $000,000 Philippine Government 5 per cent. gold bonds is offered to yield 4.60 per cent. by J. G. White & Co., Redmond & Co. and B. J. Van Ingen & Co. They are dated Feb. 1, 1922, and are due Feb. 1, 1952.

R. M. Grant & Co. are offering $345,000 City of Wilmington, Del., 4½ per cent. and 5 per cent. gold bonds, the 4½ per cent. bonds due Oct. 1, 1953 to 1955, to yield 4.125 per cent. and the 5 per cent. bonds, due Oct. 1, 1955 to 1956, to yield 4.15 per cent.

P. W. Chapman & Co. are offering a new issue of $25,000 Rockford, Ill., Library 5 per cent. bonds, due 1923 to 1932, on a 4.40 to 4.25 per cent. basis.

Pennok Oil Company Earnings.

The Pennok Oil Company, for the first quarter of 1922, reports net earnings of $171,385 before reserves for depreciation and depletion, compared with $159,506 in the same period last year. Currents assets were $703,984, of which $391,939 was cash. Current liabilities were $58,672. Total of assets and liabilities was $5,864,150.

To Underwrite Interborough Notes.

An underwriting syndicate composed of Kidder, Peabody & Co., the Guaranty Co., J. & W. Seligman & Co., and Grayson M. P. Murphy & Co. has been formed to underwrite a new issue of $10,500,000 Interborough Rapid Transit Co. 6 per cent. ten year notes, to be issued under the readjustment plan of the Interborough-Manhattan relations.

Refined Sugar Price Advances.

Arbuckle Bros. yesterday announced an advance of 5 points in the price of refined sugar, the new quotation for hard sugar being 5.30 cents a pound, and for raw 5.20 cents.

MARKET AVERAGES.

STOCKS.

YESTERDAY'S RANGE.

	High.	Low.	Last.	Net Ch'ge.
25 railroads	62.29	61.56	61.57	— .54
25 industrials	96.89	94.81	95.52	— .38
50 stocks	79.15	78.18	78.69	— .36

DAILY RANGE OF 50 STOCKS.

	High.	Low.	Last.	Net Ch'ge.
May 7	79.65	78.71	79.05	— .49
May 6	79.82	79.28	79.54	+ .04
May 5	79.83	78.94	79.50	— .22
May 4	80.02	79.08	79.28	— .30
May 3	80.18	79.16	79.58	— .00
May 2	80.08	79.23	79.67	+ .29

MONTHLY RANGE OF 50 STOCKS.

May.	—High.—		—Low.—		Last.
*1922.	80.18	May 3	78.18	May 9	78.69
1921.	73.13	May 6	67.23	May 23	67.75
1920.	86.29	May 10	71.74	May 20	82.47
1919.	86.96	May 20	78.50	May 1	86.78
1918.	74.22	May 16	67.58	May 1	69.33
1917.	83.78	May 31	75.77	May 9	82.77

YEARLY RANGE OF 50 STOCKS.

*1922.	80.18	May 3	78.18	May 9	78.69
†1921.	73.16	May 6	64.80	Mar. 12	71.61

Full Years.

1921.	73.13	May 6	58.35	June 21	68.56
1920.	94.67	Apr. 9	62.70	Dec. 22	67.08
1919.	90.50	Nov. 5	69.78	Jan. 21	85.69
1918.	80.18	Nov. 12	64.12	Jan. 15	73.38
1917.	90.46	Jan. 4	64.41	Dec. 20	65.88

BONDS.

YESTERDAY'S CLOSE.

		—Net Change.— Day.	Month.	Year.
40 issues	80.16	—.30	+1.08	+ 9.66

DAILY RANGE OF BONDS.

May 7	80.46	—.02	Apr. 27	80.30	—.13
May 6	80.45	—.02	Apr. 26	80.43	—.07
May 5	80.56	+.02	Apr. 25	80.50	—.02
May 4	80.48	—.02	Apr. 24	80.52	+.19
May 3	80.50	—.08	Apr. 22	80.33	+.29
May 2	80.56	—.06	Apr. 21	80.13	—.07
May 1	80.52	+.06	Apr. 20	80.30	+.21
Apr. 29	80.46	+.06	Apr. 19	79.99	+.05

YEARLY RANGE OF BONDS.

*1922.	80.58	May 2	75.01	Jan. 9	80.16
†1921.	71.60	Jan. 29	68.88	Jan. 8	70.30

Full Years.

1921.	76.21	Nov. 29	67.86	June 20	75.57
1920.	73.14	Oct. 21	65.57	May 21	68.66
1919.	79.05	June 2	71.65	Dec. 18	72.06
1918.	82.26	Nov. 12	75.85	Sep. 17	78.78
1917.	89.47	Jan. 29	74.24	Dec. 20	74.89

*To date. †To corresponding date last year.

FOREIGN EXCHANGE

Rates Recover Ground Lost Monday—Sterling, Francs, Lire and Continentals Higher.

European exchanges regained yesterday the ground lost in the selling on Monday, good size advances being registered in the more important rates. The market as a whole was quiet and steady, transactions being on a much reduced scale.

Sterling recovered three-quarters of a cent to $4.44⅛. French got up to 9.11 cents, from 9.01, lire, guilders, marks and other of the Continentals all sharing in advance. Calcutta checks sold at 28⅝ cents, high for year, with firmness in other Easterns and South Americans.

In the subjoined table the quotations on sterling represents dollars and decimals of a dollar; all others represent cents and decimals of a cent. Quotations preceded by the decimal mark indicate a price measured in fractions of a cent.

TUESDAY, MAY 9, 1922.

Range of Rates, Sight Exchange.

	High.	Low.	Final.	Monday's Final.
LONDON	$4.44⅛	$4.43⅝	$4.44	$4.43⅝
PARIS	9.11	9.08¼	9.11	9.01
ROME	5.50⅛	5.28	5.30	5.22½
AMSTERDAM	38.42	38.37	38.40	38.35
BERLIN	.35	.34⅛	.34⅝	.34
MADRID	15.53	15.50	15.53	15.51

CLOSING RATES.

Parity of exchange is given as reported by the United States Mint, except in countries with a silver standard, where parity fluctuates with the price of silver.

Europe.

	Tuesday.	Monday.	Week Ago.	Year Ago.
STERLING—Par $4.86⅔ per sovereign.				
Demand	4.44	4.43⅝	4.43½	3.98⅜
Cables	4.44⅛	4.43⅝	4.43⅛	3.98½
Com., 60 days	4.41⅞	4.41¼	4.40⅛	3.93
Com., 90 days	4.40⅝	4.39⅝	4.39⅜	3.91
FRANCE—Par 19.3 cents per franc.				
Demand	9.11	9.01	9.15½	8.33
Cables	9.11⅛	9.01⅛	9.16	8.33½
ITALY—Par 19.3 cents per lira.				
Demand	5.30	5.22½	5.31¼	5.17⅛
Cables	5.30½	5.23	5.32	5.18
BELGIUM—Par 19.3 cents per franc.				
Demand	8.31	8.21	8.37½	8.38
Cables	8.31⅛	8.21½	8.38	8.38⅛
GERMANY—Par 23.8 cents per mark.				
Demand	.34⅝	.34	.33¾	1.56½
Cables	.34⅞	.34½	.33⅝	1.57
AUSTRIA—Par 20.3 cents per crown.				
Demand	.01¼	.01¼	.013	.32
Cables	.01⅜	.01⅜	.01⅜	.33½
CZECHOSLOVAKIA—Par 20.3 cents per crown.				
Demand	1.91	1.92¼	1.95	1.44
Cables	1.93	1.93¼	1.96	1.44½
DENMARK—Par 26.8 cents per krone.				
Demand	21.20	21.20	21.18	17.87
Cables	21.25	21.25	21.23	17.92
FINLAND—Par 19.3 cents per finmark.				
Demand	2.10	2.11	2.07	2.25
Cables	2.11	2.12	2.08	2.26
GREECE—Par 19.3 cents per drachma.				
Demand	15.55	4.55	4.55	4.75
Cables	15.55	4.67	4.57	4.89
HOLLAND—Par 40.2 cents per florin.				
Demand	38.40	38.35	38.30	35.72
Cables	38.45	38.40	38.35	35.74
HUNGARY—Par 20.3 cents per crown.				
Demand	.12⅝	.12⅛	.13	.51
Cables	.12⅝	.12⅝	.13⅛	.51⅛
JUGOSLAVIA—Par 20.3 cents per crown.				
Demand	.37	.37½	.36¾	.75
Cables	.37¼	.37⅝	.36⅝	.75½
NORWAY—Par 26.8 cents per krone.				
Demand	18.70	18.70	18.40	15.85
Cables	18.75	18.75	18.45	15.90
POLAND—Par 23.8 cents per mark.				
Demand	.02⅛	.02⅛	.02⅝	.13
Cables	.03	.03	.03¼	.13⅛
RUMANIA—Par 19.3 cents per leu.				
Demand	.69⅝	.69½	1.70	1.70
Cables	.70	.70	1.71	1.70½
SERBIA—Belgrade: Par 19.3 cents per dinar.				
Demand	1.49	1.49	1.45	3.00
Cables	1.49	1.50	1.46	3.01
SPAIN—Par 19.3 cents per peseta.				
Demand	15.53	15.51	15.52	13.85
Cables	15.55	15.53	15.54	13.87
SWEDEN—Par 26.8 cents per krona.				
Demand	25.75	25.75	25.80	23.50
Cables	25.80	25.80	25.85	23.55
SWITZERLAND—Par 19.3 cents per franc.				
Demand	19.28	19.27	19.35	17.86
Cables	19.30	19.29	19.37	17.88

Far East.

CHINA—Cents per silver dollar for Hongkong: per tael for Shanghai and Peking.				
Hongkong, demand	57.00	56.75	56.75	52.25
Hongkong, cables	57.25	57.00	57.00	52.35
Peking, demand	82.50	82.00	81.25	73.50
Shanghai, demand	77.00	77.625	76.75	67.50
Shanghai, cables	77.75	77.75	77.00	68.00
INDIA—Calcutta: Cents per rupee, nominally stabilized at one-tenth of a pound sterling.				
Demand	28.625	28.375	28.02	26.50
Cables	28.75	28.50	28.15	26.75
PHILIPPINE ISLANDS—Manila: Par 50 cents per silver peso.				
Demand	49.25	49.25	49.25	47.00
Cables	49.50	49.50	49.50	47.25
JAVA—Par 40.2 cents per florin.				
Demand	38.75	38.75	38.25	35.00
JAPAN—Par 49.8 cents per yen.				
Demand	47.375	47.25	47.32	48.31
Cables	47.43	47.375	47.43	48.62

South America.

ARGENTINA—Par 42.44 cents per Argentine paper dollar.				
Demand	36.23	36.25	36.06	33.625
Cables	36.31	36.37	36.12	33.75
BRAZIL—Par 32.45 cents per paper milreis.				
Demand	13.87	14.00	13.68	13.50
Cables	13.93	14.06	13.75	13.625
CHILE—Par 25 cents per paper peso.				
Demand	11.22	11.22	11.12	10.62
Cables	11.25	11.25	11.15	10.67
URUGUAY—Par $1.0342 per gold peso.				
Demand	80.00	80.00	79.27	74.41
Cables	80.21	80.21	79.36	74.62

Canada.

MONTREAL—Par 100 cents per Canadian dollar.				
Demand	98.62	98.52	98.34	89.9

Russian Currency.

Prices for pre-revolution Russian ruble notes were as follows: Par 51.40 cents per ruble.

	Bid.	Asked.
100 ruble notes, per ruble	.15	.25
500 ruble notes, per ruble	.07	.08

SHORT-TERM NOTES.

Security.	Rate.	Due.	Bid.	Ask.	Yld.
Alum Co. Am.	7	Nov., 1925	103⅜	103⅝	5.83
Alum Co. Am.	7	Oct., 1932	105½	106¼	6.22
Am. Cot Oil	6	Sep. 2, '21	98¼	98⅝	6.60
Am. L. & T.	6	May, 1925	105⅛	106¼	4.21
Am. T. & T.	6	Oct., 1922	100⅛	100⅜	5.80
Am. T. & T.	6	Feb., 1924	101⅛	101⅜	5.20
Am. Thread	6	Dec., 1923	101⅜	102¼	5.56
Am. Tobacco	7	Nov., 1923	105⅝	102⅞	5.09
Anaconda Co.	6	Jan., 1920	100⅛	100⅜	5.75
Anaconda Co.	7	Jan., 1929	103½	103¾	6.08
Anglo-Am. Oil Co., Ltd.	7½	Apr., 1925	103⅜	103½	6.08
Arm. & Co.	cv. 7	July 15, '30	104½	104⅝	6.22
B. & O. R.R.	6	Apr., 1924	99⅝	100¼	5.95
Bell T. of Can.	7	Apr., 1925	102¾	103	6.00
Beth. Stl. Co.	7	July 15, '22	101½	103	2.80
Can. Nor. Ry.	5½	Dec., 1922	100⅝	100⅞	4.38
Can. Nor. Ry.	5½	Dec., 1924	100	100⅛	5.33
Can. Pac. Ry.		Mar., 1921	101⅛	101⅜	5.10
Cent. Argent.	6	Feb., 1927	94	95	7.20
Cons. Gas Co. New York	7	Dec. 1, '22	101⅜	101½	4.38
Cudahy P. Co.	7	July 15, '22	101½	101½	5.70
Fed. Sug. R.	6	Nov., 1921	100⅛	100⅜	5.72
The B. F. Goodrich Co., cv.	7	Apr., 1925	99⅞	100¼	6.90
Gulf Oil Co.	6	July, 1923	100⅝	101	5.35
Gulf Oil Corp.	7	Feb., 1933	104½	104⅝	6.35
H. Heinz	7	Dec., 1930	104½	104⅝	6.25
Hock. Val.	6	Mar., 1924	100	100⅜	5.80
Hum. O. R.	7	Mar., 1923	101⅜	101⅝	5.30
I. R. T. Co.	8	Sep., 1922	93	94	
Kan. C. Ter.	6	Nov. 15, '23	101	101⅜	5.00
Kennecott Co.	7	Jan., 1930	105¼	106¼	6.05
Leclede Gas.	7	Jan., 1929	99⅝	100	7.00
Nat. Clk. & S.	7	Sep., 1930	103⅞	104	7.35
Proc. & Gam.	7	Mar., 1923	101¾	102¼	4.80
Sears, R. & Co.	7	Oct. 15, '22	100⅝	100⅞	4.90
Sears, R. & C.	7	Oct. 15, '23	101⅜	101⅝	5.77
Sloss-S. S. & I.	7	Aug., 1929	96¾	97	6.52
Solvay Co.	8	Oct., 1927	104⅝	105¼	6.80
Swt. B. T. C.	7	Apr., 1923	102⅜	102⅞	5.80
St. P. D. G.	5	Dec. 15, '23	100⅜	101	4.80
Stand. Oil Co. N. Y.	6½	May, 1933	106½	106⅝	5.70
Swift & Co.	7	Oct. 15, '27	101⅝	101⅞	6.38
Swift & Co.		Aug. 15, '31	102⅜	102¾	6.50
Texas Co.	7	Mar. 1, '23	101⅝	101⅞	5.05
Utah Sec. Co.	6	Sep. 15, '22	100¾	100½	5.25
Vac'm O. Co.	7	Apr., 1936	106⅝	107	6.26
Wn. El. Co.	cv. 7	Apr., 1925	107⅛	108¼	4.50

Exempt from all Federal Income Taxes

Municipal Bonds

		Rate	Maturity	Yield
*YMC $154,000	West Hartford, Conn.	4½%	1929–42	4.00%
YM 107,000	Rutland, Vermont	4½	1931–42	4.10–4.05
YMC 340,000	Wilmington, Del.	4½ & 5	1953–56	4.15–4.125
40,000	Portland, Ore.	5	1950	4.20
YMC 10,000	Davenport, Iowa	4¾	1942	4.20
*YMC 225,000	Des Moines, Iowa	4½	1933–42	4.20
* 630,000	Des Moines, Iowa	4½	1942	4.20
*YC 30,000	Darien, Conn.	4¾	1924–29	4.25–4.10
YC 15,000	Minneapolis, Minn.	5	1925–28	4.25
YMC 257,000	Chicago, Ill.	5	1925–40	4.40–4.30
YC 50,000	South Dakota	5½	1931	4.40
209,000	St. Clair County, Ill.	5	1927–39	4.50–4.35
25,000	Lake County, Ill.	5	1931–36	4.50
* 30,000	Greenville County, S. C.	4½	1933–34	4.55
200,000	Fairfax County, Va.	5½	1927, opt. 25	4.75 to opt. date 5.50 thereafter
500,000	Ironwood, Mich.	5	1923–43	4.75–4.60
15,000	High Point, N. C.	5	1946	4.80
*C 15,000	Bellingham, Wash.	5	1926	4.90
* 150,000	Seattle, Wash., Water	6	1927–41, opt. 27	5.00 to opt. date 6.00 thereafter
* 350,000	Seattle, Wash., Lt. & Pr.	6	1927–41	5.00
15,000	Polk County, Fla.	5	1923	5.00
100,000	Polk County, Tex.	5	1959, opt. 29	5.00
30,000	Jackson, Miss.	6	1932	5.00
57,000	St. Petersburg, Fla.	5½ & 6	1946–49	5.10–5.00
64,000	Hidalgo County, Tex.	5½	1945–49	5.15
18,000	Glades County, Fla.	6	1951	5.75
*J 49,000	Sea Isle City, N. J.	6	1924–42	5.75–5.50

*Tax Exempt in State of issue.

Legal investment for Savings Banks and Trust Funds in: Y—New York, M—Massachusetts, C—Connecticut, J—New Jersey.

Descriptive circulars upon request.

R. M. GRANT & CO.
Incorporated
New York Boston St. Louis Chicago

New Issue

$2,000,000

Valvoline Oil Company

Fifteen-Year 7% Gold Debentures

Dated May 1, 1922 — Due May 1, 1937

Interest payable May 1 and November 1

Coupon Debentures in denominations of $1000 and $500 registerable as to principal. Redeemable as a whole only at 110 and interest. Callable by lot for sinking fund at 104 and interest on 30 days' notice. Federal Income Tax up to 2% to be paid by Company. Pennsylvania four mills tax refund.

THE EQUITABLE TRUST COMPANY OF NEW YORK, Trustee

CAPITALIZATION

Fifteen Year 7% Gold Debentures due May 1, 1937	$2,000,000
Preferred Stock 8% Cumulative ($100 par)	1,383,800
Common Stock ($100 par)	2,702,500

SUMMARY

The following is a summary of a letter from W. D. Ellis, President of the Company:

1. The Valvoline Oil Company is one of the oldest independent refining units in the world. The business having been in successful operation for over fifty-three years.
2. The Company and its subsidiaries own and operate three refineries located in Warren and East Butler, Pa., and at Edgewater, N. J. It also controls a comprehensive system of over 1,200 miles of pipe lines in the oil fields of Pennsylvania, West Virginia and Ohio.
3. The Company manufactures cylinder, lubricating and illuminating oils, paraffine wax, petroleum jelly, greases, kerosene and gasoline. These products are sold direct to the consumers, and are distributed through the Company's branches and exclusive agencies throughout the world.
4. The Debentures are the direct obligations of the Company and constitute the only funded debt of the Company or its subsidiaries. No mortgages or liens can be placed upon the fixed assets of the Company or its subsidiaries without at least equally securing these Debentures. The Company will take no voluntary action which will reduce the consolidated net current assets below 150% of the outstanding funded debt.
5. With the single exception of 1921 the Company has made a substantial profit every year for the past twenty years. For the seven years, 1915 to 1921 inclusive, average net earnings were $484,684, or 3.46 times the interest on these Debentures. This is after deducting depreciation, which during this period amounted to $1,195,482.
6. The consolidated net current assets are $3,993,659 or about twice the amount of this issue of Debentures. The total consolidated net assets are $8,166,851 or $4,083 per $1,000 of Debentures.
7. Through the operation of the sinking fund there will be retired annually approximately $72,000 of the Debentures or about 50% of the issue by maturity.

The legal proceedings in connection with this issue will be passed upon by Messrs. Murray, Prentice & Aldrich for the Bankers and Messrs. Putney, Twombly & Putney for the Company.

We offer these bonds when, as and if issued and received by us and subject to the approval of all legal proceedings by our counsel.

Price 99 and interest to yield 7.10%

The Equitable Trust Company of New York
37 Wall Street, New York

Hayden, Stone & Co.
25 Broad Street
New York

Statements contained herein are not guaranteed but are based upon information which we believe to be accurate and reliable and upon which we have acted in the purchase of these Debentures.

New Issue

EXEMPT FROM ALL FEDERAL INCOME TAXES INCLUDING SURTAXES

$2,000,000

Cook County, Illinois, Forest Preserve District

4½ Per Cent Gold Bonds

"SERIES 1"

Dated March 15, 1922. Due Serially, $100,000 annually from March 15, 1923, to March 15, 1942, inclusive. Coupon Bonds. Denomination $1,000. Principal and semi-annual interest (March and September 15) payable in Chicago. Registerable as to principal. Legality approved by Messrs. Wood and Oakley, attorneys, Chicago, Ill.

FINANCIAL STATEMENT

Real value of taxable property (1921)	$3,707,204,162
Assessed value of taxable property (1921)	1,853,602,081
Total bonded debt (incl. this issue)	13,600,000

Population (1910 census) 2,405,333
Population (1920 census) 3,053,017

These bonds are a direct obligation of the Forest Preserve District, the boundaries of which are coextensive with those of Cook County and are payable from taxes levied on all taxable property therein.

The origination of the district was authorized by vote of the people of the county on November 3rd, 1914, and the legality of the act authorizing the creation of the district and the issuance of bonds has been approved by the Supreme Court of Illinois.

PRICES

Maturities 1923 to 1924 inclusive to yield about 4.25%
Maturities 1925 to 1926 inclusive to yield about 4.30%
Maturities 1927 to 1929 inclusive to yield about 4.25%
Maturities 1930 to 1931 inclusive to yield about 4.20%
Maturities 1932 to 1936 inclusive to yield about 4.10%
Maturities 1937 to 1942 inclusive to yield about 4.00%

We recommend these bonds for investment and offer them subject to prior sale

Guaranty Company of New York
Stacy & Braun **Ames, Emerich & Co.**
Marshall Field, Glore, Ward & Co.

How Money Grows
—Invested Safely

Every $1,000 invested in Lawyers Mortgage Co. Guaranteed First Mortgage Certificates grows to $1,306.97 in 5 years, provided the interest is reinvested annually at 5½%.

No setbacks from losses—no worry. Your money will be returned in full.

We Guarantee It.

Send for illustrated CIRCULAR E. C.-146

LAWYERS MORTGAGE Co
R. M. Hurd, President
Capital and Surplus $9,000,000
56 Nassau St., New York.
154 Montague St., Brooklyn.
4 Merrimac Ave., Jamaica.
No loss to Any Investor in our 20 Years of Operation and we Guarantee There Never Shall Be.

We Specialize in

New York City
New York State
Federal Land Bank
Bank Farm Loan
Bonds

Bull & Eldredge
Members New York Stock Exchange
20 Broad Street
New York
Telephone RECTOR 8460

CHINA—
With Coal for a Thousand Years

廣東銀行有限公司

It is estimated that the coal resources of China are sufficient to cover the present world consumption for a thousand years. These remarkable resources will become available with the completion of the program for railroad development in China now under way. Thus, besides cheap labor, China will be able to produce low-priced coal.

Active in every phase of Chinese commerce and industry, the Bank of Canton, a native institution, is in a position to bring to American business men first-hand knowledge of opportunities in China. This distinctive service is readily available through our New York Agency, in charge of native Chinese.

Head Office, Hongkong
Capital, £1,200,000
THE BANK OF CANTON LTD
One Wall Street New York
Ginarn Lao, Agent.

Commonwealth Edison Co.
We recommend the sale of
Edison Co. 5s, 1943
and the purchase of
Electric Co. 5s, 1943

This is No. 7 of the series of exchanges we are recommending. Our Consulting Service can also suggest profitable exchanges for you.

Letter on request

Paul Plunkett & Co.
Financial Counsel
National City Building
(17 East 42 Street)

Citizens Gas Lt. Co.
Brooklyn Union Gas Co.
Consolidated Mortgage 5% Bonds, due 1940

A closed underlying First Mortgage bond of the Brooklyn Union Gas Company, followed by Brooklyn Union Gas Company First Consolidated Mortgage 5% Bonds, due 1945, sufficient of which are held to retire this issue at maturity.

Price and complete description on request

Low, Dixon & Co.
49 Wall Street New York
Telephone [illegible]

$1,836,222 DEFICIT REPORTED BY ROAD

Minneapolis & St. Louis Shows Working Assets of $4,136,040, a Decrease of $725,050.

CHANGES IN LAW PROPOSED

Unless Trend Toward Complete Regulation Is Reversed, Bremner Predicts Government Ownership.

The Minneapolis & St. Louis Railroad shows a corporate deficit for 1921 of $1,836,222, after taxes and charges, according to the annual report issued yesterday. This compares with a net income of $600,176 for 1920, equivalent to $2.32 a share earned on the $25,792,600 outstanding capital stock. The outstanding items of the corporate income account are shown in the following table:

	1921.	1920.
Gross	$16,185,129	$14,352,266
Expenses, taxes, etc.	15,541,611	15,401,931
Operating income	$644,118	*$1,126,353
Standard return	.....	451,436
Government guarantee	.....	5,363,815
Other income	†171,426	241,549
Total income	$472,692	*$2,916,672
Interest, etc.	2,309,914	2,316,496
Deficit	$1,836,222	†$600,176

*Deficit. †Surplus.

In the balance sheet as of Dec. 31, working assets are shown at $4,136,040, a decrease of $725,050 as compared with the previous year. Total working liabilities were $3,456,477, an increase of $300,119 over 1920.

President W. H. Bremner, in commenting on the general situation confronting the railroads, said, in part:

"Our income is regulated by the Interstate Commerce Commission under the provisions of the Interstate Commerce act, and 60 per cent. of our operating expenses under present conditions are controlled by the United States Labor Board, created by the Transportation act. These laws should be amended so as to restore to the railroads the power to initiate passenger and freight rates, subject to review by the Interstate Commerce Commission, and to fix rates of pay for employes, subject to review by the Labor Board after being put into effect. Unless the trend toward complete Government regulation is stopped and the pendulum started in a backward course, we will certainly drift into Government ownership. The change can only be brought about through the force of public sentiment, and this sentiment can only be awakened by activity on the part of individuals who are interested. Railroad managements can do their part, but the public is inclined to discredit whatever they say. I call this matter to your attention with the request that you give to it serious consideration."

HASKELL CREDITORS MOVE.

File Bankruptcy Petition Against Partners in Boston Firm.

BOSTON, May 9.—An involuntary petition in bankruptcy was filed today against George A. Haskell and Henry Nichols, co-partners in the firm of George A. Haskell & Co., members of the Boston Stock Exchange, whose suspension was announced yesterday.

Claims amounting to $45,627 were filed by three local creditors. Creditors were informed that claims aggregate $315,000, and assets $128,000. Speculation by a member of the firm and overhead charges were said to account for the losses.

An offer of settlement on a basis of 35 cents on the dollar has been made. The principal creditor is Allen Arnold, with a claim of $61,000 growing out of his sale of the Boston Stock Exchange seat and the good-will of the business recently. This seat and the business for many years were held by Thomas W. Lawson and Arnold in partnership.

NEW YORK CITY BONDS.

	Yesterday. Bid.	Yesterday. Ask.	Monday. Bid.
4½s, Dec. 15, 1971	106¼	107½	106½
4½s, July, 1967	106¼	107¼	106½
4½s, June, 1965	106¼	107½	106½
4½s, March, 1963	106¼	107½	106½
4½s, Nov., 1957	106	107¼	106¼
4½s, May, 1957	106	107¼	106¼
4½s, April, 1972	103¾	104	103¾
4½s, April, 1966	102¾	103¾	102½
4½s, March, 1964	102¾	103¾	102½
4½s, Sept., 1980	102¾	103¾	102½
4½s, March, 1962	102¼	103¼	102¼
4½s, March, 1960-30	100¾	101¼	100¾
4s, Nov., 1958	99½	100¾	99¾
4s, May, 1959	99½	100¾	99¾
4s, May, 1957	99½	100¾	99½
4s, Nov., 1956	99	100	99
4s, Nov., 1955	99	100	99
4s, Nov., 1936	93	93½	93
3½s, May, 1954	89	90½	89
3½s, Nov., 1954	89	90½	89
3½s, Nov., 1955	89	90¼	89

The following are quoted on a percentage basis:

4½s, 1940-1942	4.20	4.05	4.20
4½s, 1925-1950	4.30	4.05	4.30
4½s, 1923-1924	4.30	4.05	4.30
4s, 1925-1950	4.35	4.10	4.35
4s, 1923-1953	4.35	4.10	4.35
4½s, 1923-1933	4.35	....	4.35
4½s, 1925-1933	4.35	....	4.35
4½s, 1927-1951	4.35	....	4.35
4½s, 1923-1952	4.35	....	4.35

GRAND TRUNK REPORTS $14,064,442 DEFICIT

Compares With $4,599,105 in 1920—Gross Business Last Year $76,858,032.

For the year ended Dec. 31, 1921, the Grand Trunk Railway of Canada reports a deficit of $14,064,442 after taxes, interest, rentals and other items. This compares with a deficit of $4,599,105 in 1920. Gross business amounted to $76,858,032 for 1921, while in 1920 gross income was $81,442,647. In 1919 gross income stood at $68,744,326. The income account for 1921 compares as follows:

	1921.	1920.
Gross revenue	$76,858,032	$81,442,647
Operating expenses	71,178,253	76,218,815
Taxes, &c.	1,324,496	1,302,687
Operating income	$4,344,283	$3,920,145
Other income	9,634,168	7,766,279
Gross income	$13,978,835	$11,686,687
Interest, rentals, &c.	27,042,797	16,231,142
Deficit	$14,064,442	$4,599,105

In the condensed balance sheet as of Dec. 31, 1921, deferred assets stand at $3,876,455, compared with $12,463,291 in 1920; materials and supplies, $18,142,349, compared with $16,647,445; traffic balance receivable, $1,643,490, compared with $7,494,711; accounts and wages payable, $11,894,936, compared with $25,077,021; loans and bills payable $1,151,294, compared with $850,000, and deferred liabilities, $3,818,699, compared with $7,020,930.

FOREIGN STOCK MARKETS.

French Government Bonds Weak at Paris—Prices Unchanged at London.

LONDON, May 9.—Trading was quiet and prices were steady on the Stock Exchange today. Old 2½ per cent. consols, 58½; British 5 per cent. war loan, 99¼; 4½ per cent. war loan, 90¾, all unchanged.

Rand Mines, 2⅜; De Beers Mining, 11½, both unchanged from yesterday.

PARIS, May 9.—Prices improved on the Bourse today, but 3 per cent. rentes were 20 centimes lower at 56 francs 75 centimes, and the 5 per cent. war loan 25 centimes lower at 76 francs 5 centimes.

Exchange on London, 11 centimes lower at 48 francs 70 centimes per sovereign; American dollars were quoted at 10 francs 96 centimes, against 11 francs 2 centimes yesterday.

PUBLIC UTILITIES.

	Bid.	Asked.
Am. Gas & Electric	156	165
Am. Gas & Electric pf	45	47
Am. Light & Traction	142	144
Am. Light & Traction pf	97	100
Am. Power & Light	114	116
Am. Power & Light pf	86	88
Appalachian Power	19	22
Appalachian Power pf	102	105
Atl. Light & Power	14	17
Carolina Power & Light	43	45
Cities Service	237	241
Cities Service pf	66¾	67½
Cities Service pf, B	64	64½
Cities Service bankers' shares	34	35
Colorado Power	16½	17½
Colorado Power pf	85	..
Columbus Electric	80	..
Com. Power, Ry. & Light	50½	52½
Com. Power, Ry. & Light pf	60	62
Conn Light & Power pf	100	102
Continental Gas & E. pf	75	..
Consumers' Power pf	86	88
East Texas Electric	88	..
East Texas Electric pf	83	85
El Paso Electric	121	123
Electric Bond & Share	95½	96¾
Federal Light & Traction	92¾	94
Federal Light & Traction pf	71	74
Galveston-Houston Electric	30	32
Galveston-Houston Electric pf	74	77
Lehigh Power Sec	17½	18
Miss. River Power	24	25
Miss. River Power pf	60	61½
Metropolitan Edison pf	94	97
Northern States Power	89	91
Northern States Power pf	91	93
North. Ont. Light & Power	50	52½
Northern Texas Electric	95	98
Pacific Gas & Electric pf	87	88½
Penn. Edison pf	98½	100
Puget Sound Power & Light	43	45
Puget Sound Power & Light pf	81	83
Republic Ry. & Light	17	19
Republic Ry. & Light pf	47	50
Southern Col. Edison	100½	102½
Southern Col. Edison pf	115	117
Standard Gas & Electric	17½	18
Standard Gas & Electric pf	46¼	47½
Tampa Electric	150	..
Texas Ry. Light & Power	2	2½
United Light & Railways	64	..
Western Power	30	31
Western Power pf	78½	80

BONDS.

Adirondack P. & L. 5s, '50	98½	99½
Am. Gas & Elec. 6s, 2014	94½	95½
Am. Power & Light 6s, 2016	88	89
Appalachian Power 1st 5s	87	89
Cities Service deb. B	135	..
Cities Service deb C	97	..
Cities Service deb D	91¾	94¼
City Light & T. 5s, '52	67½	72
Col. Power 1st 5s, '53	87	89
Conn. Power 5s, '53	86	..
Con. Cities L. & T. 5s, '52	72	75
Denver Gas & Electric 5s, '49	91	93
East Texas Electric 5s, '42	89	91
El Paso Electric 5s, '32	90	93
Empire Gas & Fuel 8s, '24	100¾	..
Galveston El. 1st 5s, 40	82	85
Galveston-Houston 5s, '54	82	85
Houston Electric 1st 5s, '35	94	97
Lehigh Power Sec. 5s, '27	80½	90
Louisville Gas & Elec. 1st 7s, '23	100	101
Mississippi River Power 5s, '51	92	93
Mississippi River Power 7s, '25	100	102
Northern States Power 5s, '30	94½	96½
Northern States Power 5s, '41	91½	92½
Nebraska Power 1st 5s, '41	89	91
Ohio Power 7s, '51	103½	104½
Penn. Power & Light 7s, '51	106	106
Puget Sound P. & L. 7½s, '41	104	105½
Rochester Ry. & Lt. 5s, '54	93	94
Seattle Electric 5s, 1929	91	94
Southern Cal. Edison 6s, '44	100½	101½
Southern Cal. Edison 5s, '39	90½	90½
Standard Gas 6s, '26	95	97
Standard Gas & Electric 6s, '35	93	97
Tampa Electric 8s, '52	..	..
Utah Light & Traction 5s, '44	100¼	100
W. States G. & E. 1st 5s, '41	88½	..

BID AND ASKED QUOTATIONS

FOREIGN ISSUES.

Closing quotations for Government and municipal bonds issued in this country and in American currency values:

	Bid.	Asked.
Argentine 5s, 1909 M. & S.	85	87
Argentine 7s, 1927 F. & A.	101¼	101¾
Belgium 6s, 1925 J. & J.	103½	103¾
Belgium 7½s, 1945 M. & S.	105¼	105¾
Belgium 7s, 1941 F. & A.	107¼	107¾
City of Bergen 8s, 1945 M. & N.	110	111
City of Berne 8s, 1945 M. & N.	112¼	113
City of Bordeaux 6s, 1934 M. & N.	87¼	87½
City of P. Alegre 8s, 1961 J. & D.	..	104
U. S. of Brazil 6s, 1941 J. & D.	103½	106
Dom. of Canada 5s, 1926 A. & O.	98¾	99
Dom. of Canada 5½s, 1929 F. & A.	100¾	100¾
Dom. of Canada 5s, 1931 A. & O.	98¾	99¾
Dom. of Canada 5s, 1933 M. & N.	100¾	100¾
Rep. of Chile 8s, 1941 F. & A.	105¼	105¼
Rep. of Chile 8s, 1926 A. & O.	102¾	102¾
Rep. of Chile 8s, 1946 M. & N.	105½	106
Chinese Gov. 5s, 1931 J. & D.	54½	54½
City of Christiania 6s, 1945 A. & O.	111¾	112
City of Copen. 5½s, 1944 J. & J.	85½	86½
Czechoslovakia 8s, 1951 A. & O.	97¾	98
Rep. of Cuba ext. 5s, 1946 M. & S.	90	..
Rep. of Cuba ext. 5s, 1949 F. & A.	89¼	91
Denmark 4½s, 1940 F. & A.	77½	78¼
Denmark 8s, 1945 A. & O.	111¾	111¾
Denmark 8s, 1942 J. & J.	98¾	98½
Dan. Mun 8s, Ser. A, 1946 F. & A.	110	112
Dan. Mun. 8s, Ser. B, 1946 F. & A.	110	112
Dutch East Indies 6s, 1947 J. & J.	96	96¾
Dutch East Indies 6s, 1962 M. & S.	95¾	96
Fran. Ind. & D. 7½s, 1942 J. & J.	100	100
French Gov. 7½s, 1941 J. & D.	101¾	101¾
French Gov. 8s, 1945 M. & S.	104¼	104¼
Italy 6½s, 1925 F. & A.	96	96¼
Japanese 4s, 1931 J. & J.	76¾	77
Japanese 4½s, 1925 F. & A.	90¾	91
Japanese 6½s, 1925 M. & S.	85¾	86
City of Lyons 6s, 1934 M. & N.	87¼	87¾
City of Marseilles 6s, 1934 M. & N.	87¾	87¾
U. S. of Mexico 4s, 1954 J. & D.	55¼	56
U. S. of Mexico 5s, 1945 Q. Jan.	67	67½
Mpn. Irrigation 4½s	45½	47½
King. of Norway 8s, 1940 A. & O.	111¾	111¾
Paris, Lyons-Med. 6s, 1958	83¾	83¾
State of Queens. 6s, 1947 F. & A.	102¾	102¾
State of Queens. 7s, 1941 A. & O.	110	110¾
City of Marseilles 6s, 1934 M. & N.	87¾	87¾
U. S. of Mexico 4s, 1954 J. & D.	55¼	56
U. S. of Mexico 5s, 1945 Q. Jan.	67	67½
Mpn. Irrigation 4½s	45½	47½
King. of Norway 8s, 1940 A. & O.	111¾	111¾
Paris, Lyons-Med. 6s, 1958	83¾	83¾
State of Queens. 6s, 1947 F. & A.	102¾	102¾
State of Queens. 7s, 1941 A. & O.	110	110¾
State of R. G. de S.s. 1940 A. & O.	102¾	103
Rio de Janeiro 8s, 1946 A. & O.	103½	104
Rio de Janeiro 8s, 1947 A. & O.	103½	104
Dom. Republic 5s, 1908 F. & A.	91¾	92
State of Sao P. 8s, 1936 J. & J.	104¾	104¾
City of Sao P. 8s, 1952 M. & S.	104	104¾
Dept. of the Seine 7s, 1942 J. & J.	94¾	94¾
King. of Sweden 6s, 1939 J. & D.	101¾	102
Swiss Confed. 8s, 1940 J. & J.	..	118
City of Tokio 5s, 1952 M. & S.	72½	73
Rep. of Uruguay 8s, 1946 F. & A.	106	106¾
City of Zurich 8s, 1945 A. & O.	113¾	114
Un. Kingdom 5½s, 1922 F. & A.	100	100¼
Un. Kingdom 5½s, 1929 F. & A.	100	100¼
Un. Kingdom 5½s, 1937 F. & A.	102¼	102¾

UNITED STATES GOVERNMENT PRE-WAR LOANS.

Closing quotations for Government bonds:

	Bid.	Asked.		Bid.	Asked.
2s, r, 1930	103¼	..	Pan 2s, c, 1938	103½	..
2s, c, 1930	103½	..	Pan 2s, r, 1961	83	..
2s, r, 1936	97	..	Pan 2s, c, 1961	83	..
4s, r, 1925	105	..	Pan 4s, 1961	97½	..
4s, c, 1925	103	..	Pan 4s, c, 1961	97½	..
Pan 2s, r, 1936	105¼	..	P I 4s, '36	90¾	..
Pan 2s, c, 1936	105¼	..	Dist of Col 3-65s	98	..
Pan 2s, r, 1938	103¼	..			

Closing quotations for stocks in which there were no quotations:

	Bid.	Asked.		Bid.	Asked.
Ad Rum pf	45½	48	Am Sm pfB	90	100
Air Red	53¾	54	Am. Snuff	132	134
Alb & Sus	195	200	Do pf	94	96
All A Cab	114	116	Am Wh pf	90	93
Alleg & W	100¼	..	Am W & El pf	80	84
Allied Ch & Dye pf	107¼	108	Do pf 6%	92½	93
Amal Sugar 1st pf	65	..	Am. Metal	14½	16¼
Am Ek N	68	71	Do ctfs	14½	..
Do pf	51½	55	Asso Realis	1½	1⅝
Am B Sug pf	72	82	Asso DryG	..	..
Am B Shoe & Fdy pf	105	106	2d pf	31	34
Am Coal	85	..	Atlas Pow	120	125
Am Cot Oil pf	55	57	Do pf	76½	82
Am Ice pf	80	80½	Atl Ref	1070	1100
Am La F pf	95	98	Do pf	114	115
Am M & Cp	12½	15¼	Aut Nichols pf	84	85
Am Rad pf	116½	..	Auto Sales	4	5
Am Sm pfA	92¾	93	Do pf	12	13
			Barnet L pf	88	93
			Bayuk Bros	43	46
			Do pf	91	..
B'chnut cfs	36	..	Do pf	104	108
Beth Steel 8% pf	112¼	114	Booth Fish pf	30	36
B'klyn Bd	107	109	B'klyn Ed	107	109
B R Steel pf	10	12	Brown Shoe pf	88	89¾
Bruns Ter	4	4¾	Buf. R & P pf	93½	96
Buf & Susq pf	83	..	Burns Bros pf	49¼	..
Burns Bros p pf	..	118	Do pf	94	97
Bush Term pf	..	100	Cars'n H G	13	14½
Cal & Ariz pf	58½	61¼	Canada Sc	51	54
Case Plow pf	5	5½	C'rtain-teed pf	45½	46¾
Cent Leather pf	21	23	Chi & Nerw pf	108	110
C. C. C & St. L	65½	66	Do pf	88	89
Clev & P pf	69	80	Cleve & P special	38	..
Clett-Peab pf	95	98	Col F & I pf	..	120
Col south 1st pf	61	63	Do 2d pf	54	58
Con Cigar pf	68	70	Con Gas pf	60	68
Con Can pf	103½	..	Con Ins	72	73
Crex Carp	34	44	Cub-A Sug pf	92	94
Del & Hud	121	122	Del & Mac pf	49	70
Dul, S S & A pf	5	8½	Dur Hos	29	37
Eit H Coal pf	36	38	Emerson B	6½	8
Endicott-J pf	112	114	Erie & P	53	..
Fairbanks	13	25	Fisher B pf	103	118
Gen Asp pf	94½	100	Gen Cig pf	102	105
Gen Motors pf	81	83	Gill Oil pf	55	70
Gulf M & N pf	37	38	Gulf St Ist pf	96	..
Hack Wat pf	16	..	Hall S R pf	71	..
Ind Ref pf	63	78	Int Nick pf	80½	83
Int Pap pf	85	100	Int Salt	59	73
Iowa Cent pf	9	10	Iron Pr pf	85	90
Kayser & Co 1st pf, old	120	..	Kelly Sp T pf	83	86
Kelsey Wh pf	..	100	K & D M pf	7	9
Kresge, S S pf	..	103	Kress, S. H	80	100
Do pf	..	100	Lig & My	109	111
Lig & My 1st pf	111	..	Loew's Inc	7	8
Lorill Co	149¼	151½	MackCos pf	65	67
Mallins'n pf	81	84½	Man Beach pf	½	1¼
Man Shirt pf	..	100	Manati Sug	46	46
Mesh Tr Ist pf	..	78½	Math Alk	27	29
May Dep S pf	..	113	Mich Cent	160	..
M St P & S S M pf	78	85	Do l line	64	66
Mont P pf	108	..	Mor & Ess	77	80½
N C & St L pf	..	102	Nat'l Bisc pf	..	119½
Nat C & T	39	41	Do pf	86	89
Nat En pf	86	89½	Naz L pf	110	113
N Rys of M 1st pf	..	12	N Y C & H R	70	71
N Y, O & W	5	5½	L 1st pf	79	83
Do 2d pf	75	79	N. Y. L & W pf	85	100
Norf & W	108	110	Norf sou	13½	19
N P Power pf	..	103½	Nor Cent	72	..
Ohio Fuel	93	94	Ohio Mfg	..	5½
Otis El pf	97	..	Otis St pf	62	65
Owens Bot pf	..	101	Pac Coast	12½	20
Do 1st pf	37	50	Do 2d pf	19	30
Pac Mail	13¾	15	Pac T & T pf	56	60
Pan P & R pf	..	80	Penney, J C pf	..	97
Peoria & E	13	15	Pr & Ref pf	41	44
P, Ft W & C	..	121	Do pf	..	137
Pitts St pf	89	100	P & W Va pf	..	87
R R Sec Ib	..	..	C stk cfs	64½	68½
Rand Mines	25¾	26⅜	Rem Type	23¾	24
Do 1st pf	66	75	Do 2d pf	55	65
Ren & Sar	120	..	Reynolds Tob cl B	87	89
Rutland pf	35	50	Sea A L pf	11	12
Sears-R pf	102½	105	Shat-Ariz	8¾	9
Sloss-S S & I pf	75	78	Sou P Rice Sugar	42	44½
Do pf	88	91	Stand Mill	123	127
Superior St	35	37	Do 1st pf	88	91
Temtor C & F Cl A	..	2½	Texas Pac Land Tr	360	390
Tob Pr pf	92	94	T. St. L. & W pf B	44½	45½
Twin C R T pf	..	83	Ulster Trp	145	150
Do pf	..	112	Union T C	100	103
Un Cig	81.165	100	Do pf	107	112
Unit Drug	70	70¾	Un P'board	16½	13¾
U S Ind Al pf	..	91	U S Sm pf	45¾	45¾
U S Tob	45¼	45½	Do pf	109	..
Va Ry & P	18½	..	Do pf	40	..
Wells F Ex	76	79	West E & M 1st pf	71	72½
Wilson & Co pf	..	83	Wis Cent	38	29½
Wool pf	118½	120	Worth Pump pf A	94	94¼

THE TREASURY STATEMENT.

Special to The New York Times.

WASHINGTON, May 9.—Revenue receipts and expenditures as at close of business May 6:

	This Month.	Corresponding Month 1921.	*Fiscal Year 1922.	*Corresponding Fiscal Year 1921.
Customs	$8,136,787.27	$4,971,077.57	$220,142,135.49	$263,327,703.17
Internal revenue:				
Income and profits tax.	5,709,233.17	7,988,878.57	1,759,706,105.15	2,506,851,655.79
Miscellaneous	22,314,083.74	32,294,291.35	1,029,627,733.64	1,213,224,502.11
Miscellaneous revenue	17,884,745.17	13,978,406.52	406,636,286.09	627,484,005.23
Panama Canal tolls, &c.	249,181.84	191,947.07	9,070,321.35	10,721,144.48
Total ordinary	$55,636,737.81	$61,419,271.76	$3,485,481,316.74	$4,712,621,681.60
Excess of ordinary receipts over ord. disbursements.	17,860,782.27	.....	627,777,152.79	358,168,048.89
Excess of ord. disbursements over ord. receipts	.....	15,181,176.78	.....	.....
Expenditures	$37,775,955.54	$76,600,448.48	$2,857,704,163.95	$4,354,456,634.71

*Receipts and disbursements for June reckoning Treasury in July included.

High Yield of Southern Securities

The record growth of the South in the past ten years, the development of its great natural resources, the building of new industries, and the general civic and state improvements have created new opportunities for capital.

And as with other rapidly growing communities, it has had to seek additional capital for further expansion from outside sources. To do this successfully, to interest investors at a distance, it has had to offer the inducement of higher returns. As a result, Southern securities usually pay the investor a higher rate of interest than similar bonds with equal security in the North. A list of such bonds which we recommend and detailed information regarding specific issues will be furnished upon request.

Hibernia Bank Building *New Orleans-Louisiana*

Hibernia Securities Company, Inc.
New York Office—44 Pine Street
Telephone—John 2908

Federal Land Bank
Ten-Twenty Year 4½% Gold Bonds

EXEMPT FROM FEDERAL, STATE, MUNICIPAL and LOCAL TAXATION

Due May 1, 1942
Not Redeemable before May 1, 1932

The Federal Farm Loan Act provides that the Bonds shall be lawful investments for all fiduciary and trust funds under the jurisdiction of the United States Government.

Price to yield about 4½%

McDONNELL & Co.
MEMBERS NEW YORK STOCK EXCHANGE
120 Broadway New York

Bank Stocks Attractive To Yield 6% and Over

We offer for sale a limited number of shares of stock in several of the largest New York Banks and Trust Companies at prices to yield 6% and over.

Telephone for our offerings

NOBLE & CORWIN
25 Broad Street, New York
Telephone 2121 Broad

BOND SALESMAN
OR
PROFIT SHARING BASIS

Established bond house handling full line standard securities will divide profits with salesman having clientele. Replies strictly confidential.

P 930 Times Downtown.

How This Company Can Serve

The Importer

With branches in London, Paris, Brussels, and other European cities, and having long-established connections with important correspondents throughout the world, this Company offers to the importer a banking service which can be a real factor in his business.

Commercial Credit

Commercial letters of credit are now the recognized method of financing purchases from foreign countries. Our letters of credit are readily available at banks throughout the world.

Drafts, Cable Transfers

We offer importers favorable rates on drafts and cable transfers payable in the principal countries of the world.

Exchange Contracts

By contracting with us for the payment of foreign money at a specified date, the importer can protect himself against fluctuation in exchange.

Commodity Loans

We are prepared to consider at all times the making of loans against staple commodities.

Accounts Abroad

The importer can draw his own checks for payments abroad by maintaining accounts with any of our various European offices.

For Buyers Abroad

The facilities of our foreign offices are at the disposal of buyers and representatives traveling abroad. Travelers letters of credit issued by this Company are available in all parts of the world.

Service Uptown

The central location of our offices uptown is a convenience to many importers in that section of the city. Our uptown offices render the same complete service that is available downtown.

There are many other ways in which we can be of service to you. We invite you to make known your needs, and we shall be pleased to give you full information.

Guaranty Trust Company of New York

MAIN OFFICE 140 Broadway
FIFTH AVENUE OFFICE Fifth Ave. and 44th St.
MADISON AVENUE OFFICE Madison Ave. and 60th St.

Metropolitan Edison Company

Cumulative Participating Preferred Stock

Annual Dividend $7.00 Per Share

Application will be made to list on the New York, Philadelphia and Boston Stock Exchanges

Territory: The company operates electric light and power properties in Reading, Pa., and 64 other communities directly, and 30 other communities indirectly.

Earnings: Net earnings for twelve months ended March 31, 1922, after fixed charges, were $580,952, not including $294,000 surplus earnings of the Pennsylvania Edison Company, the common stock of which is owned by this company, while the dividends on the entire issue of preferred stock are $191,240.

Valuation: The value of the equity in the property, based on reproduction cost, as of average prices from 1917 to 1921, is equal to $415 per share of this preferred stock.

We recommend this stock at the market to yield about 7.29%, plus the possibility of additional income because of the participating feature.

A complete description will be sent you on request.

JOHN NICKERSON, JR.

61 Broadway, New York City
314 North Broadway, St. Louis, Mo.

Daniels Motor Co.
Offerings Wanted of
Preferred and Common

Gillespie, Meeds & Co.
MEMBERS NEW YORK STOCK EXCHANGE
120 Broadway, New York
TELEPHONE RECTOR 6220

TRINITY
Bond & Note Co., Inc.
20 Broad Street, New York
Tel. Rector 6960-7827
Specialists $500 & $100 Bonds

The New York Trust Company
Capital, Surplus & Undivided Profits - - - $26,500,000

COMMERCIAL
BANKING

100 Broadway 57th St. & Fifth Ave.

EVERYBODY'S BOND BOX

Dominion of Canada

Thirty-Year 5% Gold Bonds Due May 1st, 1952

Credit second only to United States Government.

Runs Thirty Years — non-callable until 1942.

Principal and interest payable in New York in United States Gold.

Listed on the New York Stock Exchange.

Offered at 100 and interest to yield 5%.

A complete description of the above bonds will be sent upon request.

W. A. GREEN & CO., INC.
52 Broadway, New York

W&G

A List of Ten Railroad Stocks

with an average dividend yield of over 6½%, available on request for T-7.

"How Odd Lots Are Bought and Sold." Booklet sent on request.

Up-Town Office-212 W. 72nd St.

Wade Templeton & Co.
Members New York Stock Exchange
42 Broadway
New York, N.Y.

We have orders in

Alliance Realty
Everett Heaney Co.
Hanes Knitting Co. Com. & Pfd.
International Salt
Knox Hat Common
Library Bureau Pfd.
National Casket
U. S. Finishing Pfd. & Com.
Union Exchange National Bk.
West India Sugar Fin. Pfd.

Moyse & Holmes
Members New York Stock Exchange
Members New York Cotton Exchange
61 Exch. Pl., N. Y. Ritz-Carlton Bldg.
Tel. 2268-9-10 Rector Mad. Av. & 47th St.

Investment Bonds
Bank & Trust Co. Stocks

McCLURE, JONES & REED
Members New York Stock Exchange.
115 Broadway. Phone 7662 Rector.

WINTER WHEAT CROP GAINED IN APRIL

Government Estimate 8,000,000 Bushels Above Estimate of a Month Ago.

LOSS IN ACREAGE LARGE

Rye Crop Forecast 7,145,000 Bushels Above the Yield Indicated in May, 1921.

WASHINGTON, May 9. — Winter wheat production this year was forecast today at 584,793,000 bushels by the Department of Agriculture, which announced the condition of the crop on May 1 as 83.5 per cent. of normal and the area remaining to be harvested on that date as 38,131,000 acres. The production forecast for rye was 79,152,000 bushels, against a forecast of 72,007,000 a year ago; its condition 91.7 per cent., against 89 in April, 92.5 in May last year and 85.1 two years ago.

Today's forecast as to Winter wheat is approximately 8,000,000 bushels more than was estimated a month ago, 2,300,000 bushels less than produced last year, and 6,000,000 bushels larger than the average production for the last five years.

There was almost ten million bushels increase in the production forecast of rye compared with a month ago. A total crop of 79,152,000 bushels is forecast.

Hay production was forecast at 103,579,000 tons, with the May 1 condition 90.1 per cent. and the area 74,545,000 acres. Last May the condition was 91.5, the area 73,842,000 acres, and the indicated crop 107,784,000 tons. Stocks of hay on farms May 1 were 10,792,000 tons, against 19,440,000 a year ago.

Pasture conditions 84.5 May 1, against 91.5 a year ago. Spring plowing is 63.5 per cent. completed, against 77.8 last May. Spring planting is 53.6 per cent. completed, against 63.5.

The condition of winter wheat on May 1 and the forecast of production based on that condition and on the acreage remaining on that date to be harvested by the principal producing states follow:

Pennsylvania, condition 93; forecast of yield, 25,612,000 bushels; Ohio, 89 and 41,403,000; Indiana, 89 and 32,974,000; Illinois, 80 and 40,004,000; Michigan, 94 and 15,204,000; Missouri, 87 and 43,044,000; Nebraska, 83 and 54,218,000; Kansas, 74 and 106,238,000; Texas, 71 and 12,275,000; Oklahoma, 75 and 52,084,000; Colorado, 80 and 17,830,000; Idaho, 88 and 9,020,000; Washington, 85 and 28,404,000, and Oregon, 91 and 18,505,000.

Yesterday's estimate of condition, acreage, and indicated yield compares as follows with the estimates of April 1, 1922, for the present crop, and of May 1, 1921, for the past year's wheat crop; the April acreage figures being the original December estimate of area planted:

	May 1, '22.	Apr. 1, '22.	May 1, '21.
Condition	83.5	78.4	85.5
Acreage	38,131,000	44,295,000	38,721,000
Ind. crop, bu.	584,793,000	572,974,000	629,287,000

Loss of planted acreage during the Winter from the estimated planting as given in the December report compares as follows with the showing of preceding years:

1922	6,446,000	1913	1,094,000
1921	1,384,000	1914	1,641,000
1920	4,605,000	1913	2,680,000
1919	1,556,000	1912	7,871,000
1918	5,775,000	1911	2,016,000
1917	12,381,000	1910	4,439,500
1916	4,285,000	1909	2,013,030

The department's estimate of the Winter wheat crop's condition on May 1 for a series of years, its estimate of acreage planted and of acreage remaining in May, together with the May forecast of actual Winter wheat yield, make the following comparisons. The figures of yield for the current year are those of the May estimate; for other years, they are the actual results of harvest. In acreage figures, the three final ciphers are omitted:

	Condition, Corp.	Acres Corp.	Acres May 1.	Crop bushels.
1922	83.5	44,295	38,131	584,793,000
1921	88.8	40,605	38,721	587,052,000
1920	79.1	38,770	34,165	410,597,000
1919	100.5	50,460	48,353	760,677,000
1918	86.4	42,170	36,392	565,099,000
1917	73.2	40,534	27,653	412,901,000
1916	82.4	37,256	33,020	480,653,000
1915	92.9	41,263	40,169	673,947,000
1914	96.9	37,128	35,387	894,890,000
1913	91.9	36,618	30,928	523,561,000
1912	79.7	33,215	23,744	399,919,000
1911	86.1	33,483	31,367	480,656,000
1910	82.1	33,483	29,044	434,147,000
1909	83.5	29,884	27,871	416,735,000
1908	89.9	31,069	29,751	437,908,000
1907	82.9	31,605	28,132	409,442,000
1906	90.8	31,240	29,832	492,885,000
1905	92.5	32,155	29,723	528,462,000
1904	76.5	32,016	27,083	332,935,000

Condition of Winter wheat in the principal surplus States compares as follows at different dates:

	May, 1922.	April, 1922.	May, 1921.	May, 1920.
Pennsylvania	93	92	95	85
Ohio	89	87	91	68
Illinois	80	93	94	89
Michigan	94	83	92	80
Missouri	87	88	91	75
Nebraska	83	80	92	88
Kansas	74	65	84	80
Texas	71	57	72	73
Oklahoma	75	64	84	77
Colorado	80	77	90	85
Idaho	88	92	97	92
Washington	85	85	99	78
Oregon	91	90	99	90

BONDS ON STOCK EXCHANGE

Continued from Page Twenty-seven.

DOMESTIC BONDS.

5 ..... 99¼	1 ..... 67¼	2 90	2 ..... 94¼	7 102	1 ..... 87½
So Bell T & T 1st 5s	2 67	TexaPac 1st 5s	1st & ref 4s	9 ..... 101½	West Shore 4s, reg
16 95	1 ..... 67¼	1 ..... 95½	5 87	20 101	2 80
So P R Sugar col s f 7s	2 ..... 67½	1 ..... 95¾	6s	11 ..... 101¼	WUT col tr 5s
1 ..... 67¼	1 ..... 67¼	ThirdAv ref 4s	2 ..... 103½	13 101	1 ..... 99¾
8 ..... 99½	1 ..... 67¼	3 ..... 67¼	Un Drug cv 4s	5 ..... 101¾	1 ..... 99½
2 ..... 99¾	2 ..... 67¼	1 ..... 66¾	2 ..... 107½	4 101	1 ..... 99½
2 100	2 ..... 67½	1 ..... 66¾	4 ..... 108½	Utah P & L 5s	6½s
So Pac col 4s 5s10f.. 85½	develop 6½s	adj 5s	1 108	1 92	2 ..... 110¾
conv 4s	1 ..... 99½	4 ..... 61¼	Un Rys Inv 5s, Pitts issue	5 ..... 92¾	WestgE&Mfg
2 ..... 91¼	4 ..... 99¾	30 61	1 ..... 86¾	Va-CarChl5s	1 ..... 107¾
6 91	10 ..... 99½	2 ..... 60¾	11 ..... 86½	1 ..... 99½	2 ..... 107½
1 ..... 91¾	3 ..... 99¾	11 ..... 60¼	2 ..... 86¼	40 ..... 98¾	5 ..... 107¼
5 91	10 ..... 99¾	Tide W Offc5½s	USHoffmanM deb temp 8s	6 98	1 ..... 107¾
5 ..... 91¼	5 ..... 99¾	10 105	3 ..... 100½	deb 7½s	1 ..... 107¼
1st ref 4s	1 ..... 99¾	Tob Prod sf 7s	U S Rubber 1st & ref 5s	1 99	3 ..... 107¾
10 ..... 87¼	12 ..... 99¾	2 ..... 102¼	4 ..... 99¾	5 ..... 99¼	3 ..... 107¾
1 ..... 87½	10 ..... 99¾	5 ..... 102¾	15 ..... 99½	2 99	Wh & L 5s
14 ..... 87¼	1 ..... 99¾	2 ..... 102½	5 ..... 89¾	VaRy & Pow5s	ref 4½s, A
15 ..... 87¼	1eff... 99½	1 ..... 102¾	2 90	1 ..... 80¼	23 68
BanFrTerls	1 ..... 99¾	1 103	40 100	1 80	Wickwire-Sp Steel s f 7s
2 83	1 ..... 99¾	3 ..... 102¼	VirgnRy 1st 5s	2 90	2 99
5 ..... 83½	15 ..... 99¾	2 ..... 102½	25 ..... 95¼	Wilson & Co 1st 6s	2 ..... 99¾
4 ..... 82½	M & O col 4s	6 ..... 102½	5 ..... 95¼	2 98	4 ..... 99¾
South Ry 1st5s	1 ..... 74½	1 ..... 102½	2 ..... 95¾	5 95	3 ..... 99¾
6 95	5 ..... 75¼	Tol,StL&W4s	5 ..... 95¾	4 ..... 68½	1 ..... 99¾
3 ..... 95½	StandMill 1st5s	pr lien 3½s	10 ..... 95¾	Va & SW 1st5s	3 ..... 99¾
gen 4s	10 ..... 96½	2 ..... 92½	5 ..... 89¾	1 93	1 ..... 99¾
27 ..... 67¼	Stand Oil Cal deb 5s	Tri-City 5s	11 ..... 89¼	Wabash 1st 5s	5 ..... 99¾
2 ..... 67¾	1 ..... 106¾	3 ..... 100¼	1 ..... 89¾	10 ..... 89¾	cv s f 6s
1eff... 67½	1 ..... 106½	1 ..... 100¼	10 ..... 89¾	2d 5s	2 ..... 95¾
23 ..... 67¾	8s10f.. 106½	Un Bag & P 1st 6s, A, w i	74½	1 ..... 107¾	1eff.. 86	5 95
6 ..... 67½	Steel & Tube gen s f 7s	1 98	1 ..... 107¾	Wash,Oc W4s	4 ..... 95¾
17 ..... 67¾	1 ..... 101¼	Un Pac 1st 4s	7s	1eff.. 107¼	1 ..... 93¼	5 ..... 94¾
5 ..... 67½	13 91	10 ..... 91½	1 ..... 101¾	Westn Elec 5s	temp cv 7½s
1 ..... 67¾	1 ..... 101¼	1 ..... 90¾	USSm.Ref&M cv 6% notes	3eff.. 100	1 ..... 105¾
1 ..... 67¼	Tenn C, I & R gen 5s	conv 4s	4 86	20 ..... 100¾	1 ..... 105¼
7 ..... 67¼		6 ..... 94½	1 100	Wn Maryld 4s	2 ..... 105½
1 67			US Stl s f 5s	2 ..... 65¾	Westn Pac 5s	3 ..... 105¼
					17 105
					10 ..... 105⅛

SUGAR DISSOLUTION DECREE MADE FINAL

Suit Begun 22 Years Ago Is Ended on Basis of Steel and Harvester Decisions.

ENDS ATTAINED LONG AGO

American, National, Great Western and Michigan Companies Perpetually Enjoined.

The Government's suit, under the Sherman law, against the American Sugar Refining Company and other sugar corporations, begun nearly twelve years ago, was ended yesterday, when Circuit Court Judges Rogers, Hough and Manton filed a dissolution and injunction decree. The decision had been held up pending the rulings of the United States Supreme Court in the Steel and Harvester Trust cases, which were earlier prosecutions on similar charges.

The final decree in the sugar case says that sufficient of the allegations of the original petition "have been proved to entitle the complainant to a decree as herein provided:

"That the American Sugar Refining Company and certain other defendant corporations were, when the petition was filed and had been for some time theretofore, engaged in an unlawful combination and conspiracy to restrain trade and commerce among the several States and Territories of the United States and with foreign nations in refined sugar, and to monopolize the same; but during the pending of the action the defendants, the American Sugar Refining Company and the other defendant corporations have abandoned their combination and conspiracy to restrain trade and commerce and to monopolize the same, and have ceased to carry on their business pursuant thereto."

The decree further says that "the stockholding of the American Sugar Refining Company in other corporations and the personnel of the officers of the corporation, and the conditions of the commerce in refined sugar have so changed that full relief against the unlawful combination and conspiracy and attempt to monopolize interstate and foreign commerce will be obtained by the several inhibitions herein set forth."

The injunction decree, in conclusion, says:

"Each and every one of the defendants, the American Sugar Refining Company, National Sugar Refining Company of New Jersey, Great Western Sugar Company and Michigan Sugar Company are perpetually enjoined from further committing any of the acts described in the petition, the effect of which would be to prevent full and free competition between the American Sugar Refining Company, National Sugar Refining Company of New Jersey, Great Western Sugar Company and Michigan Sugar Company, and from further agreeing, combining among themselves, to restrain interstate and foreign trade and commerce in said products, or either or any of them, and from hereafter committing any act pursuant to the aforesaid combination and conspiracy to restrain and to monopolize interstate and foreign commerce in refined sugar."

GENERAL ELECTRIC MEETING

Increase of $35,000,000 in Capital Stock is Authorized.

Special to The New York Times.

SCHENECTADY, N. Y., May 9.—Stockholders of the General Electric Company a ttheir annual meeting today voted to increase the authorized capital stock by $35,000,000 consisting of 3,500,000 shares of par value of $10 each. The new shares will be issued without votnig or subscription rights, but will be entitled in priority to the common stock to cumulative dividends at the rate of 6 per cent. per year.

As explained in a letter sent out previous to the meeting to all stockholders by C. A. Coffin, Chairman of the Board of Directors, these shares will be used to pay 5 per cent. annual stock dividends on the common stock, and such payments will take the plpace of the 2 per cent. semi-annual stock dividends heretofore paid in common stock. It is expected that the first such 5 per cent. annual stock dividends will be paid next October.

This dividend plan will eliminate a vast number of fractional shares, as the only fractions will be half shares, the conversion of which into full shares of $10 each can easily be made.

The stockholders also authorized an amendment to the by-laws of the company whereby the number of Directors is to be increased from fifteen to nineteen. The following fifteen Directors were elected for the ensuing year: Gordon Abbott of Boston, Oliver Ames of Boston, George Baker Jr. of New York, Anson W. Burchard of New York, C. A. Coffin of New York, George P. Gardner of Boston, Francis L. Higginson Jr. of Boston, D. W. Morrow of New York, Marsden J. Berry of Providence, R. I., Seward Prosser of New York, E. W. Rice Jr. of Schenectady, B. E. Sunny of Chicago, Robert Treat Paine 3d of Boston, Philip Stockton of Boston and E. R. Stettinius of New York.

The presiding officer today was E. W. Rice Jr., President.

STEEL INGOT OUTPUT INCREASED IN APRIL

Production at an Annual Rate of 34,746,000 Tons, About 2 Per Cent. More Than in March.

Steel ingot production in the United States in April amounted to 2,439,246 tons, according to a compilation of the American Iron and Steel Institute. The figures are based on the output of thirty companies which produced about 84.2 per cent. of the total. The increase, compared with the March output amounted to 68,495 tons; compared with April, 1921, the total more than doubled. It is more than three times the total of last July, which was 803,376 tons.

Production last month was at an annual rate of 34,746,000 tons, or an equivalent of 66.2 per cent. of the country's capacity. In March the annual rate of production was 33,787,400 tons, or 64.3 per cent. of capacity; in February it was 24,868,600 tons, or 47.2 per cent.

Output of the thirty companies reporting to the American Iron and Steel Institute is compared as follows:

	1922.	1921.	1920.
January	1,593,482	2,208,186	2,968,102
February	†1,745,022	1,749,477	2,965,124
March	2,370,751	1,670,978	3,299,948
April	2,439,246	1,213,938	2,839,305
May	.....	1,265,850	2,883,164
June	.....	1,033,406	2,980,690
July	.....	803,376	2,802,818
August	.....	1,138,071	3,000,425
September	.....	1,174,740	2,960,651
October	.....	1,618,810	3,015,382
November	.....	1,660,001	2,628,870
December	.....	1,427,093	2,349,366
Total	.....	16,826,946	34,432,252

†Revised.

This table gives a comparison of the total annual production of steel ingots, from 1905 to 1921:

1921	19,300,000	1913	30,290,133
1920	40,881,302	1912	30,284,682
1919	33,094,795	1911	23,059,473
1918	43,051,022	1910	25,154,987
1917	43,619,200	1909	23,298,778
1916	41,401,917	1908	13,677,027
1915	31,284,217	1907	22,259,477
1914	22,819,754	1906	32,624,423

Short-Term Government Obligations

Following are the prices bid in the open market yesterday for United States certificates of indebtedness and notes of the different issues

Month.	Year.	P.C.	Bid.	Asked.	Approx. Yield.
*June	1922	4¼	100⅛	100⅛	3.10
*June	1923	5¼	100⅛	100⅛	3.10
August	1922	5½	100⅛	100⅛	3.24
*September	1922	4¼	100⅛	100⅛	3.34
September	1922	5¾	100⅛	100⅛	3.23
October	1922	3½	100	100⅛	3.33
*December	1922	4½	100⅛	100⅛	3.36
*March	1925	4½	100⅛	100⅛	3.44
May	1923	4¾	100.56	100.60	4.14
*June	1924	5¾	103⅛	103¾	4.10
*September	1924	5½	103	103⅛	4.10
*March	1923	4¾	101⅛	101⅛	4.22
*March w. i.	1926	4½	101⅛	101⅛	4.21

MOODY'S RATING SERVICE PROTECTS YOU

"Uncharted Seas"

No sane sailor ventures on the seas without a chart or compass. If he did, he would sooner or later wreck his craft upon the rocks or shoals.

The investor, who risks his capital in securities, must have his compass also, or sooner or later he will wreck or lose his fortune upon the rocks or shoals.

The modern investor's compass is the Moody Rating Service, which enables every purchaser of bonds and stocks to sail his investment ship with safety and security.

If you stick to Moody's high-grade ratings, you are bound to sail in safety, and your investing voyage will never be a losing one.

How much better it is to keep your capital than to lose it, and to keep it making a sure and substantial income.

Write us today for full details of this Rating Service.

MOODY'S INVESTORS SERVICE
35 Nassau Street, New York City

BOSTON 101 Milk Street | PHILADELPHIA Real Estate Trust Bldg. | CHICAGO First National Bank Bldg.

National Bank of Commerce in New York

ESTABLISHED 1839

STATEMENT OF CONDITION

MAY 5, 1922

Resources		Liabilities	
Loans and Discounts	$259,165,930.13	Capital Paid up	$25,000,000.00
U. S. Treasury Notes, Victory Notes and Liberty Bonds	67,410,609.93	Surplus	25,000,000.00
Other Bonds and Securities	6,598,297.32	Undivided Profits	11,206,239.77
Stock of Federal Reserve Bank	1,500,000.00	Deposits	387,886,235.03
Banking House	4,000,000.00	Bills Payable with Federal Reserve Bank	5,000,000.00
Cash, Exchanges, and due from Federal Reserve Bank	120,890,723.86	Reserved for Interest and Taxes Accrued	2,987,621.69
Due from Banks and Bankers	8,288,358.94	Unearned Discount	1,252,477.38
Interest Accrued	1,580,571.90	Letters of Credit and Acceptances	34,862,527.72
Customers' Liability under Letters of Credit and Acceptances	33,225,806.22	Acceptances sold with our endorsement	997,414.35
		Foreign Bills sold with our endorsement	2,847,782.36
		Other Liabilities	5,620,000.00
	$502,660,298.30		$502,660,298.30

PRESIDENT
JAMES S. ALEXANDER

VICE-PRESIDENTS
HERBERT P. HOWELL
LOUIS A. KEIDEL
DAVID H. G. PENNY
JOHN E. ROVENSKY

SECOND VICE-PRESIDENTS
ELMORE F. HIGGINS
ARCHIBALD F. MAXWELL
FRANZ MEYER

J. HOWARD ARDREY
JOSEPH A. BRODERICK
GUY EMERSON

HARRY P. BARRAND
LOUIS P. CHRISTENSON
JAMES I. CLARKE

CASHIER
ROY H. PASSMORE

FARIS R. RUSSELL
STEVENSON E. WARD
ROGER H. WILLIAMS

EDWARD H. RAWLS
EVERETT E. RIDLEY
HENRY C. STEVENS

AUDITOR
PAUL B. HOLMES

DIRECTORS
JAMES S. ALEXANDER
JOHN W. DAVIS
WILLIAM A. DAY
HENRY W. de FOREST
FORREST F. DRYDEN
CHARLES E. DUNLAP
HERBERT P. HOWELL
JOHN G. SHEDD
VALENTINE P. SNYDER
HARRY B. THAYER
JAMES TIMPSON
THOMAS WILLIAMS

THE IMPORTERS AND TRADERS NATIONAL BANK OF NEW YORK

The world is always progressing. Where we had a Newton yesterday, Einstein replaces him today.

All is before men now in their prime; rivers to be crossed, mountains penetrated, inventions made, laws to be written and commerce to be changed.

The Importers and Traders National Bank makes it part of their business to help men to *act*. By making it possible for such men to broaden their plans and create greatly for the future, this Bank takes its share in America's activity.

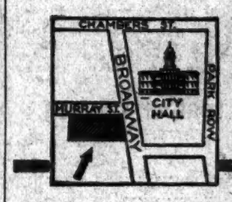

247 BROADWAY
OPPOSITE CITY HALL

© I. & T. N. B., 1922

INCORPORATED 1803

THE PHILADELPHIA NATIONAL BANK

Philadelphia, May 5th, 1922.

RESOURCES

U. S. Bonds and Certificates of Indebtedness	$ 9,479,542.63
Loans, Discounts and Investments	76,331,425.76
Accrued Interest Receivable	299,551.13
Customers' Liability Under Letters of Credit and Acceptances	10,618,679.44
Due from Banks	14,646,817.58
Exchanges for Clearing House	6,211,440.20
Cash and Reserve	8,422,998.73
	$126,010,455.47

LIABILITIES

Capital Stock		$ 5,000,000.00
Surplus and Net Profits		11,215,526.30
Unearned Discount		406,557.08
Reserved for Taxes and Interest		510,730.64
Letters of Credit and Acceptances		11,009,717.88
Domestic Acceptances Sold		1,918,825.17
Deposits: Individual	$71,221,241.80	
Deposits: Bank	23,647,472.99	
Deposits: U. S. Government	1,080,383.61	95,949,098.40
		$126,010,455.47

LEVI L. RUE, President

CHARLES P. BLINN, JR., Vice Pres. — HORACE FORTESCUE, Vice Pres.
HOWARD W. LEWIS, Vice Pres. — STEPHEN E. RUTH, Vice Pres.
WM. S. MADDOX, Vice Pres. — O. HOWARD WOLFE, Cashier

DIRECTORS

George Wood	Pierre S. duPont	Eldridge R. Johnson
Alfred C. Harrison	Asa S. Wing	J. Howard Pew
Levi L. Rue	Samuel M. Vauclain	J. Kearsley Mitchell
George H. McFadden	Wallace D. Simmons	Henry G. Brengle
Randal Morgan	Samuel D. Warriner	S. P. Hutchinson
Samuel Rea		G. Colesberry Purves

THE NATIONAL PARK BANK OF NEW YORK

ESTABLISHED 18[illegible]56

STATEMENT OF CONDITION

AT CLOSE OF BUSINESS MAY 5, 1922.

RESOURCES		LIABILITIES		
Loans and Discounts	$113,333,473.46	Capital		$10,000,000.00
U. S. Bonds and Treasury Notes	26,776,297.73	Surplus and Undivided Profits		23,154,163.90
Bonds to secure Postal Savings Deposits	2,472,500.00	Discount Collected but not earned		1,197,743.07
Other Bond and Stocks	6,892,775.47	Reserved for Taxes and Interest		895,496.21
Banking House	3,968,103.40	Circulation		5,423,597.50
Due from Federal Reserve Bank	21,247,524.37	Acceptances, Foreign Bills and Letters of Credit		2,346,496.77
Exchanges for Clearing House	9,265,028.81	Deposits:		
Cash and due from Banks	2,622,145.00	Banks	$64,213,428.86	
Due from U. S. Treasurer	275,000.00	Individuals	79,522,065.01	
Customers' Liability Account of Acceptances and Letters of Credit	2,090,172.28	U. S. Government	2,537,094.59	146,272,588.46
Interest earned but not collected	347,065.39			
	$189,290,085.91			$189,290,085.91

What One Surrogate Said:

In a recent case before a Surrogate's Court, involving the continuance of the New York Life Insurance and Trust Company as Guardian for certain children, the Surrogate took occasion to say:

"In my opinion, the New York Life Insurance & Trust Company has lived up to every obligation, legal, ethical or moral, in its relationship to these children. It is an old established institution, well managed, solvent, making a specialty of trust business, careful in the management of estates, and its officers have had long and wide experience in trust investments. If this were an application de novo, in view of the situation, I rather think the respondent better qualified to be appointed than any other person or institution."

New York Life Insurance and Trust Company
EDWIN G. MERRILL, President
HENRY PARISH, First Vice-President
52 WALL ST. NEW YORK

Fidelity-International Trust Company

Resources over $25,000,000.00

Chambers St. & West Broadway
110 William St. (Cor. John St.) . 17 Battery Place (Whitehall Bldg.)

SOLICITS your account, guarantees to you personal, painstaking and satisfactory service in all sound banking undertakings

Trustee — Executor
THE FARMERS' LOAN and TRUST COMPANY
Chartered 1822
16-22 William St.
Branch: 475 Fifth Ave., New York.
LONDON.
Administrator — Guardian

THE NATIONAL PARK BANK OF NEW YORK
214 Broadway

SAVINGS AND LOAN ASSOCIATIONS

FOR YEARS WE HAVE PAID
6% TO SAVERS
on our Systematic Savings Plan. Our 22d year. Under N. Y. State Banking Supervision. Descriptive Booklet on Request.

BANKERS LOAN & INVESTMENT CO.
A SAVINGS AND LOAN ASSOCIATION
Dept. M, 61-63 William St., N. Y.

PACIFIC COAST REPRESENTATIVE, with established office, open for expansion to any line.
C. E. JARVIS, 616 Pay Bldg.
3rd & Hill Sts., Los Angeles, Calif.

We own and offer
Canada Southern Railway
1st & Ref. Cons. 5s
Oct. 1, 1962
Guaranteed Prin. & Int. by Mich. Cent. R. R.
To Net over 5.05%
Listed New York Stock Exchange
Substantially a first lien on main line from Buffalo to Detroit.
BAINBRIDGE & RYAN
100 Broadway New York
Phones: Rector 3960-1-2-3

BONDS FOR SALE
$75,000
OF
5% SCHOOL IMPROVEMENT BONDS
FOR SALE TO BEST BIDDER
For further information
Write J. L. McNABB,
Sec'y of Board of Education
Corbin, Ky.

DANIELS MOTOR CO.
Bought—Sold—Quoted
WARWICK & BRADY
Members New York Curb Market
15 WILLIAM ST. NEW YORK
Telephone: Broad 2755-6.

Floyd-Jones, Vivian & Co.
Investment Securities
15 William Street, New York
Members New York Stock Exchange
Telephone Broad 3352

Bonds as Safe as Our Cities
William R. Compton Co.

Industrial
Public Utility
& Municipal Bonds
Write for suggestions.
Ralph W. Voorhees & Co.
Inc.
115 Broadway Rector 4197

Municipal Bonds
To Net from 5.30%-6%
MOREY & COMPANY
111 Broadway, N. Y. Tel. Rector 6171

Investment Bonds
JELKE, HOOD & CO.
Members New York Stock Exchange
40 Wall Street Tel. John 4800

UNIFORM CREDIT SET DEVISED BY BANKERS

American Conference Prepares Letter Forms of Three Kinds to Supplant the Old System.

SEEK GENERAL ADOPTION

Authority to Pay, the Irrevocable and the Confirmed Irrevocable Are Drafted.

A uniform set of letter of credit instruments, with regulations defining their use and the legal interpretation to be placed on their various provisions, has been devised by the American Bankers' Commercial Credit Conference. An attempt will be made to have these new forms adopted to the exclusion of all others by American banks engaged in issuing commercial credits.

The old forms of letters of credit are to be discarded because of their lack of uniformity as between banks and of proper definition of the rights and liabilities of the parties to the credit arrangements. They have caused no and of controversy and litigation in the past two years when the world-wide drop in prices and foreign exchanges led to wholesale cancellation of orders and deranged international commerce.

The preparation of the new credit forms was entrusted to a committee of the American Acceptance Council, known as the Committee of Commercial Credits. The letter of credit is defined as a document issued by a bank in favor of the seller whereby the bank guarantees that it or some other bank will accept or buy the exporter's drafts, provided the shipping papers he hands to the bank conform with the conditions or the credit. The buyer in whose behalf the credit is opened agrees to reimburse the bank for its outlay. The proposed standard letter of credit forms provide for three kinds of credit as follows:

1. The authority to pay, which will merely be an advice, and not an undertaking of the bank, to honor the seller's drafts. It will give him, therefore, no protection against modification or cancellation of the credit.

2. The irrevocable credit, by which the buyer's bank will guarantee absolutely that the drafts will be honored if the conditions of the credit are performed. This credit will be issued in two forms—the circular negotiation form, which will permit the seller to negotiate his drafts with any bank, and the especially advised form, which will oblige him to present his draft at the bank advising him at the opening of the credit.

3. The confirmed irrevocable credit, which will offer the seller a twofold guarantee—that of the buyer's bank which opens the credit and that of the domestic bank which advises him of the establishment of the credit.

A standard form on which the buyer is to apply for a credit and guarantee the bank reimbursement has also been adopted; likewise standard forms to be used by banks in advising sellers of the opening of credits.

NORFOLK SOUTHERN INCOME

Deficit of $323,673 Is Reported for 1921.

The Norfolk Southern Railroad, in its report for the year ended Dec. 31, 1921, shows a deficit of $323,673, after taxes and charges, compared with a deficit of $53,561 in 1920. Gross income was $8,050,795 last year, compared with $8,610,402 for 1920. The most important items of the year's operations are given in the following table:

	1921.	1920.
Operation revenue	$8,036,795	$8,610,402
Expenses, taxes, &c.	7,143,418	7,179,482
Operation income	$913,377	†$368,080
Non-operating income	106,882	*1,684,258
Gross income	$1,020,259	$1,115,178
Interest, rentals, &c.	1,343,932	1,168,739
Deficit	$323,673	$53,561

*Includes Government compensation.
†Deficit.

The general balance sheet shows cash of Dec. 31, 1921, of $872,448, compared with $144,880 on Dec. 31, 1920; notes receivable, $328,183, as against $286,177 in 1920; traffic balance receivable, $203,313, as compared with $155,694; material and supplies, $453,718, as compared with $796,233, and deferred liabilities, $2,473,409, as against $2,335,921.

Cadillac Sales Making a Record.

H. H. Rice, President of the Cadillac Motor Car Company, a subsidiary of the General Motors Corporation, in an official statement yesterday said that "Cadillac sales for the current year up to May 1 were two and one-half times those of the corresponding period last year."

STEVENS-DURYEA FAILS.

Motor Company Placed in the Hands of Receivers.

SPRINGFIELD, Mass., May 9.—Receivers for the Stevens-Duryea, Inc., automobile manufacturers of Chicopee Falls were appointed today, in response to a bill in equity filed in the Superior Court by the Fisk Tire Company, Inc., of Chicopee Falls. Harry G. Fisk, Vice President of the Fisk Rubber Company, and Frank H. Shaw of Chicago, representative of banks that are creditors of the Stevens-Duryea, were named receivers. The Fisk Tire Company, which brought the bill in equity, is the selling organization of the Fisk Rubber Company.

The receivers were empowered to take over and operate the concern and were required to furnish bonds of $35,000 each. The bill in equity alleges that the Stevens-Duryea is indebted to the amount of $1,100,000, and annexes a statement in which the company avers that its assets of all kinds total $4,124,471.64. The plaintiff alleges that the company has on hand numerous orders, but because of lack of money finds itself hampered in efforts to manufacture.

It is further alleged that the company has not been able to market its product as quickly as had been expected and finds difficulty in converting a large portion of its assets into cash.

A statement issued by President Ray S. Deering of the Stevens-Duryea said that the company was not insolvent.

GASOLINE RAISE EXPECTED.

East May Follow West's Cent a Gallon Increase.

Another advance of a cent a gallon in the wholesale price of gasoline is expected to be announced by the leading oil companies marketing in the Eastern States, according to reports in oil trade circles yesterday. This action is expected as a result of advances announced in the Middle West over the week-end.

There is still considerable speculation in trade circles as to when the long-predicted advance in crude oil prices is coming. The view is now taken by some that the larger refining companies are not as anxious to see an advance in crude as they were a few months ago, because of the wider margin of profit to be reported with crude prices low and refined products advancing. Another reason is said to be that a large amount of crude is still hanging over the market, which it is believed will be cleared out of the way before the advance is announced.

COPPER PRICE ADVANCES.

Overnight Inquiries Send Quotations Up to 13¼ Cents.

Copper displayed a firmer tone in the metal market yesterday, and leading producers advanced their price to 13¼ cents a pound, the highest price reported in several months. The high record for this year was 13⅝ on Jan. 3. The advance bears out predictions of last week that, as soon as all the 13-cent metal held by small dealers was disposed of, there would be a hardening of prices. Producers expect the price to reach 15 cents or more before the turn of the half year.

Yesterday's rise was due to a heavy flood of inquiries over night. It was reported, however, that little business was done for domestic account at the 13¼-cent level as some dealers were still quoting a limited amount of metal at 13¼ cents. Export demand continues on a large scale, with most of the buying still coming from Germany.

TO ELECTRIFY ITS LINES.

Illinois Central Seeks to Issue $10,929,000 New Stock.

WASHINGTON, May 9.—The Illinois Central Railroad asked the Interstate Commerce Commission today to authorize the issue by it of $10,929,000 in preferred stock, which it will sell to procure funds for beginning electrification of its lines in and around Chicago. The total cost of the work, which the railroad has decided to put under way, the application said, will be $86,000,000, a part of which will be financed by preferred stock issues and the balance taken from earnings.

Permission was given to the Chesapeake & Ohio today to issue $7,655,000 in equipment trust certificates for purchase of a large amount of new rolling stock, including passenger coaches.

CONVICT HAS OIL FORTUNE.

Forger Is Offered $2,000,000 for Oil Land Appraised at $4,000,000.

JEFFERSON CITY, Mo., May 9.—D. P. Hayes, a convict of negro and Indian blood, has received two offers, one of $2,000,000 and the other of $1,800,000, for his oil interests, prison officials said today. He is serving three years for forgery.

Hayes is said to own 160 acres of Mexican land classified as oil land. He is reported to have been advised not to sell for less than $4,000,000.

STOCK FIRM FAILS; ECHO OF DIER CRASH

Receiver Appointed for Carpender, Caffry & Co., New York Stock Exchange Firm.

ESTIMATED DEBTS $300,000

Assets Put at $250,000—Accused of "Nullification" Trades for E. D. Dier & Co.

The Stock Exchange firm of Carpender, Caffry & Co., 74 Broadway, which had been charged with making "nullification" sales to help E. D. Dier & Co. carry on a bucketshop business, was suspended by the Exchange yesterday, after which a petition in bankruptcy was filed. Joseph W. Spencer, attorney for the firm, made the following statement last night:

"Because of the unfavorable comment in connection with the Dier bankruptcy and the action of the New York Stock Exchange in suspending the firm, it seemed desirable to some creditors to file a petition in bankruptcy in order to conserve the assets of the firm and for the protection of the firm's customers and others interested. It is quite probable that the firm's affairs will be liquidated in a very satisfactory manner, and continuation is contemplated as soon as arrangements can be made to dispose of the difficulties arising under the present situation."

No statement was made by the New York Stock Exchange yesterday beyond an announcement of the suspension from the rostrum of the Exchange shortly after the opening of business. It was intimated in Wall Street that the Exchange authorities had recently completed an investigation of the firm's books.

The petition in bankruptcy was filed in the United States District Court against Noel L. Carpender, Charles W. Caffry and E. Waring Wilson, composing the firm, by these creditors: Herman S. Berner, $1,250; V. Popesco, $700; Joseph White, $1,500. Judge Knox appointed Roger B. Wood receiver under $25,000 bond. It was said the liabilities were in excess of $300,000 and the assets were estimated at $250,000.

The firm, which has held membership on the New York Stock Exchange since Feb. 15, 1919, consisted of Noel L. Carpender, floor member; Charles W. Caffry and E. Waring Wilson. In addition to its main office at 74 Broadway, it had branches at 520 Fifth Avenue and in New Haven, Conn., and Pittsfield, Mass.

Charges against the firm in connection with the Dier case became public at the Dier bankruptcy hearing before Referee Seaman Miller, 2 Rector Street, on May 5, when Bernard J. Reis, an expert accountant of 43 Exchange Place, was allowed under the liberal rules of evidence prevailing at the bankruptcy hearing to give his deductions and repeat hearsay as well as to testify to facts.

Mr. Reis on that occasion gave it as his opinion that Carpender, Caffry & Co. had violated the Stock Exchange rule forbidding member firms to deal with bucketshops. He calculated that the firm had obtained about $165,000 from Dier & Co. in the last year and a half in commissions on "nullification sales," which he said continued after Dier & Co. was insolvent. According to Reis's testimony, he had been able to trace "nullification" sales from the books of Carpender, Caffry & Co., which had been voluntarily placed at his disposal. In "nullification" sales, as described by Mr. Reis, the bucketshop places an order to buy, but then virtually cancels it by placing another order to sell.

As an indication of the close connection between the two firms, the accountant pointed out that Dier & Co. was in debt to Carpender, Caffry & Co. by more than $70,000 at the time of the crash. E. Waring Wilson of Carpender, Caffry & Co. was charged at the May 5 hearing by Saul S. Myers, counsel for the receiver of Dier & Co., with being Dier's "dummy" in the Stock Exchange house. He denied this.

Mr. Myers brought out from Mr. Wilson that he had made two settlements with Dier less than three weeks before the crash. One was the cancelation of the $50,000 loan from Dier which had set Wilson up in the brokerage business. Of the $50,000, $3,300 had been previously repaid; $30,000 was paid last December and the remainder was released by Dier as payment to Wilson for legal services. The second transaction was the wiping out of the amount Dier was overboard. To secure this $70,000 debt Wilson took $100,000 notes from Dier, the notes being issued in the name of El Progresso Silver Company, a Dier property.

Wilson denied that he knew that Dier was about to go into bankruptcy. He admitted that he had acted as lawyer for Dier right up to the month of the failure, but said most of Dier's law business was transacted by other lawyers. Wilson, who is a Philadelphia attorney, said he had gone into the brokerage business because of the information about it he had picked up while acting as attorney for Dier and his former partner, Colonel Hughes of Philadelphia.

Mr. Spencer, attorney for the Stock Exchange firm, protested at the May 5 hearing against the admission of Reis's opinions, but Mr. Myers argued that the referee was entitled to the benefit of the expert's ideas as well as his information. Charles W. Caffry in a statement protested that his firm had been unfairly treated at the hearing, and said Mr. Myers had promised to keep his firm out of the Dier case if it would contribute $50,000 for the benefit of the Dier creditors.

CALMED DIER CUSTOMERS.

Told That Stoneham Was Silent Partner, Says Branch Manager.

Two witnesses at a hearing in the bankruptcy proceedings of E. D. Dier & Co. before Referee Seaman Miller yesterday testified that employes of the firm reassured customers who were worried about its solvency that everything was all right, because Charles A. Stoneham, part owner of the New York Giants, was behind Dier. According to the testimony, such statements were made within a few months of the time Dier & Co. went into bankruptcy with liabilities of more than $3,000,000.

Silas E. Dubbel, former manager of Dier's branch at Hagerstown, Md., testified that in reply to complaints from Hagerstown W. H. Stratton, supervisor of branch offices, visited him and told him that Stoneham was a "silent partner" in the firm. Dubbel also said that Stratton addressed the customers of the Hagerstown branch, telling them that Senator Lusk of New York was helping Dier, and that the firm's that had been ripped out by the New York Stock Exchange would be restored. The Hagerstown customers lost $500,000 in the crash, according to Dubbel.

Elizabeth A. Clark of 1,214 Hudson Street, Hoboken, testified that she went to Dier's main office at 42 New Street, Manhattan, in June, 1921, and Mr. Rhone, who was handling her account, told her that Stoneham was going to be connected with the firm.

Stratton, now in business in Philadelphia, denied that he had told Dubbel or anybody else that Stoneham was a silent partner. He admitted reassuring Dubbel and the Hagerstown customers that the firm was solvent, but said he did so because he had been assured by Dier, other superiors, and by bankers. He mentioned Martin Kern of Allentown, Pa., as one of the bankers.

Leo J. Bondy, attorney for Stoneham, testified in defense of the baseball man. Questioned as to whether Stoneham got the assent of Dier's customers in buying back $2,400,000 worth of securities from Dier previous to the bankruptcy, Bondy said he did not think it was required. He also said that Dier had the right to sell most of the stock, as many customers were short of their margins.

He said Stoneham held about $2,000,000 of the stock because of a debit balance that Dier was slow in making up.

The hearing will be resumed on May 16 at 2 o'clock.

TO PROTECT BONDHOLDERS.

Committee Asks Deposit of National Oil Company Bonds.

A protective committee, composed of Ludwig Nissen, Chairman; Edward Sandford, Reuben Myron Cohen, Albert Freeman, J. W. Bell, W. C. Mundt and B. F. Troxell, has been formed in the interest of the holders of the first lien 7 per cent. serial gold bonds of the National Oil Company (N. J.). Fruesuff, Robinson & Sloan are counsel and Robert T. Crouch, 1610 Woolworth Building, is Secretary. The committee issued this statement:

"This company has defaulted in the payment of the instalment of principal of the above-mentioned bonds due May 1, 1922, and on the interest due that date on all bonds. Bondholders are requested to deposit their bonds with all matured coupons annexed with the New York Trust Company, 100 Broadway, New York, where copies of a deposit agreement may be obtained later."

LINE'S SURPLUS DEPLETED.

Drop of $6,287,672 for Minneapolis, St. Paul and Sault Ste. Marie.

MINNEAPOLIS, Minn., May. 9.—For the first time in more than twenty years the Minneapolis, St. Paul and Sault Ste. Marie Railway Company failed in its net income during 1921 to add to the surplus, the actual depletion of the surplus fund last year being $6,237,672, according to the report today.

Gross earnings for 1921 amounted to $42,745,439 and operating expenses were $30,755,390, making net earnings $2,990,040. Incomes from other sources made the total $4,964,646. With fixed charges of $11,202,318 deducted, the depletion in the surplus was $6,237,672.

What influences will determine the
Future Movement of Bond Prices?
We have prepared a circular outlining the various forces that affect the bond market which should prove of interest to investors.
Copy may be obtained upon request
Chas. D. Barney & Co.
Members N. Y. Stock Exchange
NEW YORK 15 Broad St. PHILADELPHIA 1422 Walnut St.

Bank of America Stock
CLINTON GILBERT
2 Wall St., N. Y. Tel. 4345 Rector

Havana Elec. Ry. Lt. & Pr. Co.
General Mtge. 5% Bonds
Due Sept. 1, 1954
This Company supplies Havana, Cuba, with its entire Public Service except water, and the bonds cover the property by direct lien.
Price to yield 6.00%
MILLER & CO.
Members New York Stock Exchange
120 BROADWAY NEW YORK

A Special Analysis of
Producers & Refiners Corp.
Sent upon request
PELL & WHITE
Members New York Stock Exchange
43 Exchange Place, New York

Wanted Offerings
Kirby Lumber
Com. & Pfd.
J. K. Rice, Jr. & Co.
Phones 4000 to 4010 John. 36 Wall St., N. Y.

IRVING NATIONAL BANK
NEW YORK

Statement of Condition, May 5, 1922

Resources—

Cash in Vault and with Federal Reserve Bank	$28,386,375.65	
Exchanges for Clearing House and due from other Banks	39,815,170.39	
Call Loans, Commercial Paper and Loans eligible for re-discount with Federal Reserve Bank	79,742,380.22	$147,943,926.26
Other Loans and Discounts		
Demand Loans	11,587,254.05	
Due within 30 days	10,340,085.07	
Due 30 to 90 days	23,967,149.50	
Due 90 to 180 days	36,174,237.64	
Due after 180 days	5,079,337.05	87,148,063.31
United States Obligations		5,357,579.98
Short Term Securities		13,837,053.62
Other Investments		8,276,224.76
Bank Buildings		595,943.76
Customers' Liability for Acceptances by this Bank and its Correspondents [anticipated $2,228,219.95]		13,455,897.98
		$276,614,689.67

Liabilities—

Capital Stock	$12,500,000.00
Surplus and Undivided Profits	11,224,338.62
Discount Collected but not Earned	1,170,139.19
Reserved for Taxes and Expenses	815,094.96
Circulating Notes	2,497,800.00
Acceptances by this Bank and by Correspondents for its Account [after deducting $152,503.13 held by the Bank]	15,684,117.93
Deposits	232,723,198.97
	$276,614,689.67

IRVING NATIONAL BANK
WOOLWORTH BUILDING, NEW YORK
LINCOLN OFFICE
East 42nd St., opp. Grand Central Terminal
MARKET AND FULTON OFFICE
81-83 Fulton Street, New York
EIGHTH STREET OFFICE
Broadway and Eighth Street, New York
AETNA OFFICE
92 West Broadway, New York
SHERMAN OFFICE
Fifth Avenue and 32nd Street, New York
BROOKLYN OFFICE
350 Fulton Street, Brooklyn
FLATBUSH OFFICE
Flatbush and Linden Avenues, Brooklyn
NEW UTRECHT OFFICE
New Utrecht Ave. and 53rd St., Brooklyn

CAPITAL, SURPLUS and UNDIVIDED PROFITS
$91,178,449.54
Head Office
55 Wall Street
New York

THE NATIONAL CITY BANK
OF NEW YORK
AND BRANCHES
Condensed Statement of Condition as of May 5, 1922

ASSETS

CASH in Vault and in Federal Reserve Bank	$92,487,849.49	
Due from Banks, Bankers and United States Treasurer	93,444,992.86	$185,932,842.35
Loans, Discounts and Acceptances of Other Banks		506,840,494.17
United States Government and Other Bonds	$73,170,264.41	
Stock in Federal Reserve Bank	2,550,000.00	
Ownership of International Banking Corporation	8,500,000.00	84,220,264.41
Bank Buildings		6,060,000.00
Customers' Liability Account of Acceptances		30,889,562.08
Items in Transit with Branches		2,243,865.63
Other Assets		1,485,060.62
TOTAL		$817,672,089.26

LIABILITIES

Capital	$40,000,000.00	
Surplus and Undivided Profits	51,178,449.54	$91,178,449.54
Deposits		636,035,991.78
Acceptances of Other Banks and Foreign Bills Sold with our Endorsement		38,047,744.56
Acceptances Outstanding as Per Contra	$30,889,562.08	
Anticipated by Customers	576,885.79	31,466,447.87
Circulation		1,774,195.00
Bonds Borrowed		1,958,000.00
Other Liabilities		1,427,360.73
Reserves for:		
Accrued Interest and Unearned Discount	$2,941,045.27	
Taxes and Accrued Expenses	2,971,687.29	
Contingencies	9,871,167.22	15,783,899.78
TOTAL		$817,672,089.26

Bank Stocks

We will buy
50 Corn Exchange Bank
25 First National Bank
50 Hanover National Bank
100 Lawyers Title & Tr. Co.
50 Metropolitan Trust Co.
100 Nat'l Bank of Commerce
50 New York Trust Co.
200 Continental Insurance Co.
50 Fidelity Phenix Ins. Co.
100 Lawyers Mortgage Co.

We will sell
100 Bank of America
100 Bankers Trust Co.
50 Chase National Bank
25 Corn Exchange Bank
100 Guaranty Trust Co.
50 National City Bank
50 National Park Bank
25 U. S. Mtge. & Trust Co.
25 Home Insurance Co.
100 N. Y. Title & Mtge. Co.

Gilbert Elliott & Co.
Dealers in Bank Stocks
30 Exchange Place, N. Y. Bowling Green 9230

New Orl'ns Gt. Nor. 1st 5s,'55
Ft.Dodge,D.,M.&S.5s,'33&'38
Va. So. W. Cons. 5s, 1958
Chi., T. H. & S. E. Inc. 5s, '60
Mineral R'ge 1st Cons. 5s,'31
Mason C. & Ft. D. 1st. 4s, '55
Chi.,P'ria&St.L.Pr.L.4½s,'30
Atl., Birm. & Atl. Inc. 5s, '30
Atl. & Birm. 1st 5s, 1934
Augusta Southern 1st 5s, '24
Oswego Falls Corp. 8s, 1942
Texas Central 1st 5s, 1923
Kent. & Ind. Term. 4½s, '61
(Sterling Bonds)

Wolff & Stanley
72 Trinity Pl., New York
Telephone Rector 2920

SUGAR
Stocks & Bonds

Holly
Fajardo
Federal
Savannah
National
Guantanamo Pfd.
Great Western
Santa Cecilia Pfd.
Central Aguirre
So. Porto Rico Pfd.
West India Sugar Fin.

West India Sug. Fin. 7's, 1929
Santa Cecilia Sug. 6's, 1927

Stone, Prosser & Doty
52 William St., N. Y. Hanover 7728

J. K. Rice, Jr. & Co. Will Buy
100 American Cyanamid Com. & Pfd.
100 American Litho. Com. & Pfd.
100 American Piano Com. & Pfd.
1000 American Thread Pfd.
1024 Atlantic Mutual scrip
100 Atlas Portland Cement
50 Babcock & Wilcox
100 Bliss, E. W., Com.
100 Chestnut & Smith Pfd.
100 Cuscin Co. of America
200 Continental Insurance
100 Cripple Creek Coal Com. & Pfd.
100 Criswell Publishing Com.
100 Davis Coal & Coke
100 Glens Falls Insurance
100 Greeley Hudson Secs.
150 Insurance Co. of North America
100 Kirby Lumber Com. & Pfd.
75 Lehigh Valley Coal Sales
100 McCall Corp. Common

J. K. Rice, Jr. & Co. Will Sell
100 American Cyanamid Com.
25 American Dist. Tel. of N. J.
100 American-Hawaiian S. S.
1000 American Thread Pfd.
100 Associated Land
100 Calco Chemical Pfd.
20 City of N. Y. Insurance
100 Clinchfield Coal Com.
50 Continental Insurance
25 Del., Lack. & West. Coal
25 Farmers Loan & Trust
90 Fidelity Phenix Insurance
75 Foundation Co. rights
50 Franklin Insurance
50 General Baking Com. & Pfd.
50 Ingersoll-Rand
91 International Salt
25 Lehigh Valley Coal Sales
100 McCall Corp. Com. & Pfd.

J. K. Rice, Jr. & Co.
Phones 4000 to 4010 John. 33 Wall St., N. Y.

Imp. Oil of Del. Com. & Pfd.
Gulf Oil Corporation
New York Oil
Crocker Wheeler Preferred
Wire Wheel Corporation
Lehigh Valley Coal Sales
Del., Lack. & Western Coal
Goodyear T. & R. Com. & Pfd.
Willys Corporation
Geo. P. Ide & Co. Com. & Pfd.
Kirby Lumber Com. & Pfd.
Hercules Pow. Pf. & Escrow
N. Ori'ns Ry. & Lt. All Issues

C. C. Kerr & Co.
2 Rector St., N. Y. Phone 6780 Rector

Daniels
Motor Co.
Common Stock

E. L. WITTMEYER & CO.
Members New York Curb Market
42 Broadway New York
Phone Bread 900

SETBACK IN COTTON AFTER EARLY RISE

Rain in Texas Forces New High Prices, but Profit-Taking Halts Advance.

Another downpour at Texas points advanced cotton to new high levels of the season yesterday. At Waterford, rainfall exceeded 6 inches, with five inches at Waxahachie and over 4 inches at Dallas. The Brazos River was reported 6 feet higher than ever before known with water still rising. Liverpool became highly excited, advancing over three-quarters of a cent. May opened half a cent higher, with many months selling above 19¾ cents. This advance of a cent in two days attracted heavy realizing by speculative holders, increasing in volume as the day wore on and finally wiping out the gain made at the start. The trade generally bought heavily. Final prices showed a loss of 7 to 19 points.

Nervousness over the crop outlook was finally communicated to Liverpool cotton circles and conditions similar to those prevailing in American markets resulted. A sensational rise of about $4 a bale, American reckoning, occurred abroad before the local opening. With private reports from Texas showing heavy rains at many points, a wild opening began the session. Purchase of May ran that month to 20.35, the highest price since last October. This started July, October and December all over 19¾ cents, with thousands of bales of each active month changing hands at the advance. Trade buying continued on an aggressive scale, new crop positions being taken as a result of growing nervousness over the failure of weather conditions to change for the better. As fast as one group sold out cotton bought at lower levels, contracts were taken by a new set of buyers at the advance.

Realising became heavier after the first hour, causing a setback of a quarter of a cent. October ran from 19.80 to 19.55 cents when detailed weather reports showing 3 to 6 inches of rain in sections of Texas brought a sharp recovery of 20 points. But again the advance attracted realising sales, several professional operators selling out blocks of July and new crop months bought the previous day. Pressure on July carried that month to 19¼ cents before liberal supporting orders were encountered. Fluctuations occurred on an extensive scale under alternate waves of buying and selling. Release of a quantity of May contracts by holders in that position led recent buyers of July to liquidate, which had a depressing influence during the afternoon. When each recovery to 19¾ cents for October and December only served to bring out contracts, early buyers began to let go of cotton. This liquidation supplied the ring with contracts and demand was not sufficient to prevent the development of a reactionary tendency.

Selling increased in volume in the last hour. An easier stock market, brought Wall Street and Western selling, extending stop-loss orders as the decline progressed. Certain so-called uptown interests sold heavily both July and new crop months. For a time trade support held prices, but when the realising movement showed no signs of having run its course, professionals added to the weight on the market. At 19½ cents blocks of cotton were wanted, but buying orders failed to stem the reaction. A rush of outside selling ran prices to 19.40, both New Orleans and New York losing all the advance and closing slightly below the previous day.

For three months the trade has been waiting for some line on the new crop and as a result values remained virtually stationary. But with weather conditions that may make it extremely difficult to raise a yield adequate to meet world requirements for the coming season, this adage does not seem to apply to the present situation. Prices have advanced not on a demand for, or speculation in the crop of 1921, but as a result of developments surrounding the crop of 1922. A poor start is seldom overcome and is generally accepted as indicative of a moderate yield. The season of 1920 proved the one exception in a great many years, and though that crop began with lowest condition figure on record, 62.4, a low average initial condition is apt to be followed by weather that makes recovery impossible.

Over 3,500 bales were received here yesterday, bringing an increase in the running stock to 132,000 bales, largest figures since October.

Yesterday's quotations follow:

	Open.	High.	Low.	Close.	Prev. Day.
May	20.20	20.35	19.70	19.73@19.75	19.88
July	19.80	19.80	19.20	19.35@19.40	19.42
Oct.	19.80	19.80	19.40	19.43@19.47	19.53
Dec.	19.80	19.83	19.40	19.41@19.47	19.60
Jan.	19.55	19.65	19.28	19.32@19.33	19.42
Mar.	19.61	19.75	19.50	19.25N	19.50

The local market for spot cotton was quiet, 15 points decline, 20c for middling upland. Southern spot markets were: Galveston, 19c, unchanged; New Orleans, 18.75c, 25 points advance; Savannah, 18.65c, unchanged; Augusta, 18.65c, unchanged; Memphis, 18.75, 25 points advance; Houston, 18.85c, 5 points decline; Little Rock, 18.50c, unchanged.

Yesterday's cotton statistics were:

	Yesterday.	Last Wk.	Last Yr.
Port receipts	22,813	33,812	31,906
Exports	10,200	44,232	1,802
Exports, season	4,882,457	4,788,170	4,202,245
New York stocks	132,660	108,354	130,786
Ports stocks	900,665	910,891	1,542,974
N. Y. arrivals	5,401	2,505	1,000

Liverpool cables: Spot cotton, good demand, 63 points advance. 11.80d for middling; sales, 12,000 bales, American 8,000; imports, 20,000 bales, American 19,000. Futures opened firm, 23 to 28 points advance; closed barely steady, 30 to 33 points advance. Prices—May, 1.36d; July, 11.29d; October, 11.16d; December, 11.07d; January, 11.02d; March, 10.94d. Manchester—Yarns firm; cloths, good demand.

COMMODITY PRICES.

Irregular List of Changes—Some Foodstuffs Higher, Declines in Others.

Cash markets were irregular yesterday, some foodstuffs moving up while others declined, wheat, in the grains, advancing 1¼ cents, while corn and oats receded fractionally. Coffee dropped back slightly, but sugar and butter moved up. In the provisions, lard dropped, with mess pork higher. Cotton, middling, reacted from its record level, declining to 20 cents the pound from 20.15. Metals were firm.

Following are the cash prices for the principal commodities in the wholesale market at the close of business Tuesday, a week before and a year ago:

	May 9.	May 2.	May 9.
FOODSTUFFS:	1922.	1922.	1921.
Wheat No. 2 red	$1.50¾	$1.55¾	$1.61
Corn, No. 2 yellow	.80	.81	.62
Oats, No. 2 white	.49	.49	.50
Flour, Minn. patent	8.75	9.00	9.05
Coffee, No. 7 Rio	.11	.10¾	.05¾
Sugar, granulated	.053	.05¾	.062
Butter, cream, 92 score	.37½	.39½	.36
Eggs, fresh gathered, firsts, per dozen	.25½	.28	.26½
Lard, Midwest	11.50	11.55	10.00
Pork, mess	27.00	26.00	26.00
Beef, family	17.00	17.00	22.00
METALS—			
Iron, 2X Phila	26.25	25.40	26.75
Steel, billets, Pitts	32.00	29.50	37.00
Lead	5.30	5.30	5.10
Spelter	6.50	6.25	12.50
Tin	30.62½	31.25	32.87½
TEXTILES—			
Cotton, mid. upland	20.00	19.90	12.95
Printcloths	.09¼	.09¼	.04¼

Highest and lowest prices for the year to date are as follows:

	Highest		Lowest	
Wheat	$1.61¾	Apr. 22	$1.19	Jan. 3
Corn	.81¾	Feb. 27	.61¾	Jan. 3
Oats	.53	Feb. 15	.48¾	Jan. 3
Flour	9.00	Feb. 27	7.35	Jan. 17
Coffee	.11¾	Apr. 21	.08¾	Jan. 24
Sugar	.054	Mar. 17	.045	Jan. 3
Butter	.40	Jan. 2	.34½	Jan. 19
Eggs	.34	Jan. 25	.25½	May 9
Lard	12.85	Feb. 24	9.40	Jan. 3
Pork	27.00	May 9	22.50	Jan. 24
Beef	18.00	Jan. 3	14.00	Feb. 2
Steel	36.25	Jan. 3	29.25	Mar. 17
Steel	32.00	May 9	28.00	Jan. 10
Lead	5.35	Apr. 28	4.67½	Feb. 3
Tin	33.25	Jan. 12	28.50	Mar. 14
Copper	13.62½	Jan. 3	12.50	Feb. 21
Cotton	20.15	May 4	18.45	Jan. 30
Printcloths	.09¼	May 4	.05¾	Feb. 3

PRODUCE MARKETS.

BUTTER—Receipts yesterday, 8,715 packages. Market firm, prices higher on all grades. Creamery, higher than extras, 92 score, 38¼c; extras, 92 score, 37½@37¾c; seconds, 34@35c; lower grades, 32½@33½c; centralised cars, 90 score, 36@36½c; 89 score, 35½@36c; 88 score, 35@35½c; 85 to 87 score, 34@34½c; unsalted, higher than firsts, 37½@40c; seconds, 36½@37c; lower grades, 35½@36c; firsts, 36¾@36c; seconds, 35@36c; lower grades, 33½@34½c; State dairy tubs, finest, 36½@37c; good to prime, 35@36c; common to fair, 30@34c; ladle-packed current make, extras, 27@28c; firsts, 24@25c; seconds, 22@22½c; lower grades, 20@21½c; packing stock, current make, No. 1, 22c; No. 2, 21c; lower grades, 19@20½c.

EGGS—Receipts yesterday, 26,380 cases. Market easier under quieter trading and more liberal offerings. Fresh gathered extras, dozen, 31@31½c; storage packed, extra firsts, 30@30½c; firsts, 28½@29½c; regular packed, extra firsts, 28½@29½c; firsts, 27@28½c; seconds and poorer, 23@26½c; trade eggs, 22@25½c; dirties, storage packed, No. 1, 24½@25c; regular packed, No. 1, 24@24½c; No. 2 and poorer, 19@23½c; checks, poor to choice, dry, 19@22½c; New Jersey, hennery whites, candled, extras, 39c; uncandled extras, 36@37c; nearby and nearby Western hennery whites, storage packed, 35@36c; extra firsts, 32@34c; firsts, 30@31c; nearby gathered whites, firsts to extra firsts, 30@33c; under grades, 28@29c; Pacific Coast whites, extra firsts, 36@37c; extra firsts, 33@35c; firsts, 30@32c; undergrades, 28@29c; other Western and Southern, gathered whites, 27@32c; nearby and near-by Western hennery browns, extras, 32@33½c; nearby brown and mixed colors, gathered extras, 31@31½c; firsts to extra firsts, 27@30c; duck eggs, Baltimore, Maryland and Virginia, 28@29c; Western and prime Southern, 25@26c; Southern, poor to fair, 20@24c.

MILLERS' DEMANDS BUOY WHEAT MARKET

Export Sales Fair, Too, but Federal Crop Report Is Regarded as Depressing.

Special to The New York Times.

CHICAGO, May 9.—A bearish construction was placed on the Government report on Winter wheat, issued after the close. It's prospective crop of 535,000,000 bushels is nearly 5,000,000 bushels in excess of private reports. Condition of 33.5 is also higher than any of the private reports, which range from 31.4 to 33, comparing with 79.4 in April, 88.5 last year and a ten-year average of 87.1.

The States in the Central West have a condition ranging from 89 to 93, while in the Southwest it is 71 to 82. Kansas has a condition of 74, with a prospective crop of 106,238,000 bushels, compared with 126,564,000 bushels harvested last year; and Oklahoma with 32,000,000 bushels, compared with 47,000,000 secured in 1921.

Closing of spreads between Chicago and Winnipeg May caused a material tightening in that delivery here, and, at the outside, it showed 4¾ cents over the inside figures of the previous day, with the close at a net gain of ⅛ cent. There was also buying of May here by millers who were removing hedges, and some credited to the leading interest, although later there was a large sized selling order at $1.38¾ that was not completely filled.

Various stories regarding the position of May wheat are in circulation, and, while a short while ago there was considerable confidence that a lower range would be witnessed, there is now a belief that almost anything may happen. There have been numerous inquiries here for the hard and red Winter taken in on May contracts, but the leading long refuses to sell.

Milling demand was better, with sales of 50,000 bushels here and 83,000 bushels at Toledo, and some business was reported at Kansas City and Omaha. At the same time, some mills are shipping in wheat to be applied on May contracts. Deferred deliveries closed ¼@¾ cent lower, with houses with Eastern connections good sellers.

While sentiment after the close was bearish, there was an impression that any material break tomorrow would be followed by a good rally. Export demand was fairly good, with sales of 500,000 to 700,000 bushels, mainly Manitoban, with rumors of 1,000,000 bushels Manitoban having been disposed of.

Corn closed ¾@1 cent and oats ¼@¾ cent lower. Liquidation was on in the May, which offset sales of 700,000 bushels for export via Montreal. There have been orders in hand here for large quantities of fresh-shelled corn for several weeks. The seaboard reported 300,000 bushels sold abroad. Farm work is making rapid progress except where delayed by rains.

Grain in cars on track will be deliverable on sales for May delivery commencing May 11, Board of Trade directors decided this afternoon. There are 2,412 cars of all grains on track here and at the elevators unloading.

Primary arrivals of wheat today were 970,000 bushels; week ago, 876,000; last year, 707,000. Shipments were 1,417,000 bushels; week ago, 901,000; last year, 609,000.

Corn receipts were 997,000 bushels; week ago, 1,005,000; last year, 837,000, and shipments 796,000 bushels; week ago, 975,000; last year, 852,000.

Today's Chicago prices for the principal commodities were as follows:

WHEAT.

	High.	Low.	Close.	Prev. Close.	Last Year.
May	$1.39¼	$1.37¾	$1.38	$1.37	$1.36¼
July	1.14⅞	1.13¼	1.13¾	1.13	1.13
Sept.	1.15⅛	1.17⅛	1.17⅛	1.18	

CORN.

	High.	Low.	Close.	Prev. Close.	Last Year.
May	.61⅝	.60⅜	.60⅜	.61⅜	.80½
July	.64⅝-¾	.63⅜	.64	.64⅜	.62¼
Sept.	.66⅝-¾	.66	.66	.66⅜	.64½

OATS.

	High.	Low.	Close.	Prev. Close.	Last Year.
May	.37⅛	.36⅜	.36⅜	.37	.36⅝
July	.33¾	.33¼	.33¼	.33⅝	.38¼
Sept.	.41	.40¾-¾	.40⅝	.40⅝	.39½

RYE.

	High.	Low.	Close.	Prev. Close.	Last Year.
May	1.06	1.05¼	1.05¼	1.06	1.35
July	1.04½	1.03⅞	1.03⅞	1.04¼	1.03¼

PROVISIONS.

Lard—	High.	Low.	Close.	Prev. Close.	Last Year.
May	11.42	11.27	11.27	11.33	9.37
July	11.65	11.47	11.47	11.57	9.70
Sept.	11.90	11.70-72	11.70-72	11.80	10.02
Ribs—					
May	12.35	12.52	12.52	....	9.45
July	11.72	11.65	11.73	11.68	9.75

NEW YORK CURB EXCHANGE

TUESDAY, MAY 9, 1922.

INDUSTRIALS.

Sales.	High.	Low.	Last.
T. Acq Acme C M	9¼	9¼	9¼
6,000 Acme Pack	51c	48c	50c
15 Allied T pr pf	29	29	29
300 Amal Leath	12¼	12	12
1,900 AmDrug&A	1⅞	1¾	1⅞
200 Am Haw	22	22	22
10 At Lt & Tr	143¼	143¼	143¼
900 Beech F, wi	38¾	37½	38¾
100 Brier Hill	19	19	19
100 B-AmTob,cp	17¼	17¼	17¼
1,200 BklynCityRR	8¾	8¼	8¼
12,800 Buddy Buds	1⅛	1¼	1⅛
200 Car Lt & P	14	14	14
100 CenTerSuppt	30	30	30
300 Chi Nipple	3⅛	2⅞	2⅞
900 Cley Motors	20¾	20¼	20¾
40 Do pf	80	80	80
865 Conti Candy	5c	5c	5c
1,800 Conti Motor	8¼	8¼	8¼
200 Dort M Car	20	20	20
200 Car Lt & P, pf	14	14	14
1,100 DubilierCond &Radio,wi	8¼	8¼	8¼
1,300 Durant Mo	24⅛	23⅞	24
500 Durantotfind	14⅛	14¼	14⅛
2,300 Elec Ked, n w	1	78c	85c
1,400 El Stg Bat, new, w i	43	42¾	43
200 Gardner Mo	15¼	15¼	15¼
85 Gil Bat Ras	207	206	206
700 Glen A Coal	50¼	49¾	50¼
2,300 Goldwyn Pic	8¾	8½	8½
1,000 GrantMCar, n	78c	75c	85c
100 Good W & R pr pf	71¼	71¼	71¼
900 Hayden Ch	1	1	1
300 Hock Val P	3¼	3¼	3¼
100 HudsonCopf	17½	17½	17½
7,700 Hud M Car of Mich, wi	21	20	20¾
1,900 Ill Cen rts	75c	75c	75c

STANDARD OIL SUBSIDIARIES.

1,300 Anglo-Am O	21	20½	20¾
200 Atl Lobos	13	10¾	11
1,110 Galena Sig	63	62	62
1,100 Imp Can c	113¼	113	113¾
8,900 Int Pet	22	21¾	21¾
50 Prairie P L	228	228	228
20 Prairie Oil	608	608	608

MISCELLANEOUS OIL STOCKS.

300 Aetna Cons	1¾	1¾	1¾
1,000 Allen Oil	57c	57c	57c
1,000 Allied Corp	2c	2c	2c
900 Art Nat Gas	11	10¾	10¾
1,000 Boone Oil	14c	13c	14c
28,500 Boss Wyo	85c	81c	83c
11,400 Carib Synd	7⅛	6¾	7¼
310 Cities Serv	240	238	237
200 Do pf	67	66½	66¾
100 De Mars oil	24¼	23¾	24¼
500 Cont Ref	37	37	37
1,000 Columb Pet	1¾	1¾	1¾
1,100 Creole Synd	3¼	3	3
4,000 Engineers P	85c	83c	84c
2,000 Eureka Oil	4c	4c	4c
31,900 Federal Oil	1¾	1¾	1¾
1,000 Funsland O	13½	12	12
1,100 Gilliland Oil	9¾	9¾	9¾
6,400 Glen Rock Oil	7⅛	6¾	7⅛
600 Granada Oil	3¾	3¾	3¾
1,000 Hudson Oil	24c	24c	24c
100 Kirby Pet	11	11	11¼
2,100 Kingston P	15¾	14¾	15¾
31,900 Federal Oil	1¾	1¾	1¾
1,000 Funsland O	13½	12	12
1,100 Gilliland Oil	9¾	9¾	9¾
6,400 Glen Rock Oil	7⅛	6¾	7⅛
600 Granada Oil	3¾	3¾	3¾
1,000 Hudson Oil	24c	24c	24c
100 Kirby Pet	11	11	11¼
2,100 Kingston P	15¾	14¾	15¾
1,200 Lyons Pet	92c	90c	92c
400 Maracaibo O	2¾	2½	2¾
14,800 Mar'd O Mo	6¼	5¾	5¾
1,400 Meridian R	8c	8c	8c
1,500 Merrit O C	14¾	14¼	14¾
6,300 Mex Seab'd	44¼	43	43½
4,000 Mexico Oil	3¾	3½	3¾
5,200 Mt Prod	17	16¾	16¾

MINING STOCKS.

2,000 Alas-BCMets	4¼	4	4¼
1,000 AmComMAM	2c	2c	2c
7,200 Am Explora	2¼	2¼	2¼
500 Anglo-A Corp of S Africa	21¼	21	21
23,000 BigLedgeCop	27c	24c	26c
10,000 Box & Mono	20c	19c	20c
5,100 Box-MetCorp	50c	45c	50c
500 Box&Ety Con	95c	92c	95c
1,000 Canada Cop	47c	47c	47c
4,300 ColorphEmer	7⅛	7⅛	7⅛
6,000 Crash Frac	9¾	8¾	8¾
2,000 Do v t cfs	4¼	4¼	4¼
100 Packard Mo	12¾	12½	12¾
2,200 Peer T & M	41	41	41
1,700 Philip Mor	19	18½	18½
5,400 Pyrene Mfg	14¾	13	13¾
200 Pub Svc N J 8% pf	101¼	101¼	101¼
20,800 Radio Corp	5¾	4¾	5¼
2,500 Do pf	37¾	37¼	37¾
1,800 Rec Mo	24¾	24¼	24¾
2,400 Regub Rub	1	90c	92c
1,000 SchultzStorage	28	28	28
8,500 So Cpal & I	95c	90c	95c
200 Stand Mo	5	5	5
200 Swift Int	20¾	20¾	20¾
200 TennRy&LI	2	1¾	2
200 Do pf	18	17	18
2,900 Tob Pr Exp	7	6¾	6¾
25 Todd Ship	71¾	71¾	71¾
100 TorbAxle,wi	20½	20½	20½
200 Wat Pow &L, new, w i	7	7	7
1,500 U S Hoff v t	22½	21¾	21¾
500 Un Ret cfs	15¾	15¾	15¾
1,700 U S Lt & H	1¾	1⅝	1⅝
200 Do pf	1¾	1¾	1¾
200 U S Met Cap	8¾	8¾	8¾
100 Wat Pow	2	1¾	1¾
2,000 U S Ship Cp	8c	7c	8c
5,000 U S S E	11c	10c	11c
4,200 Wayne Coal	1¾	1¾	1¾
100 Willyslstpf	18	18	18
100 Wolf & Sons	14¼	14¼	14¼
100 Youngstown Sheet & T	71	71	71

BONDS.

(In $1,000 lots.)

1 Allied Pack n f 8s, '39 w i	91	91	91
2 Alum Co Am 6s, '24	106	106	106
42 Am Cot Oil Co 5s, '24	98¼	98¼	98½
9 Am L&T 5s, '51	106¾	106¾	106¾
15 Am T&T 6s, '22	100⅛	100⅛	100⅛
2 Do 6s, '25	101⅝	101⅝	101⅝
8 Am Tob Ts, '23	103	102¾	102¾
11 Anaconda 6s, '29	100⅝	100⅝	100⅝
3 Do 7s, '25	103¾	103¾	103¾
12 Arm&Co 7s, '30	104⅝	104⅝	104⅝
14 Atl G & W in coll tr 5s, '59	64	63½	63½
19 Beth St 7s, '23	104¾	104¾	105⅞
4 Do 7s, '25	106	105¾	106
10 Can Nat Rys 5s, '25 w i	89¾	89¾	89¾
1 Do 7s, '23	102½	102½	102½
1 Cent Steel 1st mtge 8s, '41	104¾	104¾	104¾
2 Charcoal Iron of Am 8s, '31	98⅝	98⅝	98⅝
23 C I & I 7s, '23 financ 4s, '29	71	71	71
2 Col Grap 8s, '35	46	45	45
15 Con Gas 7s, '22	101¼	101¼	101¼
44 Con G & E L & P 7s, '36	105	105	105
2 Cop EA 8s, '25	103¾	103¾	103¾
5 Con Tex 8s, '41	99	99	99
4 Cuban Tel 1st & ref mtge 7s, '41	106¼	106¼	106¼
20 Deere 7½s, '31	101¼	101¼	101¼
34 E G & F 6s, '26	101¼	101¼	101½
80 Fed Land Bank 4½s, '47 w i	100	100¼	100¼
41 Freeport Texas Co 7s, '31 w i	111	105¾	111
10 Robert Gair 1st 7s, '33	104	104	104
5 Galena Sig 7s	104	104	104
9 Good E F 7s	100	100	100
13 G Trunk 6½s	103	103	103
8 Hoboken Land 6s	104¼	104¼	104¼
8 Hood R 7s, '36	95½	95½	95½
3 Humble Oil 7s	101¾	101¾	101¾
60 Int R T 5s, '43 Class A	94	93	93¾
83 Int C Corp 7s	85	83¾	83¾
18 KanG&E 6s	93	92¾	92¾
3 Kansas City Ts	100¼	100¼	100¼
5 Kings Co El 1st 4s	82¾	82½	82¾
3 Kings Co Gas 1st 7s	98½	98½	98½
3 LacledeGas 7s	100	99¾	99¾
4 L, McN & L 7s	99	99	99
3 Leggett-Wheel 7s	101	101	101
6 Manitoba Pow 7s Ser A, '41	98	98	98
5 Nat Acme 1st mtge 7½s, '31 w i	97¼	97	97
1 N Y Leather 8s	100	100	100
46 N Y, N H & H 6s	86¾	86¼	86¾
25 Do cfts of d 6s	85¾	85¾	85¾
11 Do 500 f bds 6s	84¾	84¾	84¾
11 Do 7s, '35 w i	94¾	94	94¾
527 Do 500 f bds 6s	77	77	77
14 No Am Edison 5s, '61	92¼	92¼	93½
5 Philip Gear 8s, '32 w i	105	105	105
3 Phillips Pet Co 7½s, '31	113	113	113
1 Pub Serv Corp of N J 6 & 7s, '49	101¾	100¾	102¼
1 Saks & Co s f 7s, '42	99¾	99¾	99¾
4 Sears, Roebuck 7s, '24 w i	100¾	100¾	100¾
1 Do 7s, '27	106	106	106
5 Do 7s, '28	106	106	106
3 Do 7s, '27	105¾	105¾	105¾
2 Do 7s, '30	107	107	107
3 Do 7s, '31	106¾	106¾	106¾
1 S War Ss, '26	106¾	106¾	106¾
2 Swift&Co7s, '25	101¾	101¾	101¾
1 Texas Co 7s	101¾	101¾	101¾
2 Toledo Ed 1st mtge gold bds 7s, '41	100¾	100¼	100¾
31 Un Oil Co Cal 6s, '42 w i	101¼	101¼	101¼
18 Un O P Ss, '31	106¾	106¼	106¾
78 U S of Brazil 8s, '41	92	91¾	93¼
84 U S Mar 4s, '46	47¾	46¾	47¾
3 Uni Ry of Hav 7½s, '36	105	103	105
5 Vacuum Oil 7s	107	106½	106½
3 War S Ref 7s	100	99¾	99¾
10 Western El 7s	106¼	106	106¼
10 Winches Rep A 7½s, '41	101¼	101¼	101¼

FOREIGN BONDS.

20 Can G & S Lines 6s, '42 w i	96¼	96	96
20 City Elberfeld 5½s, '52	5¼	5¼	5¼
35 City Solesona, France, 6s, '36	83¾	83¾	83¾
50 French Gov 4s	56½	56½	56½
44 Rep Arg 7s, '27	100¾	100¾	100¾
15 Russ G 7½s, '21	22½	21	22½
18 Swiss Gov 5½s, '29	102¾	102¾	102¾

Note—Sold yesterday, Nicco Pet pf, 100, 2¾; Charcoal Iron Co of Am 8s, '31, 1,000, 97¾; 2,000, 97¾. Omitted Gr Trks, yesterday's list. Int Rap Tran 8s, '29, J. P. Morgan rots, Class A, 13,000, 82½; 10,000, 82¾; 13,000, 83¾. Vacuum Oil 7s, '36, 2,000, 107; Texas Co 7s, notes, 4,000, 101¼. Sold May 6th. Sears, Roebuck 7s, 3 yrs, 2,000, 104¾.

CONSOLIDATED EXCHANGE

TUESDAY, MAY 9, 1922.

Sales.	High.	Low.	Last.
100 Adams Exp	62¾	62¾	62¾
1,400 Ajax Rub	17½	16¾	16¾
151 Alaska Gold	¾	¾	¾
840 Allied C & D	49¾	49¾	49¾
673 Allis Chalm	49¾	49¾	49¾
200 Am Agr Ch	40¾	39	39¾
100 Do pf	87	87	87
150 Am B & S	61	60¾	61
670 Am El Super	39¾	38	38¾
1,850 Am Hide	10¾	10¾	10¾
700 Am Ice	44¾	44	44¾
750 Am La Fr	15¾	15¾	15¾
380 Am Linseed	33¾

Stocks *Up or Down?*

The average of twenty Industrial Stocks has now risen 25 points from the low of 1921. The average of twenty rails is now up 20 points.

Should the long swing speculator buy *now* or wait for a reaction?

Babson's REPORTS

Barometer Letter just off the press, gives you the plain unbiased facts on the situation and tells you what's going to happen to Industrials and Rails.

Report on Request

This Barometer Letter and Booklet—*"Getting the Most From Your Money"*—is available for distribution to interested investors, gratis.

Tear out the Memo—now—and hand it to your secretary when you dictate the morning's mail.

MEMO

For Your Secretary

Write Roger W. Babson, president of Babson's Statistical Organization, Wellesley Hills, 82, Mass., as follows: Please send me Bulletin 11EK and booklet "Getting the Most from Your Money"—gratis.

Babson Park, Massachusetts

Before You Buy Stocks

ask for the

INVESTMENT CHART

A copyrighted form designed to aid the investor in determining the strong and weak points of a contemplated purchase. Ask for T-8.

I. D. NOLL & CO., Inc., 170 B'way, N.Y.C.

FOR RENT

COMPLETELY EQUIPPED

BANK

Including Fixtures, Vaults, Etc. The only and best proposition of its kind in New York. Can move in to-morrow.

GRAND, near Forsyth St.

8-year lease. Privilege of 10-year renewal.

Immediate action necessary. For full details,

R. P. K.,
1111 St. Paul Building, N. Y.

[Charter No. 9360.] Reserve District No. 2.
REPORT OF CONDITION OF THE

Union Exchange National Bank of New York

at New York, in the State of New York, at the close of business on May 5, 1922.

RESOURCES.

Loans and discounts, including rediscounts, acceptances of other banks, and foreign bills of exchange or drafts sold, with indorsement of this bank		$15,261,062.93
Overdrafts, unsecured		1,120.97
Customers' liability account of acceptances executed by this bank and by other banks for account of this bank, and now outstanding		75,732.14
U. S. Government securities owned:		
Deposited to secure circulation (U. S. bonds par value)	$400,000.00	
All other United States Government securities (including premiums, if any)	81,759.37	481,759.37
Other bonds, stocks, securities, etc.		455,221.00
Furniture and fixtures		171,507.45
Lawful reserve with Federal Reserve Bank		2,109,705.79
Items with Federal Reserve Bank in process of collection		902,815.31
Cash in vault and amount due from national banks		962,276.95
Amount due from State banks, bankers and trust companies in the United States (other than included in Items 8, 9, and 10)		87,219.56
Exchanges for clearing house		493,310.98
Checks on other banks in the same city or town as report-ing bank (other than Item 12)		85,507.80
Total of Items 9, 10, 11, 12 and 13, $2,409,130.60.		
Checks and drafts on banks (including Federal Reserve Bank) located outside of city or town of reporting bank		97,500.27
Redemption fund with U. S. Treasurer and due from U. S. Treasurer		20,000.00
Other assets, if any		18,313.67
Total		$21,161,001.21

LIABILITIES.

Capital stock paid in		$1,000,000.00
Surplus fund		1,000,000.00
Undivided profits $749,658.54		
Reserved for interest and taxes accrued	215,000.00	
	$784,658.54	
Less current expenses, interest and taxes paid	216,040.47	568,609.07
Circulating notes outstanding		383,997.50
Amount due to national banks		40,276.56
Amount due to State banks, bankers and trust companies in the United States and foreign countries (other than included in Item 22)		83,170.54
Certified checks outstanding		137,404.37
Cashier's checks outstanding		217,426.63
Total of Items 22, 23, 24 and 25, $478,259.31.		
Demand deposits (other than bank deposits) subject to reserve (deposits payable within 30 days)		
Individual deposits subject to check		16,050,723.83
Certificates of deposit due in less than 30 days (other than for money borrowed)		65,907.47
Total of demand deposits (other than bank deposits) subject to reserve, Items 28 and 27, $17,008,631.30.		
Time deposits subject to Reserve (payable after 30 days, or subject to 30 days or more notice and postal savings)		
Certificates of deposit (other than for money borrowed)		48,000.00
Postal savings deposits		294,005.69
Total of time deposits subject to reserve, Items 32 and 33, $342,005.69.		
United States deposits (other than postal savings), including War Risk deposit account and Deposits of United States disbursing officers		196,450.00
Letters of credit and travelers' checks sold for cash and outstanding		12,838.75
"Acceptances" executed by this bank for customers and to furnish dollar exchange		75,732.14
Liabilities other than those above stated		77,080.45
Total		$21,161,001.21

State of New York, County of New York, ss.:

I, GEO. E. CONNLEY, Cashier of the above-named bank, do solemnly swear that the above statement is true to the best of my knowledge and belief.

GEO. E. CONNLEY, Cashier.

Subscribed and sworn to before me this 9th day of May, 1922.

[Seal.] THOMAS STACEY,
Notary Public, New York County, County Clerk's No. 858, Register's No. 4051. Commission expires March 30, 1924.

Correct—Attest:
GEO. A. PLIMPTON,
JOSEPH C. WIDMER, } Directors.
LEON M. BOPENHEIMER,

FOOD PRICES REACT ON FARMER, HE SAYS

Market Bureau Chief Tells Retailers to Cut the Cost to the Consumer.

FINDS TRADE HELD BACK

Asks That Range Be Lowered to Increase Sales and Create Larger Demand.

Alexis L. Clark, Chief of the New Jersey State Bureau of Markets, suggests that the return of business to normal would be accelerated if the retailers would take a smaller margin of profit on farm products this Summer. If the prices charged for farm products in the city more closely follow the trend of prices paid to the farmer for those products, Mr. Clark says, it will benefit the consumer, the grower and also the merchant, who at first may not realize it.

Mr. Clark's suggestion has gone out to chambers of commerce, boards of trade and similar organizations. Federated women's clubs throughout New Jersey, it is said, are already interested in the idea and ready to seek co-operation of other civic bodies to develop the plan.

"We have frequently found that the early price set for fresh vegetables and fruit in a city market will govern the sale of those products throughout the season, no matter how much the farmer may drop his price when the crop production is at its height," Mr. Clark said. "It is not always easy to trace the immediate responsibility for this condition, but there is no denying its existence. It is a situation difficult to remedy by law or regulation, but public sentiment can stir business intelligence to effect reform.

"On one end of the food line is the farmer, who must be able to sell his crops at something above the actual cost of production. Many students of business conditions regard the farmer as the basic unit of the American economic system and trace much of the recent business depression to the fact that for two years the average farmer has been selling his crops below cost of production, with the result that he has had no money to spend in return with the merchant and the manufacturer to keep the latter's wheels of industry turning.

"On the other end of the line we find the consumer. Industrial conditions, while improving, make it apparent that food products, if they are to be sold in abundance this year, must be offered at prices within reach of the average family. Any artificial elevation of food prices that robs the public of an ample supply of fresh farm products will not only be a sin against the consumer but an indirect barrier to industrial development.

"There is a great opportunity for chambers of commerce that will follow this situation closely throughout the coming season, and will seek the co-operation of city merchants in making their prices correspond more closely to the fluctuating prices on the farm. If prices which the consumer cannot pay are allowed to again check the flow of farm products to the city, leaving the farmer with a large surplus to waste in the fields, while millions in the cities are hungry for those wasted crops and would buy them at normal cost, it is predicted that the situation will again have a depressing effect upon all business.

"We should intelligently work together this year for a range of prices on farm products that will make the public buy more, that in turn will make the merchant sell more, that in turn will make the farmer raise more, that in turn will make the industries supplying the farmers' needs manufacture more, that in turn will enable the wage-earner of the industrial world to buy more—that will mean more money in circulation for all."

POLES GET ORANGES NOW.

First in Six Years on Sale, Duty on Fruits Having Been Abolished.

WARSAW, May 9.—Poland this Spring is enjoying its first taste of oranges and pineapples for six years, thanks to the lifting of customs tariffs on imported fruits. Dates are also appearing on the market in great quantities.

Oranges sell for as little as 100 marks each, or the equivalent of less than one-third of a cent in American money. For Poles, however, they are still expensive luxuries.

Daniel. Motor Car Co. Election.

Directors of the Daniels Motor Car Company elected the following officers yesterday: George E. Daniels, President; N. E. Parish, Vice President and Chairman of the board; L. L. Gillespie and H. W. Mansfield, Vice Presidents; W. Day, Secretary and Treasurer; J. K. Rheinlander, Assistant Secretary, and R. A. Wetherhold, Assistant Treasurer.

MINING STOCK QUOTATIONS.

SAN FRANCISCO.

COMSTOCKS.		Knox	.02
Andes	.20	North	.02
Best & Belcher	.07	Sunbeam	.05
Caledonia	.15	Zone	.11
Concordia	.05	GOLDFIELD.	
Crown Point	.01	Booth	.03
Gould & Curry	.04	Consolidated	.07
Hale & Norcross	.23	Cracker Jack	.02
Justice	.06	Florence	.20
Mexican	.07	Jumbo Extension	.01
Ophir	.10	Kewanna	.05
Savage	.03	Lone Star	.02
Scorpion	.02	Silver Pick	.18
Sierra Nevada	.04	OATMAN.	
Union	.39	Big Jim	.01
Utah	.02	Combination	.07
TONOPAH.		Gold Key	.02
Belmont	1.85	Lucky Boy	.02
Cash Boy	.04	Nellie	.07
Halifax	.20	San Francisco	.10
MacNamara	.08	Treasure Vault	.23
Midway	.01	United	.00
North Star	.07	United Western	.07
Rescue	.10	OTHER DISTRICTS.	
Tonopah Ext	1.80	Bullwhacker	.03
Tonopah, 776	.04	Croesus	.28
West End	1.40	Hamilton	.02
West Tonopah	.85	Manhattan Con	.04
DIVIDS.		Round Mount	.07
Aladdin	.02	Fairview Mount	.12
Belcher Ext	.02	Simon	.03
Ben-Hur	.02	Simon Contact	.12
Brougher	.03	Stanley	.01
Divide Tonopah	.76	Tuscarora	.24
Extension	.17	White Cap	.07
Harmill	.10		

COLORADO SPRINGS.

	Bid.	Asked.		Bid.	Asked.
Cresson	2½		Mary McK.	4½	
Elkton	2	3¼	Portland	24	28
El Paso	7	9	U. Gold M.	9	12
Gold Cycle	16	17½	Vindicator	6	12
Granite	4½	5¼	Rose Nicol	2½	
Isabella	1	2			

METAL MARKET REPORT.

These prices were quoted on the local Metal Exchange:

	Yesterday.		Monday.	
	Bid.	Asked.	Bid.	Asked.
Antimony	5.25	5.75	5.25	5.75
Quicksilver		53.00		55.00
Aluminum	17¼	18½	17½	19½
Iron No. 2X silicon		27.50		27.50

Electrolytic copper was quoted at 13c on the New York Metal Exchange.

London quotations were:

	Yesterday.			Monday.		
	£	s	d	£	s	d
Copper, spot	60	7	6	60	5	0
Copper, futures	60	12	6	60	12	6
Tin, spot	148	15	0	149	5	0
Tin, futures	150	5	0	150	15	0
Spelter, spot	27	5	0	27	2	6
Spelter, futures	27	10	0	27	7	6
Lead, spot	24	10	0	24	11	6
Lead, futures	24	12	6	25	0	0

BIGGEST AMERICAN INVASION

This Year's Tourist Figures Likely to Break All English Records.

Copyright, 1922, by The New York Times Company.

Special Cable to THE NEW YORK TIMES.

LONDON, May 9.—What is expected to prove the record American invasion of Great Britain has begun. For weeks past big Atlantic liners have been bringing over hundreds of visitors from the United States, and the Aquitania arrived today at Southampton with probably the biggest contingent of American tourists on record. Many American family parties were about London streets yesterday, sightseeing. American names figure largely on the registers of the big London hotels. Many Americans have booked rooms months ahead.

It is estimated that 50,000 Americans have landed in England since the new year, and more than another 50,000 are expected. In 1913 the figures for the whole year were 87,000.

MAJESTIC SAILS TODAY.

New Liner Starts on Voyage to New York—Parton a Passenger.

By Wireless to THE NEW YORK TIMES.

LONDON, May 9.—The White Star liner Majestic sails tomorrow on her maiden trip to New York. Among her passengers will be James Parton, manager of the London West End office of the company. Mr. Parton has been forty-nine years in the steamship business, having begun work with the American Line in 1873, but, as he says himself, he is still going strong and thinks nothing of the double voyage across the Atlantic with only three days in New York.

GETS COLUMBIA STOCK.

Haskell Group Acquires Oil Interest for a Subsidiary.

Announcement was made yesterday that the Haskell group had acquired for one of its companies a large stock interest in the Columbia Petroleum Company. The Columbia Petroleum Corporation has $1,000,000 outstanding stock, and has current and deferred liabilities of $434,000.

The contract with the Middle States group provides for the liquidation of the current and deferred liabilities and addition to assets, the net effect of which will be to leave the capital stock as the only liability of the corporation.

DES MOINES NEWS BURNED.

Fire Wrecks Plant—To Publish in Another Office.

DES MOINES, Iowa, May 9.—Fire starting in the paper storage room of The Des Moines News this morning wrecked the newspaper plant and most of the new Arcade Building. Loss to the news plant is estimated at $900,000.

The News will publish at the office of another newspaper temporarily.

U. S. Finishing Company Report.

The United States Finishing Company reports net profits of $650,438 for 1921 after all charges and taxes. This, after allowing for preferred dividends, was equal to $13.77 a share on the $3,000,000 common stock.

FLIERS PREPARE TO RESUME

Portuguese Aviators Sail to St. Paul's Rock With New Seaplane.

RIO DE JANEIRO, Brazil, May 9.—The Portuguese aviators, Captains Sacadura and Coutinho, sailed today for St. Paul's Rock on board the Portuguese cruiser Republic, says a dispatch to the Correio da Manha from Fernando Noronha today.

The airmen took with them their new seaplane sent from Portugal on the steamer Bage, which was unable to land the machine at the Rock because of rough weather, bringing it on to Fernando Noronha.

They expect shortly to resume their flight from Portugal to Brazil cut short by the accident to their first seaplane in landing at St. Paul's Rock last month.

REAL LIFE REVERSES MOVIE.

Hero Is Drowned, Villain Escapes in Making Chinese Film.

SOOCHOW, Kiangsu Province, China, April 11 (Associated Press).—Keh Lu, screen star with the Sin Yah Cinema Company, who was playing the part of the hero in a new film, recently was overtaken by the death he was meting out as punishment—in the film only—to the villain. The hero chased the villian to the top of Lion Hill, captured him on the bridge, threw him into the river and then, losing his balance, fell in himself and was drowned. The villian swam to safety.

Keh Lu's death was the first fatality in the comparatively new Chinese motion picture industry.

Dividend of Kansas Standard Oil.

NEOLESHA, Kan., May 9.—Directors of the Standard Oil Company of Kansas announced that payment of the regular quarterly dividend of $3 a share would be made June 15 to stockholders of record May 31.

FINANCIAL NOTES.

Carl H. Pforzheimer & Co. announce the removal of their offices from the fourth floor to the seventeenth floor of 25 Broad Street.

The Guaranty Trust Company of New York has been appointed transfer agent of stock of the Pennsylvania Edison Company, consisting of 30,000 shares of common stock and 30,000 shares of preferred stock, each without nominal or par value.

The Seaboard National Bank has been appointed registrar in New York of the preferred and common stocks of the Pennsylvania Edison Company.

Charles B. Barney & Co. have issued a circular entitled "The Forces that influence Bond prices," full of information on the bond market and the various elements which have a direct bearing on prices for these securities.

NEW INCORPORATIONS.

New York Charters.

Special to The New York Times.

ALBANY, May 9.—Seventy-four new corporations, with an aggregate capitalisation of $2,407,500, were chartered today. They include:

McGraw Silk Throwing Co., McGraw, Cortland Co., $10,000; M. Butler, A. and J. Celeste, Jr. (Attorney, A. Haskell Jr., Cortland).

City Line Press, Brooklyn, stationery, &c., $15,000; H. and J. Christ, T. C. Hogencamp. (Attorney, J. H. Garmesey, 51 Chambers St.)

Genuine Co., Manhattan, hats and caps, $10,000; S. and A. Genuino, V. Siciliano. (Attorney, H. Lubetkin, 347 4th Av.)

Rockford Engineering and Manufacturing Co., Manhattan, merchandise, $10,000; R. W. Rickord, Wm. Rundlett, E. Derber. (Attorney, H. G. K. Heath, 550 Madison Av.)

Republic Metal Alloys Corp., Manhattan, $25,000; E. Friedman, M. J. Brewnstein, D. Wyshnick. (Attorney, M. M. Helfgot, 25 Nassau St.)

Birnbaum & Samuels, Brooklyn, confectionery, $5,000; A. and S. Birnbaum, L. Samuels. (Attorney, D. B. Getts, 315 Montague St., Brooklyn.)

Green Engraving & Decorating Co., Manhattan, $20,000; J. H. Gurmsey, J. P. Smith. (Attorney, C. C. Warren, 1,475 Broadway.)

Kamsler Holding Co., Manhattan, realty, $10,000; M. and D. and B. Kamsler. (Attorneys, Wechsler & Kohn, 128 William St.)

Turn Over Toaster Co., Manhattan, household and office utensils, $10,000; T. C. Warnback, C. J. Doscher, J. L. Ekärd. (Attorney, R. F. Raymond, 2 Rector St.)

B. & G. Restaurant Co., Manhattan, $15,000; R. L. Reeves, H. Gottliman, J. Levinson. (Attorneys, Levinson & Feinsod, 277 Broadway.)

Peter Martord, Manhattan, fruit and produce, $50,000; P. and M. Martori, A. Kessell. (Attorney, F. H. Reuman, 305 Broadway.)

Novelizx, Manhattan, textiles, 270 shares common stock, no par value; active capital, $27,000; W. M. Pedgrift, B. Goldberger, A. J. Sanders. (Attorneys, Baker & Obermeier, 34 Nassau St.)

Mott Haven Finished Laundry Co., Bronx, $10,000; H. M. Sachs, I. Schneider. (Attorney, L. Boehm, 50 Broad St.)

A. Biavaschi, Manhattan, millinery, $10,000; A. Biavaschi, V. F. Giovannettone, A. Giahi. (Attorneys, Raimo, Brugnoli, Russo & Dilorenzo, 299 Broadway.)

Schneider Shade and Glass Co., Manhattan, $10,000; J. Schneider, L. Sapodin, H. Malamud. (Attorneis, Godwin & Golden, 373 Fulton St., Brooklyn.)

Acme Coat Corp., Manhattan, women's and children's apparel, $10,000; F. Spector, H. Cohen, J. Rosenthal. (Attorney, B. B. Greiter, 299 Broadway.)

Laughlin Textile Mills, Waterford, Saratoga Co., bindings and braid, $150,000; E. B. and E. T. Laughlin, J. H. Reaney. (Attorney, J. L. Moore, Fort Plain.)

White Swan Inn, White Plains, $5,000; M. Edgar, G. T. Long, W. R. Condit. (Attorneys, Condit & Hite, White Plains.)

Graney Bros., Manhattan, trucking, $15,000; J. J. and J. Graney, Jr., J. Graney Jr. (Attorney, H. Wendt, 90 Nassau St.)

Bayshore Garage Corp., Bayshore, $20,000; W. Greenberg, I. Goldstein, M. Eickerman. (Attorney, J. Lossin, 149 Nassau St.)

South Side Own Your Own Home Club, Buffalo, $10,000; E. Asant, M. H. Duerr, R. W. H. Campbell. (Attorney, W. J. Daetsch, Buffalo.)

580 Melrose Avenue Corp., Bronx, realty, $20,000; H. R. Garten, J. Jacobson. (Attorney, S. Garten, 51 Chambers St.)

W. A. Harrison, Manhattan, import and export, $25,000; W. D. Tucker, T. H. Dugan, T. C. S. Martin. (Attorneys, Larkin, Rafferson & Farrow, 80 Broadway.)

International Story Corp., Manhattan, story and play brokers, $10,000; R. Davies, M. Glendenning, F. Schader. (Attorney, F. J. Goldsmith, 1,540 Broadway.)

Paris Maid Lingerie Co., Manhattan, $25,600; S. K. and R. N. Saleeby, E. B. Winett. (Attorneys, Ferris & Ansbacher, 2 Rector St.)

Adelson & Weinberg, Manhattan, make dresses, $20,000; J. Epstein, C. Sperna, P. D. Ongelo. (Attorney, S. N. Freedman, 135 Broadway.)

Buffalo Beach and Amusement Corp., Buffalo, $100,000; C. Jondahl, V. Jehle. (Attorney, G. H. Rowe, Buffalo.)

Schaeffer & Hogan, Manhattan, art studio and motion picture, $5,000; B. and J. Hogan, E. Schaeffer. (Attorney, L. Tyroler, 1,490 Broadway.)

Leslie Robertson & Co., Manhattan, merchandise, $50,000; B. J. Eudaley, J. L. Moore. (Attorney, G. R. Eudaley, 29 Broadway.)

Rochester Telephone Realty Corp., Rochester, $10,000; G. R. Fuller, F. C. Goodwin, J. P. Boylan. (Attorneys, Hubbell, Taylor, Goodwin & Moser, Rochester.)

J. Sickler & Co., Oneonta, real estate, $10,000; A. J. Sickler, F. McFye, S. L. Huntington. (Attorney, L. Huntington, Cooperstown.)

Fannie White Realty Co., Manhattan, $10,000; F. B. White, E. L. Prince, W. H. Northam. (Attorney, M. C. Root, 1,370 Broadway.)

Bryna Millinery Co., Manhattan, $20,000; A. and B. B. Anopol, A. Dermenjian. (Attorney, S. Bronitch, 2061 Broadway.)

S. & S. Cafeteria, Manhattan, $5,000; S. and L. Selesnick. (Attorney, W. Selesnick, 4,410 12th Av., Brooklyn.)

Creston Radio Co., Bronx, make telephone and wireless materials, $25,000; C. W. Russell, R. B. Hamlyn, O. A. Gulick. (Attorney, O. W. Holmgren, 2,277 Lyon Av., Bronx.)

Mindlin Fur Dressing Co., Richmond, $14,000; A. Potlak, Z. Gross, M. J. Weinstein. (Attorney, E. B. Potlak, 93 Park Row.)

Castet Manufacturing Corp., Manhattan, make household utilities, $20,000; P. C. Scofield, E. Wellman, J. E. Mackie. (Attorneys, Wellman, Smyth & Scofield, 67 Exchange Place.)

Lightning Flim Corp., Manhattan, $100,000; J. Judicha, S. Quakey, D. H. Rubin. (Attorney, M. Schwartz, 56 Church St.)

Warwick Sales Corp., Manhattan, dry goods, $50,000; E. D. Bakry, J. J. Griffin, R. J. Morgan. (Attorneys, Morris, Plante & Mace, 32 Pine St.)

Lawrence Cleaners and Dyers, Lawrence, $10,000; L. Litsnitz, S. Green, G. Saperstein. (Attorney, S. L. Klapper, 4,540 Broadway.)

Tyler Hill Corp., Manhattan, realty, $10,000; J. V. Muller, W. S. Coffey. (Attorney, T. Maier, 15 West 44th St.)

105 Eldridge Street Corp., Manhattan, realty, $10,000; M. and I. and F. Thirer. (Attorney, C. S. Rosenthal, 874 Broadway.)

Kitsuko Pharmacy, Manhattan, $5,000; M. and S. Klatzko, F. Rosenbloom. (Attorney, I. Klatzko, 59 West 62d St.)

Zink & Vitus, Manhattan, household goods and clothing, $6,000; K. Zink, A. M. Frost, P. Vitous, Jr., Zelavy, Cohen & Brandt, 15 Park Row.)

S. M. Watch Case Co., Manhattan, $20,000; S. and S. Miller, S. Erlich. (Attorney, C. Mintz, 15 Park Row.)

Winkler & Levites Restaurant Corp., Manhattan, $20,000; J. and C. Winkler, A. Levitas. (Attorney, J. Blumofe, 1,540 Broadway.)

Paving and Construction Corp., Albany, $50,000; J. H. Feehan, C. A. Booth. (Attorney, M. V. Ryan, Albany.)

661 Ninth Avenue Realty Corp., Manhattan, $5,000; L. J. and M. Grossfield Jr., Flagler. (Attorneys, Grossfield Bros., 116 Nassau St.)

Pilmu, Manhattan, motion pictures, 50 shares preferred stock, $100 each; 100 shares common, no par value; active capital, $15,000; L. Hayward, J. Smith, C. Isaacs. (Attorney, H. S. Hechheimer, 1,540 Broadway.)

Winstaff Corp., Winfield Junction, realty and merchandise, $250,000; H. T. and W. I. and C. E. Schwanda. (Attorney, L. Frank, 15 West 37th St.)

Harry Beisinger & Co., Manhattan, women's wear, 1,500 shares preferred stock, $100 each; 1,000 shares common, no par value; active capital, $75,000; A. A. Beisinger, H. M. Webster. (Attorney, H. P. Beisinger, 500 Seventh Av.)

Universal Auto Service Association, Syracuse, $5,000; H. H. Stern, M. P. Skelly, A. Kessell. (Attorney, L. O. Grossman, Syracuse.)

Polish News Agency, Manhattan, stationery and books, $10,000; H. Kuley, L. F. and F. W. Langdon. (Attorney, F. M. Gordon, 256 Broadway.)

Westminster Amusement Co., Manhattan, motion pictures, $250,000; S. Brown, F. P. Caston, J. Reichenbech. (Attorney, C. F. Wilcox, 154 Nassau St.)

Gendall Equipment Corp., Manhattan, make cables and hawsers, $100,000; J. S. Gendall, C. K. Farren. (Attorney, L. Tyler, 61 Chambers St.)

CAPITAL INCREASES.

Rogers Bron Iron Co., Buffalo, $7,000,000 to $8,000,000.

Globe Accounting Co., Manhattan, $1,000 to $25,000.

Ware Radio Corp., Manhattan, to issue 5,000 shares, par value $100 each, and 7,500, no par value.

NAME CHANGE.

Goodhand, Smith & John., Del., to Goodhand, Buckel & John.

DISSOLUTIONS.

Mathison Motor Sales Co., Comp., $75,000; Eqp., H. H. Hynes, 1,600 Bedford Av., Brooklyn.

Better Tires Corp., Ill., $2,000; Rep., L. Reid, 46 Cedar St.

French River Textile Co., R. I., New Rep., W. W. Simpson, 286 4th Av.

Lapides Co., Manhattan.

DISSOLUTIONS.

Baker & Vickery, Manhattan.

Hartford Realty Co., Manhattan.

S. Ross, Manhattan.

Fulsome Restaurant Co., Brooklyn.

Delaware Charters.

Special to The New York Times.

DOVER, May 9.—Charters filed today:

Panama Products Co., develop real estate in Panama, $5,000,000; A. B./Davis, Charles C. Anthony, W. G. Worthington, Philadelphia. (Corporation Guarantee and Trust Co.)

Universal Lamp and Wire Co., manufacture, $3,500,000; C. H. Braselton, H. R. Davies, F. N. Norris, New York. (Corporation Trust Company of America.)

Macmillan Manufacturing Co., Wilmington, magnetos, $1,800,000. (Corporation Trust Company of America.)

Rockett Naylor Productions, Wilmington, places of amusement, $1,000,000. (Corporation Trust Company of America.)

Liberman Manufacturing Co., cigar machinery, $1,000,000; Bernard Liberman, Herman Liberman, John F. Fielbach, Philadelphia. (Corporation Guarantee and Trust Co.)

Pittsburgh Abrasive Corp., Wilmington, grinding tools, $800,000. (Colonial Charter Company.)

Super Sensative Radio Corp., Wilmington, equipment, $500,000. (Colonial Charter Company.)

Movies Corp. of America, Philadelphia, manufacture cameras, $500,000. (Corporation Guarantee and Trust Co.)

Commercial Finance and Securities Corp., stocks and bonds, $250,000; Irving L. McCartrick, Washington Grove, Md.; Louis W. Helmuth, Helen F. Klopper, Washington. (Capital Trust Company of Delaware.)

Stuart Research Engineering Corp., Wilmington, $100,000. (Delaware Registration Trust Co.)

Lowell Wintach Automatic Train Control, Wilmington, manufacture. (Corporation Service Co.)

Vertex Co., Wilmington, make candy, $100,000. (Corporation Trust Company of America.)

Delaware Motor Express Co., Philadelphia, transportation, $100,000. (Corporation Guarantee and Trust Co.)

Forrest Auto Co., Wilmington, automobiles and supplies, $75,000. (Corporation Trust Company of America.)

Simple Simon Stores Co., New York, dealers in and canning and preserving stores, $50,000. (U. S. Corporation Co.)

NAME CHANGED.

Wachob Klausner Co. to James T. Wachob & Co., Omaha, Neb.

New Jersey Charters.

Special to The New York Times.

TRENTON, May 9.—New charters granted: Electro-Tungsten Co., Newark, electrical engineers, $1,000,000. Frank N. Vanemburg, East Orange; Edward F. Crane, New York; Webster H. Lulsad, Nutley.

Sanford Realty and Construction Co., Newark, real estate, $125,000; James Kanfer, Newark; Fanny Steinhoff, Catherine Grove, Irvington.

Orange Finance Co., Orange, loans, $100,000; Marion A. Booker, Newark; Nathan Steiberg, Louis W. Simon, Orange.

MEETINGS AND ELECTIONS.

HAVANA ELECTRIC RAILWAY LIGHT & POWER COMPANY.
Notice of Annual Meeting of Stockholders May 15, 1922.

Notice is hereby given that the Annual Meeting of the Stockholders of the Havana Electric Railway, Light & Power Company will be held on May 15th, the third Thursday in May, 1922, at 12 o'clock noon, Eastern Standard Time, at the principal office of the Company, No. 11 Bishops Place, Jersey City, State of New Jersey, registered with the Registrar and Transfer Company, the agent in charge thereof being at No. 15 Exchange Place aforesaid, for the election of three Directors, each to hold office for three years, and for the transaction of such other business as may properly come before the meeting, including the considering of and voting upon the approval and ratification of the reports of the Officers and Directors and of all the acts and proceedings of the Board of Directors and of the Executive Committee since the last Annual Meeting of the Stockholders of the corporation.

The Stock Transfer Books will be closed from April 21st, 1922, to May 15th, 1922, both inclusive.

Dated this 25th day of March, 1922.

By order of the Board of Directors.

H. KRAEMER, Secretary.

NOTICE is hereby given that a Special Meeting of stockholders of the Transatlantic Trust Company will be held at the office of the Company at No. 49 Cedar Street, on the 21st day of June, 1922, at 3:00 o'clock in the afternoon, for the purpose of electing directors of the Transatlantic Trust Company to take office immediately after such election, and it appearing that the annual meeting of stockholders was not held on the date provided for in the By-Laws, you will further take notice that at the said Special Meeting of Stockholders any and all matters will be considered which may properly be brought before the annual meeting of stockholders, and that a resolution will be presented terminating the tenure of all directors and officers of the Corporation now holding over by virtue of the failure to call and hold the annual meeting of stockholders on the date set forth in the By-Laws of the said Corporation.

FRANK S. HASTINGS, President.

THE NEW YORK AND HARLEM RAILROAD COMPANY.

New York, N. Y., April 21, 1922.

NOTICE IS HEREBY GIVEN that the Ninety-second Annual Meeting of the Stockholders of The New York and Harlem Railroad Company, for the election of Directors and the transaction of such other business as may lawfully be brought before the meeting, will be held at the office of the company, No. 466 Lexington Avenue, in the City of New York, on Tuesday, the 16th day of May, 1922.

The Roll will be open at 12 o'clock Noon and continue open for two hours thereafter.

The Transfer Books will be closed at 3 o'clock P. M. on Tuesday, the 25th day of April, 1922, and reopened on the morning of Wednesday, the 17th day of May, 1922.

EDWARD F. STEPHENSON, Secretary.

SAM BRUCK, INCORPORATED,
604 Broome Street,
New York City, N. Y.

PLEASE TAKE NOTICE that the annual meeting of the stockholders of Sam Bruck, Inc., will be held at the office of the company, No. 604 Broome Street, Borough of Manhattan, New York City, on the 19th day of May, 1922, at 4 o'clock in the afternoon of that day and that all such business may be transacted thereat as may lawfully come before the said meeting.

Dated, New York City, May 1, 1922.

MAX PICKHOLTZ, President.

BLACK, STARR and FROST

The annual meeting of the Shareholders of the Black, Starr and Frost Corporation for the election of Directors and for the transaction of such other business as may properly come before such meeting, will be held at 594 Fifth Avenue, New York City, on Monday, May 15th, 1922, at four o'clock P. M.

CHARLES T. PENNINGTON, Secretary.

Office of
PACIFIC FIRE INSURANCE COMPANY
New York, N. Y., May 1, 1922.

The Annual Meeting of stockholders of the Pacific Fire Insurance Company will be held at the office of the Company, 59 John Street, New York City, on Monday, May 15, 1922, between the hours of 12 and 1 o'clock.

H. B. LAMY, JR., V. P. & Secty.

45 EAST 42ND STREET CORPORATION

A meeting of the stockholders of the 45 East 42nd Street Corporation, for the election of Directors and the transaction of such other business as may come before them, will be held at the office of the company on Wednesday, May 17th, 1922, at 10:30 o'clock in the forenoon.

THOMAS STEWART, Secretary.

DIVIDENDS.

AMERICAN CYANAMID COMPANY.
PREFERRED STOCK DIVIDENDS NUMBERS 39 AND 40.

The Directors of this Company have declared a dividend of 3% on its Preferred Stock, being 1½% for the quarter ended September 30, 1921, and December 31, 1921, payable May 31, 1922, to stockholders of record as at the close of business on May 9, 1922. The Transfer Books will not be closed.

C. M. GRANT, Treasurer.

MARTIN-PARRY CORPORATION.

New York, April 10, 1922.

The Board of Directors of the Martin-Parry Corporation has this day declared a dividend of fifty cents (50c) a share on the capital stock of the corporation, payable June 1, 1922, to stockholders of record at the close of business May 15, 1922. The transfer books will not be closed.

F. M. SMALL, President.

General Cigar Co., Inc.

New York, May 9, 1922.

A quarterly dividend of one dollar and seventy-five cents ($1.75) per share will be paid on the Preferred Stock of this Company June 1, 1922, to stockholders of record on May 24, 1922, at 3:00 P. M.

E. SHICK, Secretary.

LEE RUBBER & TIRE CORPORATION

New York, April 20, 1922.

The Directors of the Lee Rubber & Tire Corporation have this day declared a quarterly dividend of Fifty cents (50c) a share on the capital stock of this Company, payable June 1st, 1922, to stockholders of record at the close of business May 15, 1922.

HENRY HOPKINS, 3rd., Secretary.

PROPOSALS.

Post Office Department, Washington, D. C., April 29, 1922. Sealed proposals in duplicate will be received in the office of the Purchasing Agent of this Department until 10 A. M., May 23, 1922, for furnishing paper (including white and colored writing, perforated sheets, book, impression, typewriter, computing machine, wrapping, manila, carbon and bristol), cotton tolle, and printed labels, tape, tablets, plain and printed facing slips, examination, index, and guide cards, folders, cardboard, news board, oil board, copy and blank books, and tags. Stationery (including inks and mucilage, pens and penholders, pencils, erasers, knives and shears, typewriters and supplies, duplicating devices and supplies, rubber goods and miscellaneous supplies); computing, numbering, and perforating machines; time recorders; rubber and steel stamps, and inkpads, and racks for same; seals; hardware; brass rule, copying presses, baskets, trucks, pushcarts, metals (time recorder and stamp frames), packing boxes; twine and cordage; oils and chemicals; household supplies, rural routing desks; coin sacks; cotton towels; cotton cloth; chamois skin (bags); shoulder and carriers' tie straps; bolting, all canvas pouches and canvas sacks, as they may be ordered for the use of the postal service from time to time during the fiscal year beginning July 1, 1922, and ending June 30, 1923. Blanks for proposals, with specifications, and instructions to bidders, will be furnished upon application to the Purchasing Agent, Hubert Work, Postmaster General.

COPARTNERSHIP NOTICES.

STATE OF NEW YORK, COUNTY OF New York, ss.:

The undersigned hereby certifies that he is the sole surviving partner of the partnership known as "Haughton & Lee," William Attwood Haughton of said partnership having deceased on May 10, 1921; that said partnership was engaged in trade with foreign countries and had done business in the City of New York for more than three years prior to said decease of said Haughton; that the undersigned intends to continue the partnership name of

OPERATORS ACTIVE IN REALTY MARKET

Max N. Natanson Buys Several Parcels Owned by the J. Chr. C. Hupfel Brewing Company.

PROPERTY VALUE $130,000

Three Deals Involving $1,000,000 Closed by Samuel Barkin Involving Manhattan and Bronx Property.

Operators were the dominating factor in yesterday's real estate market, when they closed several deals aggregating close to $2,000,000, involving Manhattan and Bronx properties.

On the upper west side of Manhattan, Max N. Natanson, operator, purchased from the J. Chr. C. Hupfel Company, Inc., 136 West End Avenue, the northeast corner of Sixty-eighth Street, a five-story and basement steam-heated apartment, fronting 25 feet on the avenue and 100 feet on the street. It contains five stores and thirteen apartments of five rooms and bath each, and rents for over $9,000 per annum.

Mr. Natanson also bought from the same company 2,461 Second Avenue, the northwest corner of 132d Street, a five-story and basement cold-water tenement, fronting 25 feet on the avenue and 90 feet on the street. It contains three stores and twenty apartments, and the annual rents are in excess of $4,000; and 463 First Avenue, the southwest corner of Thirty-eighth Street, a four-story and basement cold-water tenement, fronting 25 feet on the avenue and 75 feet on the street. It contains one store and twelve apartments, and rents for about $2,700 a year.

The properties were held at $120,000 and were sold free and clear. The broker was C. B. Deppelen.

Operator in Deals Involving $1,000,000.

Several deals, involving about $1,000,000, were closed by Samuel Barkin, operator and builder. The largest transaction was the sale to an investing client of H. C. Harris, attorney, of the two-story taxpayer in course of construction at the northwest corner of Tremont Avenue and Southern Boulevard.

When completed and tenanted it will have a valuation of $460,000 and a rent roll of about $50,000. It measures 123 feet on the avenue and 200 feet on Southern Boulevard, with an "L" of 75 feet through to Marmion Avenue.

The building is to contain twenty-two stores, one-half of which have already been rented. Mr. Barkin acquired the site last February from the Rupert Brewing Company.

The same operator also acquired through Morris Berman and Samuel Gordon the plot 75 by 115, on the north side of Tremont Avenue, 122 feet west of Southern Boulevard and adjoining the above parcel. He will improve this with a two-story taxpayer costing approximately $200,000 and to contain six stores, bowling alleys and offices. Oscar Goldschlag, architect, will draw the plans.

From the Alme Realty Company Mr. Barkin also purchased the Alfredo, a six-story elevator apartment house at the southwest corner of Broadway and 163d Street. The house returns an annual rental of $40,000 and fronts 86 feet on Broadway and 100 feet on the street. It was valued at $300,000, all cash being paid over a mortgage for $170,000.

The Bronx Market.

Isaac Lowenfeld and William Prager, operators, purchased from Henry Klinger 991 and 993 Fremont Street, the northeast corner of Bryant Avenue, size 88 by 100, a five-story new-law apartment, with seven stores and six families on a floor of three and four rooms each, having a rent roll of $14,000. This property was held at $85,000 and the brokers in the deal were Goldner & Blackner.

Harry Cahn, operator, resold to Nat M. Kaplan premises known as 1,279 Stebbins Avenue, being the southwest corner of Chisholm Street, a five-story new-law apartment arranged for thirty families, covering a lot of 20-foot front by 120, and which was held at $85,000. D. Kaplan was the broker who negotiated the sale.

Herman A. Acker sold for the Masdur Realty Corporation to the Jasco Realty Company, Irving Judis President, the northwest corner of Burnside and Grand Avenues, plots 182 by 87 by irregular. The property was held at $70,000. Mr. Judis has just completed a taxpayer at the southwest corner of Davidson and Burnside Avenues, which he sold recently through the same broker, and now contemplates building another taxpayer on the property just purchased.

The four-story brick apartment at 767 East 152d Street, with two families on each floor, was sold by Louis Reuter, as broker, for Mr. Sheehy. The property was held at $23,500.

Pauline Whitney sold to J. Duffy the two-family frame dwelling at 2,146 Houghton Avenue, Unionport, on a lot 25 by 100. Julius Trattner was the broker.

The Ciuett Building Corporation sold 2,470 Webb Avenue, a three-story stucco dwelling, on a plot 30 by 100 to Benjamin Sack for his own occupancy after the completion of extensive alterations. J. Linder Fields and Samuel Singer were the brokers.

The H. M. Casey Building Corporation sold to the Eagle Operating Corporation the newly completed five-story sixty-apartment house at 1,759 and 1,761 Montgomery Avenue, on a plot 50 by 100. The house is laid out in suites of four and five rooms, including a special feature of built-in shower baths. It returns an annual rental of approximately $22,000 and was held at $110,000. Shaw, Rockwell & Sanford were the brokers in the deal.

Bernard D. Goldstein sold for Wall & Mayer to 862 Simpson Street, Inc., Nathan Mendelsohn President, the two six-story apartment houses at 2,035 and 2,039 Washington Avenue, on a plot 75 by 146, held at $150,000 and renting for about $25,000. They are arranged for sixty families.

Armstrong Brothers and McLarnon Brothers resold for Joseph Silverman, operator, the three-story brick building at 14 East Kingsbridge Road to a client who will alter it. This is the second sale of the property within a week by the same brokers.

Anthony Mafemia sold the lot 25 by 100, on the south side of Gunhill Road, 50 feet east of Corlear Avenue, for John Reid to a buyer who will erect a two-family dwelling.

Joseph Sager bought from A. L. Gutkine the plot 100 by 100, at the northwest corner of 176th Street and Wythe Place, held at $75,000. The property is located one block from the Concourse and the Theodore Roosevelt apartments now building, which will be the city's largest multi-family structure. The buyer will erect a two-family house building on the site. Harry F. Johnson and McLernon Brothers were the brokers in the deal.

Beth Israel Buys Temple Site.

The Congregation Beth Israel, Philip Liberman, President, now worshipping in the synagogue at 315 West Thirty-fifth Street, has purchased from Ralph V. Webster the property at 257 and 259 West Thirty-fifth Street, 170 feet east of Eighth Avenue, a plot 50 by 98.9, on which they will at once begin the erection of a temple and school, at an estimated cost of $410,000. The Herman Arms Company was the broker who negotiated the transaction and about two years ago assembled the plot for the present owner.

BUY APARTMENT SITE.

Syndicate Will Erect $1,250,000 Structure on Lexington Avenue.

The Sloane property, at the southeast corner of Lexington Avenue and Seventy-third Street, consisting of five private dwellings on Lexington Avenue and the garage adjoining on Seventy-third Street, has been purchased by a group of investors, who will erect an 11-story and basement fireproof apartment house on the plot, which contains over 19,000 square feet.

Cross & Cross, architects, have prepared plans for the new building and the contract for the construction work has been awarded to John Lowry Jr. The typical floor plan has thirty-one rooms. Each floor will have one apartment of six rooms and two baths; one apartment of seven rooms and two baths and two apartments of nine rooms and three baths each.

The facade on both avenue and street will be of red faced brick with limestone and terra cotta trimmings. The building will have two passenger and one service elevators, and will be equipped with every modern convenience. Many of those interested in the erection of the building will occupy apartments as tenants.

The architects estimate the total cost of land and building at $1,250,000. Construction will begin in August and the building will be ready for occupancy in the Summer of 1923. Walter C. Wyckoff was the broker in the sale of the property and has been appointed managing agent of the building.

TRADING IN BROOKLYN.

Small Private Houses in Demand for Permanent Occupancy.

The two-family brick house at 224 Ninety-first street in Bay Ridge was sold by James L. Weeks to Mary Harrison. Sullivan & O'Conner were the brokers.

The same brokers sold for James L. Weeks to James J. Daly for occupancy a similar house at 236 Ninety-first street, and for the Fifth Avenue Development Company the two-family brick house at 1011 Seventieth street to A. Cavotta for occupancy.

Parkside Improvement Corporation, Samuel Hauben, president, sold the three new buildings located on the southwesterly corner of Fifty-third street and Twelfth avenue to Louis Blum, Hyman Mates and Isidore Harowitz and Maurice H. Gerland respectively for personal occupancy. Each building is a two-family brick dwelling with garage and contains eleven rooms.

Samuel Galfstas as broker sold for Allard & Strong to S. Klapper for occupancy a new two-family stucco house with garage on a lot 20 feet by 125 feet on the West side of Ocean avenue between Avenue T and Avenue U, known as No 2614 Ocean Avenue. This property was held at $14,900.

Commercial Leases.

Henry Shapiro & Co. have leased for Schulte Cigar Stores Company the corner store in the property at the northwest corner of 180th Street and St. Nicholas Avenue to Morris Seid. The same brokers have also leased the adjoining store in the same property to the United Retail Candy Company for a branch store. Both leases are for a term of years at an aggregate rental of $20,000.

The store at 171 Amsterdam Avenue adjoining Sixty-eighth Street was leased by the Harrison-Calnon Company for a term of years for James Linden to the Sherman Square Fort Shops.

J. K. Moore leased for F. G. Hoffmann the store at the southwest corner of Forty-fifth Street and Tenth Avenue to Abraham Kashdan as a drug store for a term of years.

Daniel Birdsall & Co., Inc., rented the store, basement and sub-basement of 168 Church Street to Hyman Gorden for a term of years.

The store at 130 and 132 West Seventeenth Street was leased to the Kosh Furniture Company by Spear & Co. as brokers.

The same brokers leased the store at 803 Sixth Avenue to Henry Kirby Davies for salesroom of radio supplies; and, in conjunction with Meltzer & Co., the store at 10 West Twenty-second Street to The Alfamer Trading Corporation, clocks and drugs sundries; and the store at 26 and 32 West Houston Street to the Regent Cigar Company.

Realty Notes.

A first mortgage of $100,000 has been obtained by J. Finkelstein & Son in conjunction with Marshall B. Van Cob from the Title Guarantee and Trust Company in the Temple Beth El at Forty-eighth Street and Fifteenth Avenue, Brooklyn.

The H. P. Baker Company and A. Robinson were the brokers in the sale by the Astor Estate of the Avenue A block front between Fifth and Sixth Streets.

Brooks & Momand placed a first mortgage loan of $100,000 for the Shenk Realty and Construction Company on the six-story elevator apartment house situated at the southeast corner of St. Nicholas Avenue and 177th Street.

GUNNER AND GAME WARDEN.

Closer Co-operation Between the Two Urged by Game Association.

Is the sportsman the friend or the enemy of conservation? asks the American Game Protective Association in a recent bulletin. It says that formerly it was not difficult to find the Game Commissioner who looked upon the sportsman only in the light of a violator of the law and a source of trouble and annoyance. The bulletin quotes the Chief Game Warden of a Western State as saying that the only way to protect any kind of game was to place a totally closed season on it and arrest every man caught in the field; that he believed that if America's game was to be saved it would be necessary to prohibit shooting of all kinds. Sportsmen should be thankful, says the bulletin, that game commissioners with similar ideas are few and far between, but each year the men charged with enforcing the conservation laws in the different States working in closer co-operation with the sportsman, whose servant he really is.

The association doubts if there ever has been an instance where a perpetual closed season proved effective in increasing any kind of game, unless it is a big game species that has been killed down to the point where a herd of animals can be watched by one or two game wardens and protected. The bulletin says that the desire to hunt game is born in us, has been handed down from generation to generation, and while any sensible, sane man will obey constructive conservation laws because he knows it is to his own interest to do so, many will immediately rebel when unduly antagonized by officers charged with the enforcement of our conservation laws. A conservationist recently sent out by the Indiana Department of Conservation, Division of Fish and Game, shows the extent to which the present-day State Game Department will go to cooperate with the sportsmen and aid them in obtaining the maximum amount of legitimate sport. Some of the questions included are listed below:

"Name the lakes, rivers, creeks and other waters in your county open to public fishing. Specify those considered best.

"Name the species of fish inhabiting the above waters, specifying those most predominant.

"What advantages does your county afford in camping sites for tourists or recreationists? Set forth any points available.

"Are there any facilities offered in the way of boats for hire? If so, where are same to be had, and from whom?

"What advantages are offered in the way of hotels, boarding houses and private homes where lodging and meals may be secured? State prevailing prices if possible."

These questions clearly show an effort on the part of the Indiana Conservation Commission to answer inquiries received from sportsmen seeking wholesome recreation. The balance of the questions pertain to conservation matters and are asked in order that the State Department may get first-hand information of fish and game conditions from the sportsman, the man who knows most about them.

PRIVATE HOUSE SALE.

Many Manhattan Residence Properties Change Ownership.

John L. Bissell sold the three-story dwelling at 255 West Seventieth Street, on a lot 17 by 100.5, to an investing client of the Houghton Company, brokers in the deal.

Worthington Whitehouse, Inc., sold 6 Beekman Place, between Forty-ninth and Fiftieth Streets, a four-story house converted into apartments 19 by 80, for Melanie Rehrer to J. Davidson, and resold it to Charles J. Wirth, who owns the adjoining property at 4 Beekman Place.

Lydia M. Jasper sold to Victor Franklin, for occupancy the three-story dwelling at 128 West 122d Street. Porter & Co. were the brokers.

The Cusack Company sold 20 West Eighty-third Street, a private house, for Isadore Heilman. The property was held at $65,000. This is the first sale of the property in fifteen years.

Daniel D. Freedman has purchased from the Wells estate the four-story high-stoop brownstone dwelling at 1,067 Madison Avenue, 36 feet south of Eighty-first Street, on lot 20 by 85, with immediate possession. George Ranger was the broker.

Pease & Elliman sold for the Bradley estate 28 West Sixty-eighth Street, a five-story and basement dwelling, 20 by 100, to a doctor, who will occupy.

The residence of Isaac Harris at 224 West 101st Street, on which the owner is said to have cleared $100,000, has been purchased by the Manport Realty Company, I. Portman, President. It is a four-story American basement dwelling, on lot 20 by 100.11, located near Riverside Drive, and was on the market at $50,000. Nicholas Celia was the broker.

Wallace Wilde & K. Van Winkle sold the five-story dwelling on lot 20 by 90 at 84 Riverside Drive for F. K. Fatkin to an investor.

Patrick Holland sold for William Baurele the four-story dwelling at 316 East 116th Street to William Fleming and wife.

THE AUCTION MARKET.

Jamaica and Lynbrook Sales Bring Total of $267,000.

A total of $267,000 was obtained on Saturday from auction sales held at South Buston Lodge, Jamaica, and Lynbrook, L. I. The proceeds of the Jamaica sale amounted to $205,650, while the Lynbrook auction brought $61,250.

At Jamaica, J. Clarence Davies and Joseph P. Day sold 650 lots on Van Wyck Boulevard, Sutphin Avenue, 111th Avenue and Lincoln Avenue, belonging to the Judge Duell estate. In Blossom Heath Inn at Lynbrook Mr. Day sold 149 suburban lots on the property adjoining the Merrick Road Taverns.

Thomas O'Connor, Inc., builders, of Lynbrook, purchased eleven lots on Blossom Heath Avenue for $2,905 and nine lots on Grove Street for $2,700. Harriet Knox bought twenty-two lots on Grove Street for $1,253.

Suburban Buyers.

Rose O'Neill, creator of Kewpie drawings and Kewpie dolls, has bought, through John Crawford, the country home of Hugo Ballin, painter and motion picture director, at Westport, Conn.

There are ten acres of woods, fronting on the Saugatuck River for 450 feet. The house was designed and built by Mr. Ballin about ten years ago. It is of hollow tile and cement, and has a studio 40 by 28 by 18. The property was held at $60,000.

E. Frankfort sold for Elizabeth Cassidy to Hatton Hall a plot of lots situated on the easterly side of Beach Third Street, north of Seagirt Avenue, Sipnis Beach, Far Rockaway.

Frederick Goh sold the two and one-half story frame dwelling at 40 Belvidere Drive, Yonkers, to Arvid Osterberg of New York City. After making extensive alterations, Mr. Osterberg and family will use the premises for their own occupancy. Thomas A. Burke was the broker.

The Scarsdale Estates, Robert E. Fazier President, have sold the following lots in their Greenacres development: A plot on Montrose Road to Percy E. Lyon of White Plains; a plot on Huntington Avenue to Casper Trumpy of Pelham; a plot on Brite Avenue to Howard K. Jones of Ridgewood, N. J.; and a plot on Sage Terrace to Dr. Frederick Small of Mount Vernon.

The house of Charles H. Burnett on Henry Street, Ridgewood, N. J., was sold by Frank L. Bedell, as broker, to Stanley Wardell.

Business Properties.

The Columbia Trust Company sold to Mary E. Merritt the building known as 44 West Seventeenth Street, a five-story structure on lot 16 by 100, which is to be converted exclusively for business purposes. Bennett E. Siegelstein, attorney, represented the buyer.

The Kobrey Bank Building at 41 Canal Street and 6 Ludlow Street was sold by J. Finkelstein & Son for Morris Blenner to an investor. The property was held at $15,000.

Central Union Trust Company sold the twelve-story store and loft building at 928 and 930 Broadway, adjoining the southeast corner of Twenty-second Street, on plot 40.8 by 143.11 to Dr. Frost "L." extending to 17 East Twenty-first Street. Herman Lackner is reported to be the buyer.

Long Island City Building Projects.

Louis Gold & Co. sold to a syndicate of Brooklyn builders thirty lots facing on Sixth Avenue, between Ditmars and Wolcott Avenues, Long Island City, which is part of the tract recently acquired by us from the American Real Estate Company.

The purchasers will immediately commence the erection of twenty-four two-family semi-detached houses, which will be completed by August, 1922.

Pelham Bay Auction Today.

Property consisting of 114 unrestricted lots on Middletown Road will be sold at absolute auction by Bryan L. Kennelly, Inc., in the Real Estate Exchange, 14 Vesey Street, at 12 noon today. The lots extend from Middletown Road to Coddington Street and from Merry Avenue to Crosby Avenue. They are within three blocks of Pelham Bay Park and the $1,000,000 Isaac Rice Stadium.

Sale at Port Richmond.

The Equity Engineering Company, Inc., sold a new seven-room concrete building on the southwesterly corner of Richmond Terrace and Bedine Street, Port Richmond, on a plot 50 by 74, to a client of Otterbourg, Steindler & Houston, for occupancy.

Auction Results.

AT 14 VESEY ST.
BY JOSEPH P. DAY.
[Multiple property sales listed]

SHIPPING BOARD SALE.

Government Houses at Bath, Me., Bring $100,000 at Auction.

Despite the marked industrial depression which exists in Bath, Me., Joseph P. Day, on Monday, disposed of the United States Shipping Board housing project in the New England City for a price approximating $100,000.

Only seven of the houses were occupied at the time of the sale, nearly every Bath industry being at a standstill.

However, a good crowd attended the sale, which was held in the Columbia Theatre; investors and speculators being on hand from Boston and other New England financial centres.

This is the sixth United States Government sale Joseph P. Day has been successfully identified with. The others were houses and vacant properties at Camden, N. J., two sales; the same sort of a disposal at Bristol, Pa., 200 dwellings at Chester, Pa., and the Bath sale just consummated. These were all for the United States Shipping Board. The sale of Governors Island warehouses for the United States Army Quartermaster's Department will take place on May 17.

Tenement House Deals.

The five-story tenement on a lot 25 by 85 feet at 812 and 814 Hudson Street, northeast corner of Twelfth Street, was sold by the Evangelical Lutheran Church of St. Matthew. The property, which was held at $35,000, will be altered into studios. J. Finkelstein & Son were the brokers in the transaction.

George Steinman Inc. have sold for Miller & Rosenfield No. 569 West 162d Str.et a five-story apartment house on plot 40 by 100. The property rents for $10,000, and was held at 350,000. The purchaser is an investing client.

Carmine Agolia sold 181 Cherry Street a five-story store and tenement on a lot 20 by 60 feet, to Rose Lupiano, for investment. The property was held at $12,000. Frank Sullivan was the broker.

Benjamin Winters purchased from the Manport Realty Company, I. Portman President, the three five-story flats at 129 to 133 East Ninety-sixth Street, on a plot 67 by 100.11, located 75 feet from the southwest corner of Lexington Avenue. Henry I. Cooper of M. Cohn & Co. was the broker. Mr. Portman bought the houses three weeks ago.

James H. Cruikshank has resold to John Garwood 243 East 118th Street, a five-story and basement brownstone tenement, on a plot 21.6 by 100.11, held at $25,000, which was purchased by the seller last week from Joseph Rapaport. George W. Brettell was the broker.

REAL ESTATE.

AND DECENT RENTALS

CONVENIENT location, plenty of daylight and fresh air, thorough-going service, tenants of high character and decent rentals—*rentals no higher than those charged in ordinary buildings.*

These in brief, are the essentials which characterise the ideal office building.

Many people consider the Borden Building at Madison Avenue and 45th Street to be the fulfilment of this ideal.

Inquiries and inspection are confidently invited.

Space available in large and small units. Ready this month.

BORDEN BUILDING

BRADY & BOWMAN, Inc. Agents
350 Madison Avenue
Vanderbilt 7403

1140-5th AVE.

APARTMENTS

Ready October 1st

5, 6, 7 Rooms—2, 3 Baths

$3,000-$5,600

Consult Your Own Broker or
FRENCH & FRENCH, Inc.
AGENTS
299 MADISON AVENUE
Phone Vanderbilt 3980

Another Fred. F. French Bldg.

GROUND FLOOR and BASEMENT for rent

108 Hudson Street corner of Franklin

Only one block from 7th Avenue Subway and 6th and 9th Avenue Elevated. Splendid location—fine building—formerly occupied by the Borden Company.

Especially suitable for a bank

Apply on premises or to
BRADY & BOWMAN, Inc.
350 Madison Ave. Vanderbilt 7403

MANHATTAN—FOR SALE OR TO LET.

SACRIFICE.

At 87th St., near Riverside. Owner desires to sell his beautiful residence before going to Europe. Perfect condition throughout. Four story and basement. Apply D. KELLNER & SON, Inc. 522 5th Ave. Murray Hill 2015.

REAL ESTATE AT AUCTION. REAL ESTATE AT AUCTION.

TODAY

This is your great chance to buy unrestricted property.

34 minutes from 42nd St. yet next door to PELHAM BAY PARK at Middletown Rd. and Crosby Ave.

114 LOTS AT ABSOLUTE AUCTION

12 o'clock noon at Real Estate Exchange, 14 Vesey St., New York.

TEN per cent. of the purchase price binds the deal—$10 on a $100 lot, $20 on a $200 lot, $30 on a $300 lot, and so on. Balance on very easy terms.

John P. Broomell, Att'y for trustees, 17 E. 42d St., N. Y.

BRYAN L. KENNELLY, Inc.
Real Estate Auctioneers
149 Broadway New York

Valuable Corner Property

Belonging to Ebling Brewing Co. On Eastern Boulevard and E. Tremont Ave.

Throgs Neck

196 Hoffman's Park Bronx Lots

70% on Mortgage

Including corners on Eastern Boulevard, Mayflower and Coddington Avenues

Pelham Bay "Sub" to Westchester Square-East Tremont Ave. Trolley to Property.

ABSOLUTE AUCTION
1 P. M. Tent On Premises
Next Sat., May 13th

Robert E. Bergman, Atty. 509 Willis Ave., Bronx

FREE TITLES Lawyers Title and Trust Co.

Joseph P. Day Auctioneer Inc.

67 Liberty St. Tel. Cort. 0744

Supreme Court Foreclosure Sale

Apartment Sites Near Subway Station on Broadway
Sherman & Nagle Aves.
Sizes 100.8x260; 100x282x irreg.; 141.4x175.10x irreg.

Thurs., May 18
at noon, in Exchange Salesroom, 14 Vesey St., N. Y. City
Broadway parcel to be sold at stand of Henry Brady.

67 Liberty St. New York
Telephone Cort. 0744
Joseph P. Day Inc. Auctioneer

MORTGAGE LOANS.

$2,000,000 Loanable
First and Second Mortgages. Amounts Up to $300,000. Centrally Located Business and Apartment Properties Preferred
S. H. STOLL, 139 BROADWAY

$500,000 Loanable
Second Mortgages, Rent loans and building loans; amounts up to $300,000
SAMUEL WACHT.
135 BROADWAY. Rector 7867-8.

5½% First Mortgage Money for good, well located properties. In amounts of $10,000 to $100,000. Reasonable charges.
DUROSS CO., 261 BROADWAY.

LONG ISLAND—FOR SALE OR TO LET.

Southampton, L. I.

15 acres, beautifully landscaped, frame Colonial residence, 10 master bedrooms, 8 baths; complete outbuildings; for sale; might rent furnished. Particulars,
R. De FLOREZ
402 Madison Ave. Vanderbilt 9868.

SAYVILLE, LONG ISLAND

Country estate, 2 acres rich soil, nine-room cottage, with electricity, steam; water in house; barns, poultry houses, fruit, grapes, apples, peaches; only quarter mile from Sayville station; 1 hour's ride from New York City; good train service. L. E. Clegg, 215 Montague St., Brooklyn, N. Y.

EASTERN LONG ISLAND

Peconic Bay & L. I. Sound
Illustrated booklet will be mailed upon receipt of 4c.
COTTAGES, BUNGALOWS and CAMPS for sale and rent. Also HOUSE PHONES.
Sole Agents
Southold, N. Y.

NEW JERSEY—FOR SALE OR TO LET.

HOTEL—CLUB or ROAD-HOUSE

Bargain to Quick Buyer.

Handsome two-and-a-half story building, 50 feet front on main road, Gray Bus Line route between New Brunswick and Perth Amboy, at Perth, N. J. Completely furnished, large dining room and lobby, 19 bedrooms, well equipped kitchen and hot water heating plant; electric lights.

Write or telephone
HERCULES POWDER CO.
PERTH, N. J.
for appointment to inspect property.

DEVELOPERS

76 Acres in ELBERON, N. J.

Four blocks to Ocean, near ASBURY PARK and LONG BRANCH. Ripe for development; partly improved with water and sewer. Good opportunity for live wire developers; easy of subdivision. Terms arranged.

BAUER-BERGER-STIER, INC.
561 Fresh Pond Road, Brooklyn, N. Y.

FARMS.

New Jersey—For Sale or To Let.

Farms in Sunny Southern Jersey

Free list describing farms, bargains around VINELAND, VINELAND. Many require only $500 cash, stocked and equipped. Write today or call VINELAND FARM AGENCY, 640-D Landis Ave., Vineland, N. J.

TO LET FOR BUSINESS.

49 Maiden Lane

Bet. Nassau and William Sts.

FOR RENT — Offices and Work Rooms—large and small units—immediate possession—moderate rentals.

BING & BING
110 WEST 40th STREET
or your own broker

For Rent

Just Completed Up-to-date

LOFT

6300 Square Feet

Ridgewood Section
Cor Halsey & Wyckoff Aves.

MORRIS KNITTING MILLS
1329 Myrtle Ave., Brooklyn
Phone Evergreen 6146

TO SUBLET PART OR WHOLE
4000 SQ. FT. 7th FLOOR
LOFT 4000 SQ. FT. 7th SQ. FT.
54-60 LAFAYETTE ST.
N. Y. C.
For Manufacturing or Office
Modern Fireproof Building
Light 3 Sides.
2 Passenger, 1 Freight Elevator
INQUIRE DINHOFER BROS.
Canal 4771. 150 Lafayette St., N. Y. C.

SEVERAL FLOORS
STILL FOR RENT
42x90
MODERN FIREPROOF 100% SPRINKLER BUILDING RECENTLY COMPLETED
114-116 E 25th St.
Lowest Insurance Rate in New York
FINE LIGHT
At One-Half the Rental of Similar Space in Office Buildings
IMMEDIATE POSSESSION
ADAMS & CO.
370 6th Ave. Phone Watkins 1800
Fire Committee to Brokers

STORES
4 to 6 East 30th St.
Garret Realty Corp.
60 West 23rd. Gramercy 6252

241-5 W. 37TH ST.
Third Floor Loft
About 7,000 square feet.
Immediate Possession.
Michael J. Mulqueen, 261 Broadway.

BUSINESS HESS PROPERTY

REAL ESTATE. REAL ESTATE.

Jackson Heights

12 MINUTES FROM 42nd ST.

New Elevator Garden Apartment Homes

5 to 10 Rooms—2 to 4 Baths
Golf, Tennis, Children's Playgrounds, Etc.
Tenant-Ownership Plan—Liberal Terms
Rental and Resident Managers Supplied

VISIT JACKSON HEIGHTS TO-DAY

Take Subway to Grand Central, transfer to Queensboro Subway (Corona Line) to 25th St. (Jackson Heights) Station—(Office Opposite Station)
By Motor—39th via Queensboro Bridge, Jackson Ave. or 59th St., 120 minutes from Columbus Circle)
THE QUEENSBORO CORPORATION, Manhattan Office, 30 EAST 42nd ST

MANHATTAN—FOR SALE OR TO LET. MANHATTAN—FOR SALE OR TO LET.

To owners of Real Estate

Do you wish to sell?
I Have and I Do Finance Buyers for Investment.

If you will tell me your REAL price, your REAL gross income, your REAL fixed charges, how you are financed and if the facts and figures appeal to me, your property will change ownership in short order.

I have buyers who are speculatively inclined. Most of them prefer tax-payers; others that will trade income property for country homes, vacant land, etc. Both sides of a trade as a rule are benefited unless on one side there is "a perfect fool."

I am at my office to be consulted regarding Real Estate affairs.

WILLIAM H. PECKHAM
Real Estate Investments
ESTABLISHED 1887
Columbus 7714 200 West 72nd St., N. Y.

TO LET FOR BUSINESS. TO LET FOR BUSINESS.

ATTRACTIVE OFFICE SPACE for Rent In Heart of Financial District

32 BROADWAY

In Units from 500 to 5000 Sq. Feet.

Entire Ground Floor Banking Space of 5000 Square Feet

Apply H. C. BEAVEN, on Premises
Or your own broker. PHONE BROAD 1901

BANKERS TRUST BUILDING
Madison Avenue at 57th Street

Corner office 1,500 sq. ft., 11 windows
Entire floor, 3,882 sq. ft., 21 windows
Excellent light and air
Moderate Rental Immediate Possession
Brokers Protected
Apply on premises or
ALBERT B. ASHFORTH, Inc.
12 East 44th Street Murray Hill 1100

TO SUB-LEASE AT A SACRIFICE

We are taking larger quarters and will sub-let on most reasonable terms about 1500 feet of well lighted office space in the Postal Telegraph Building, 253 Broadway. Will divide.

Bankers Publishing Company
253 Broadway, New York

30 Irving Place

Corner 16th Street

ENTIRE FLOOR — For Rent 80 x 103 — also smaller spaces — Splendid light at very attractive Rentals — Suited for Offices, Showrooms and Workrooms, apply on premises or

BING & BING
110 WEST 40th STREET

Reduced Rents
122 Fifth Avenue
17th AND 18th STS.
LIGHT LOFTS
OFFICES & SHOWROOMS

763	Sq. Ft.	$1150
1100	" "	1400
2241	" "	2600
3860	" "	4100
5141	" "	4900

Or will divide to suit

Offers Invited

Manufacturing specialized; fine proof; 100% sprinklers; passenger; Otis elevator; Otis representative on the premises.
E. SHARUM CO.
170 Broadway. Tel. Cortlandt 1800.

15-17 East 49th St.

Entire sixth floor, 5,200 sq. ft., with windows on four sides, divided into four private offices. Excellent light and air. Immediate possession. This space, which is for sublease to May 1st, 1926, will be rented for a shorter term if desired. Lease may be arranged. Elevator protected.

Albert B. Ashforth, Inc.
12 E. 44th St. Tel. Murray Hill 1100

OFFICES
Overlooking Times Sq.
Small Units Single or En Suite
$3 Per Sq. Ft. Up.
Unusual Display Windows
1493 Broadway
Renting Agent on premises, or Phone Murray Hill 8906.
Ask for Mr. Young.
FULL COMMISSION TO BROKERS

280 Madison Ave.
S. W. Cor. 40th St.
Attractive, Outside
Small
OFFICES
165 to 610 Sq. Ft.
Rental $700 to $1800
Also Larger Units
Julius Tishman & Sons
280 Madison Ave. Vand. 1977

Daylight Top Loft

Also another desirable one underneath, each 20x100; suitable light manufacturing or studio; long lease. Immediate possession. Steam heated; no reasonable offer refused.
Apply on premises.
LEO LEBEL, 523 E. 73d St.
Phone Rhinelander 8300.

29 W. 34th St.
TO LEASE
LARGE AND SMALL OFFICES
Modern Building; excellent rental; efficient service; immediate possession.
Apply on Premises.

FLOOR to GARAGE
About 15,000 sq. ft.; suitable for service station, department store or taxi cab company. No elevators; plenty of light. Must be seen to be appreciated. Reasonable rent. 329-335 W. 57th St., N. Y. City. Chelsea 6800.

Fulton St., Near Nostrand Ave.
1,250-1,300, best Broadway, modern corner; best section; neighbors are Loose Wiles, Wolwich, United Cigars, Acker, Merrall, Charles, Happiness Candy, public market on premises; selling big business; good lease. Wittmann, builder, 163 Montague St. Phone Main 2600. Renting office 1,128 Fulton St.

FACTORIES FOR SALE OR TO LET.

ANY KIND ANYWHERE
FACTORIES
WATERFRONTS R. R. SIDINGS
STEEL REALTY
103 West 43d St. Bryant 8311.
Brooklyn.
A FACTORY DEPARTMENT AT YOUR SERVICE
JAMES B. FISHER.
174 Montague St. Main 7257

APARTMENTS FOR SALE OR TO LET. | APARTMENTS FOR SALE OR TO LET.

APARTMENTS FOR SALE OR TO LET.
Unfurnished—Brooklyn.

CITY REAL ESTATE.
Florida.
Manhattan—For Sale or To Let.

CITY REAL ESTATE.
Brooklyn—For Sale or To Let.

SUBURBAN REAL ESTATE.
Westchester—For Sale or To Let.

SUBURBAN REAL ESTATE.
New Jersey—For Sale or To Let.

SUMMER HOMES—Sale or Let.
Westchester County.

APARTMENTS FOR SALE OR TO LET. | APARTMENTS FOR SALE OR TO LET.

NORTHEAST CORNER,

57th St. & 7th Ave.

OPPOSITE CARNEGIE HALL

A New Apartment House with appointments de Luxe—high ceilings, huge closets, exceptionally large salon and chambers.

Apartments of

Six and Seven Rooms Three Baths

Rentals—$4,200 and upward

Ready for September Occupancy

WARREN & WETMORE, Architects

Apply Renting Agent on Premises

Telephone Circle 3544

505 Fifth Ave. Joseph Milner Co. Vanderbilt 3607

Or Your Own Broker

APARTMENTS

220 West 71 St.
Bet. B'way & West End Ave.
Large and Airy
3 & 4 Rooms

884, 885, 895 & 905 West End Ave.
5, 6, 7 & 8 Rooms

325 Riverside Drive Southeast Cor. 105 St.
4, 5 & 6 Rooms

601 West 115 St.
Northwest Cor. B'way.
5, 6 & 7 Rooms

700 Riverside Drive Northeast Cor. 147 St.
2, 3 & 4 Rooms

Recently Completed. Modern & Fireproof.
Immediate Possession & October 1.
Full Particulars from Representative on premises, or

Paterno Bros
601 West 115 St. *Tel. Cathedral 3736.*

Unfurnished—West Side.

APARTMENTS

For Sale

With excellent financing and yielding high returns. Cash subject to negotiations.

Upper West Bronx Corner
Sizes 75x100; 5 stories; 4's & 5's; well constructed. Rent $24,000.

Upper West Bronx
Adjoining corner; 75x100; 5 stories; 2's, 4's & 5's. Rent $20,000.

Washington Heights
Near 180th St.
5 stories; 50 foot frontage. Price under $70,000.

Broadway
Near 156th St.
Very high class 10 story elevator apartment building, 100 foot front. Rent round $100,000.

Might Exchange

For Complete Particulars Communicate with

Spear & Co.
1261 Broadway Stuyvesant 0627

161 West 86th St.

10 rooms—3 baths
4 rooms and 1 bath

R. De FLOREZ.
402 Madison Ave. Vanderbilt 9448.

119 W. 71st St.

4 rooms and 1 bath
6 Rooms and 2 Baths
Attractive
APARTMENTS
From Oct. 1st, 1922.
Apply on premises or to
A. L. MORDECAI & SON
30 East 42nd St.

Unfurnished—East Side.

120 East 31st St.

8 Rooms & Bath—Murray Hill
Fireproof Elevator Apartment
Unequalled Service—Moderate Rent

Unfurnished—West Side.

74th St. 202 W. 6 & 7 ROOMS

$115 per mo. up

6 ROOMS & 3 BATHS

Very attractive; immediate possession; West End Ave. and 90th St.; lease to Oct. 1, 1922; landlord will extend for 2 years.

Janitor, V 703 Times Downtown

Highest Elevation in Manhattan.
192D ST., 600 WEST
4 Room Apts.
ELEVATOR. RENT MODERATE.
WARREN & SKILLIN, 29 PARK ROW.

Convent Ave. (435), Cor. 149th St.
Possession Now.
6 to 9-Room Cor. Elevator Apts.
Apply on Premises, or
REISMAN, 608 Broadway. Tel. 2138 Spring.

515 W. 187th St.

Apartments, 5, 7, 8 rooms and bath. All large, light rooms; elevator apartments; rent $100-$120.
JOHN P. PEEL CO., 849 W. 32nd.

APARTMENTS FOR SALE OR TO LET.
Unfurnished—Brooklyn.

APARTMENTS FOR DISCRIMINATING TENANTS IN HIGH-CLASS ELEVATOR BUILDINGS, RECENTLY COMPLETED.

70 Prospect Park West

CORNER 3D ST. AND AT

575 Third Street

CORNER EIGHTH AVENUE.

READY FOR IMMEDIATE OCCUPANCY.

3-4-5-6 Room Suites
WITH COMPLETE KITCHENS
Several adaptable for Physician or Dentist
Agent on premises. South 8240.

BROOKLYN HEIGHTS
3 MINUTES TO WALL ST.

2-3-4-5 ROOMS
New Elevator Apartments.
Subway Corner Clark & Henry Sts.
Take Broadway, L. R. T. Sub. to Clark St. J. W. Mengel, on prem. Tel. Beekman 9436

Unfurnished—Queens.

Garden Apartments

Queens Boulev'd Court NOW READY

12 minutes by Queensboro Subway (Corona Line) from Grand Central to Lowery St. Sta., at Door

Just a Few Left
4 ROOMS
Rents $76 and $80

Built Around Beautiful Interior Park (63 ft. x 125 ft.), making every room an outside room. Finest Appointments and Equipment Throughout.

DAY AND NIGHT SERVICE.
ROMAN-CALLMAN CO.
On Premises or Bridge Plaza North. Hunters Point 4700. Astoria 0725.
LONG ISLAND CITY

MORTGAGE LOANS.

ATTENTION!
Owner wants $25,000 first mortgage on property assessed at $40,000; will pay 8 per cent. interest and $2,500 to cover expenses. For details call to office, 200th St. and Webster Av.

ATTENTION!
Owner wants $6,000 first mortgage on plot 56 feet front, Jerome Av., south 200th St., opposite subway station. Call today for details.
O'HARA BROS., 200th St. and Webster Av.

ATTENTION! — Private party offers any amount, large or small, on firsts or seconds; Manhattan and Bronx apartments only; rates protected; full details in first letter bring quick action. Box A. T., 39 Times.

ATTENTION!
Owner wants $14,000 first mortgage on new brick family house, Bedford Park, near Concourse.
Call for Details.
O'HARA BROS., 200th St. and Webster Av.

ATTENTION!
Owner wants $10,000 first mortgage on nice two-family home, 50x100 feet, Woodlawn, Bronx. Call for details.
O'HARA BROS.,
200th St. and Webster Av.

ATTENTION!
Owner wants $7,000 first mortgage on private house, Verle Av., Woodlawn, Bronx. Call for details.
O'HARA BROS., 200th St. and Webster Av.

ATTENTION!
Owner wants $6,000 first mortgage on private house, Bedford Park. Call for details. O'Hara Bros., 200th St. and Webster Av.

SECOND MORTGAGE MONEY!
WE PLACE OR PURCHASE 2D MORTGAGES ON IMPROVED REAL ESTATE.
AMDUR-ELLIS CO., INC.,
Canadian Pacific Bldg., Madison Av., 43d St.

L. JONAS (PRINCIPAL),
233 BROADWAY.
Second mortgages discounted, placed; reasonable rates.

WANTED—$18,000 first mortgage on two-family suburban residence costing over $35,000. J. G. Feldman, Grand Central Terminal.

MORTGAGE MONEY—First and seconds; immediate attention. Burke Stone, Inc., 41 East 42d.

WE will loan on second mortgage New York City property. Williams-Dexter Co., 72 Greenwich Av. Chelsea 8096.

5½% FIRST MORTGAGE MONEY.
$200,000—24 mortgages; prompt action.
LYONS, 799 Broadway. Tel Stuyvesant 5612.

BUILDERS, Attention—We cash second mortgages; results in three days. Brown & Brill, 25 West 34th. Fitzroy 4178.

THE following funds available for first mortgage: $12,000, $15,000, $30,000. Jos. T. Mulligan, 165 Broadway.

AMPLE FUNDS for first and second mortgages; reasonable charges. F. M. Welles Corp., 30 Church St. Cortlandt 0020.

$100,000 to loan 1st mortgages; quick action. H. M. Douglas, Columbus 6390.

MORTGAGE LOANS WANTED.

WILL buy quickly small second mortgages direct from principals only. Write A. Rush, 276 5th Av.

CITY REAL ESTATE.

Manhattan—For Sale or To Let.

OWNER MUST SELL
prominent avenue corner, Chelsea section, 6-story modern apartment, 7 stores; good investment; first mortgage $145,000; easy terms. Apply Durose, 155 West 14th St.

AT FIVE TIMES THE RENTS.
$25,000 cash buys interest on mortgage, buys 6-story elevator apartment, west side, below 96th St. F. M. Welles Corporation, 30 Church St. Cortlandt 0020.

INVESTOR'S OPPORTUNITY.
Five-story triple steam on East 86th; cash $6,000; immediate disposal desired.
C. M. FOLSOM & CO.,
300 WEST 120TH ST.

BUILDERS, Brokers—Plots, Wadsworth Av., 186th St., 100x150; Harrison and Burnside Avs., 65x150; sell or exchange. Rosenthal, 287 4th Av. Vanderbilt 9448.

FIVE-STORY WALK-UP, all improvements; rent over $19,000; price $70,000. Manning, Barnhardt Co., owners, 233 Broadway. Barclay 9068.

241-3-5 WEST 54TH ST., at Broadway—Two upper floors (building under construction) for furnished rooms. John H. Scheier, 236 West 55th St.

INVESTORS, SPECULATORS—$15,000 INVESTMENT, NETS $6,000 ANNUALLY; BEST WEST SIDE LOCATION. CAHEN, 251 WEST 86TH.

72D ST. (Central Park)—Handsome house, five stories, artistically furnished; lease five years, $4,500; furnishings, $3,500. J 128 Times.

80S—Unusual opportunity; three-story house, parquet, electricity; sacrifice; $25,000; terms. Rhoades Real Estate, 1,482 Broadway. Bryant 7695.

BROADWAY, 169TH—Six-story new law; frontage 84 feet; rents $20,000; cash $40,000; great investment; principals. E. K., 1,591 Broadway.

LENOX AV., below 120th—20-foot front, 3-story; price $25,000; cash $5,000. Hafman, Times Building. Bryant 4116.

LEAVING CITY—Sacrificing beautifully furnished 15-room home; good lease. Academy 427.

TEN-FAMILY brick house, $8,500 required, 20 per cent. on investment; good location. Futterman, 1,000 Broadway. Columbus 5338.

MUST sacrifice my beautiful 5-story American basement private residence. Finest location; a 1 at once. 353 West 97th.

$25,000 WILL buy residence, East 57th St., near Sutton Place. W 739 Times Downtown.

RSADE ST., 28—Store, basement, sub-basement, 25x76; steam heat, elevator. Apply own broker or Superintendent, 107 Chambers.

STABLE, 3-story and lots adjoining, for sale or lease. Owner, Morche, 606 East 17th St.

LEASE FOR SALE.
18 years to run; store, West 70th; exceptional buy. L 544 Times.

HOTEL LONG ISLAND,
75 rooms, completely furnished, sell, exchange or lease. Rosenthal, 287 4th Av.

PARK AV.—16-foot dwelling; unusual bargain; under $40,000. Murray Hill 4632.

EIGHT-FAMILY four-story brick, $18,000; cash $6,000. Blaine, 217 West 125th.

CITY REAL ESTATE.

Manhattan—For Sale or To Let.

ABSOLUTE BARGAIN—Washington Heights; 7-story elevator apartment, covering block front; annual rent $42,000; cash required, $90,000; owner will take second mortgage at their face value as part payment. Principals apply
CHARLES B. VAN VALEN, INC.,
110 William St., New York City.
Telephone Beekman 6000.

11TH ST., WEST (Adjacent to 5th Av.)—Private dwelling with all improvements; in good condition.

Apartment rooming house; income $8,900; price $40,000; easy terms. Williams-Dexter Co., Inc., 72 Greenwich Av. Chelsea 8096.

UPTOWN BROADWAY CORNER.
Three 7-story elevator apartments; corner plot, 100x100; income nearly $50,000; can be increased to $75,000 if alterations to stores are made; $35,000 cash will handle.
AMES & COMPANY,
26 West 31st.

$28,000—IMMEDIATE POSSESSION.
West 80's, elevated, subway convenient; 4-story and basement; private residence; 11 rooms, 3 modern baths; wood rear; finest residential block; death in family requires immediate sale. James P. Walden, 200 West 72d. Columbus 9006.

SUITABLE FOR ALTERATION.
Two adjoining four-story and basement dwellings on West 54th St., between Broadway and 8th Av., in heart of automobile district, for conversion; attractive terms; possession 90 days. William A. White & Sons, 46 Cedar St. John 3700.

ATTENTION—Less than five times rent, 101st St., East, near 1st Av. new-law apartments; 50x100; six-story cold data; hot water, electric; 30 families, four stores; big bargain to quick buyer; principals only. Williams, 126 West 116th St.

EAST SIDE RESIDENCE.
Beautiful three-story and basement private dwelling, East 72d St., restricted block, 11 rooms, 3 ultra modern baths, perfect order; asking $30,000. James P. Walden, 200 West 72d St. Columbus 9006.

50TH ST., EAST (Beekman Place section)—Two adjoining four-story and basement brownstone private houses; 19x25 front, respectively, by 100 ft. deep; subject five-year first mortgages; immediate possession; brokers protected. T. 815 Times.

OFFICE BUILDING, financial district, near Wall St.; six-story; 10,000 square feet; possession; offered by receiver; price, $250,000; open to offer. J. Clarence Davies, 32 Nassau St.

TIMES SQUARE, near Broadway, 20-year lease for sale; ripe for immediate improvement; $20,000 investment will net exceptionally large return; act promptly. Elrose Realty, 1,465 Broadway.

A BARGAIN—Five-story apartments, finest block downtown, between 14th and 59th Sts., on basis 5½ times rent; well built, 100 ft. frontage; reasonable terms; good mortgages arranged; no brokers. Owner, Y 2004 Times Annex.

HIGH-CLASS ELEVATOR APARTMENT HOUSE
for sale on Murray Hill; 25% investment; ft., $125,000, 1-3 on mortgage.
Gaines, Van Nostrand & Morrison,
25 East 26th St. Madison Square 0337.

IN WEST 80S—Three-story basement, 10 rooms, 2 baths; physician's home; exceptional opportunity; five years' lease or longer; $350 month; immediate possession; no agents. Write C., 503 Columbus Av.

CHEAPEST WEST SIDE DWELLING, situated 100 West 102d St.; three-story dwelling, 25 by 92; immediate possession guaranteed; quick offer solicited. Daniel McNamara, Attorney, 198 Broadway.

ST. NICHOLAS AV., opposite park, five-story corner brick apartment, modern improvements; price $153,000; reasonable terms; good investment and big returns. Write owner, E., 520 Presbyterian Bldg.

BETWEEN 5TH AND 6TH AV., 50S.
4-story dwelling, high basement; possession; exceptionally cheap; easy terms.
WILLIAM P. DIXON & SONS,
TIMES BUILDING.

79TH, near Broadway; opportunity; genuine bargain; quick sale; American basement. Schuyler 7014.

Bronx—For Sale or To Let.

WEST BRONX CORNER—Tax-exempt 5½ story new walk-up, one block from Fordham Road-Jerome Av. subway; size 71x93; laid out in suites of 3, 4 and 5 room apartments; annual rental $20,000; price $165,000. Principals apply
CHARLES B. VAN VALEN, INC.,
110 William St., New York City.
Telephone Beekman 6000.

ATTENTION!—ZONE LAW
creates values and makes money;
entire block front,
220x100 feet;
suitable for business, stores, theatres;
price $100,000; terms $30,000.
O'Hara Bros., 200th St.-Webster Av.

ATTENTION!—CITY ISLAND, BRONX;
Owner needs cash, will sacrifice property cost $30,000 for $25,000; terms $10,000 cash; plot 100 by 100 feet; 9-room house, one 12 rooms, 2-family, latest improvements; ready to occupy. O'Hara Bros., 200th St.-Webster Av.

ATTENTION!
First time offered
for sale;
prominent corner, taxpayer;
low rents, $17,000;
price $190,000;
terms $100,000 cash.
J. Moore, W 270 Times.

$19,000 yearly rents; well located apartment in the Bronx; 24 apartments, 5 stores (90x100); a chance to own a home and the rents. STEEL REALTY, 152 West 42d St.

WEST BRONX (near University Av.)—Five-story walk-up; 50x100; contains 2-5 and 2-4s on a floor; all modern improvement; total annual rental $18,000; price $75,000; cash required $15,000. Principals apply
CHARLES B. VAN VALEN, INC.,
110 William St., New York City.
Telephone Beekman 6000.

FIVE-STORY walk-up, near Grand Concourse; 100x105; tax exempt; two 3s, four 4s, two 5s on each floor; nine-year first mortgage; rent $43,000; small amount cash needed; owner will consider taking private house in part payment. Salsberg, Watkins 3073.

ATTENTION!
Good, big value for money; nice house, 11 rooms, steam heat, electric light; garage; 63x100 feet; price today $15,000; terms $7,000; highest ground West Bronx; call today. O'Hara Bros., 200th St.-Webster Av.

ATTENTION!—SOMETHING NICE
for $25,000.
Pretty detached two-family house, six and eleven room apartment, latest improvements; garage; all in perfect repair. O'Hara Bros., 200th St.-Webster Av.

TAX-EXEMPT BARGAIN, WEST BRONX
$25,000 will buy 5½-story apartment, six 3s, two 4s each floor; one block from Concourse; fully tenanted; completed October; gross rent $42,000; net, $30,000; price $175,000.
Louis F. Dowdney, 247 West 72d St.

ATTENTION!
Ten per cent. income yearly on $6,750 cash invested above $2,750 mortgage buys store property; rented $1,000 yearly; Webster Av. O'Hara Bros., 200th St.-Webster Av.

BARGAIN—Apartment house, 63 rooms; eight years old; all improvements; price $55,000; rents $10,824; cash $19,000; long-term mortgages. Owner, P. O. Box 23, Lakewood, N. J.

ATTENTION!—Claflin estate, West Bronx, big bargain for cash; corner plot, 6 lots; old Claflin mansion; price $15,000; terms $10,000 cash; act today. Owner, O'Hara Bros., 200th St.-Webster Av.

TWO-STORY taxpayer, ten stores, three 5s, four 4s, one five-room apartment; three-car garage; rent $19,500; price $125,000; cash $25,000; principals only. Lang, 940 East 174th.

RIVERDALE section, near Van Cortlandt Park, six rooms, bath, two fireplaces, open attic, hot water heat; tax exempt. Phone 3174 Kingsbridge; also furnished apartment.

TWO-FAMILY brick house, 12 rooms, up-to-date, suitable for doctor; must see to appreciate; sacrifice; immediate possession. Bodin, 778 Dawson St., Bronx.

MANSION, 25 large rooms; adjoins City Park; 2504 St.; suitable boarding house, school or health resort; large trees; beautiful scenery. Hickie, 159 East 90th St.

A BARGAIN—4 lots near Boston Road subway, $2,200 above $1,350 mortgage takes them. Lawyer, Abraham Beier, 308 Broadway, New York City.

10% CASH, PRICE $75,000.
Rent $14,000, fine business building; mortgages foreclosure; can give part possession. Elliott, 154 Nassau St.

BARGAIN—5½-story walk-up, 100 by 100, tax exempt, near Crotona Park; small amount cash necessary; rental $28,000; price $195,000. Salsberg, Watkins 3073.

OPPORTUNITY for physician; have 2 up-to-date brick houses with garage facing Park. Lang, 940 East 174th.

Queens—For Sale or To Let.

TO HOME BUILDERS
AND SPECULATORS.
For sale, 100 to 400 city lots (all city improvements in and paid for), tax exemption for ten years, right at express station of Astoria extension of Queensboro subway; 19 minutes from Grand Central Station; immediately adjoining a three-million-dollar development of high-class brick residences, all sold and occupied; will sell at low price and easy terms and supply first mortgage money, or will subordinate to responsible builders. S. M., Box 48, Long Island City.

GLENDALE.
block from Forest Park, 2-family brick, 11 rooms, 2 baths; no agents $42,000; cash $12,000. Phone Evergreen 0973, or D 782 Times Downtown.

10 MINUTES TO 42D ST.
4-6 rooms, $50-$60; modern, electric, 172 Nott Av., L. I. City, 2 blocks 74th St. station, Queensboro subway.

CITY REAL ESTATE.

Brooklyn—For Sale or To Let.

AT MANHATTAN BEACH—New high-class spacious four and five room cottages, furnished or unfurnished; beautifully situated directly on ocean and bathing beach; handsomely decorated; all modern conveniences. Paul J. Gallagher Co., 75 Oriental Boulevard, Manhattan Beach. Telephone Coney Island 0078.

1,749 WEST 9TH ST.
Immediate occupancy.
Particulars from JOS. T. MULLIGAN, 98 Broad St., New York City.

HOUSE TO LET—Eight beautiful rooms, parquet floors, electric lights, tiled bathroom; wonderful location, Av. L, Flatbush; 5 minutes subway; $50 per month. Inquire H. Spelber, 203 Tompkins Av., Brooklyn.

HANDSOME 2-family tapestry brick dwelling, completely furnished; porches; modern; double garage; private driveway; residential section; block to subway; tax exempt; must sell. Schuyler 7681.

EIGHT ROOMS in two-family house, best improvements, garage and bathing accommodations, near Ocean. Goldberg, 3,009 Ocean Parkway.

BROOKLYN HEIGHTS—For sale 3-story modern apartments, each two rooms, tiled bath; Clark St. subway station; monthly rental $960; terms. Main 3161.

TWO-FAMILY brick house, choice section of Brooklyn; five and six rooms, all improvements; garage; a snap; price $14,000. Call A. Ruggiero, Cortlandt 5942.

TWO-STORY brick building, 50x100, Withers St., Brooklyn, N. Y. Inquire Joseph Alfocco, 67 Meeker Av.

DOWNTOWN BUSINESS.
Property 4½ times rental value; stores and apartments. SPENCER, 154 Nassau St.

SUBURBAN REAL ESTATE.

Westchester—For Sale or To Let.

BRONXVILLE—If you are contemplating a home our proposition is well worth investigating; we are constructing houses in Bronxville and vicinity and are also the owners of several choice building plots in a choice residential section, conveniently located to station, schools, &c., and are in a position to offer to a reliable party a lot at a greatly reduced price and also to erect a house at a very material saving, due to other building operations in the neighborhood; this combined saving offers a great inducement to build at once. Y 2005 Times Annex.

WE BUILD HOMES ANYWHERE AND ASSIST IN FINANCING.

CHOICE PLOTS AT LOW PRICES.

Write or Call for Handsome Book of Prize-Winning House Plans, 50c.

OWNERS' CONSTRUCTION CORPORATION, 25 West 43d St. Tel. Murray Hill 0780.

PLACE of ¼ acre; substantial, well-built 12-room, old-style house; pleasant grounds; trees, shrubs, flowers; garage; settling an estate; for sale, $18,000; part on mortgage; house alone could not be duplicated for that sum; desirable place for a retired business man. Apply BELLOWS & WARREN, 20 Hotty Square, Yonkers-on-the-Hudson. 30 minutes from Grand Central.

SCARSDALE.
Convenient to station high elevation; artistic house, suitable small family; 3 master bedrooms, 2 tiled baths, servant's room and bath; all rooms exceptionally large; 30 ft. porch glassed and screened; grounds artistically landscaped; one of the most beautiful small places in Scarsdale.
EDWARD K. MASSEE, 30 East 42d St.
Tel. Vanderbilt 6497 or Scarsdale 476.

RYE—For rent two new Colonial houses of 8 rooms, 2 baths, garage, near trolley and station. $1,800 for 1 year; one stucco house of 6 rooms, bath, $100 a month; two beautiful stucco houses of 10 rooms, 2 baths, with garage and good-sized plot, near water and convenient to trolley, $200 month each.
Drummond, 17 East 42d St. Murray Hill 7323 or 172 Boston Post Road, Rye. Tel. 552.

NEW nine-room Colonial, decorated, screened, shades and metal weather stripped throughout; two baths with showers, extra toilet in basement; all modern improvements; lot 90 by 165; one-car garage; seven minutes to station (Harlem Division); price, cash $4,000, first mortgage $10,000, second mortgage $6,000. Tel. Beekman 6000.

ATTENTION!—ZONE LAW
creates values and makes money;
entire block front,
220x100 feet;
suitable for business, stores, theatres;
price $100,000; terms $30,000.
O'Hara Bros., 200th St.-Webster Av.

ATTENTION!—CITY ISLAND, BRONX;
Owner needs cash, will sacrifice property cost $30,000 for $25,000; terms $10,000 cash; plot 100 by 100 feet; 9-room house, one 12 rooms, 2-family, latest improvements; ready to occupy. O'Hara Bros., 200th St.-Webster Av.

ATTENTION!
First time offered
for sale;
prominent corner, taxpayer;
low rents, $17,000;
price $190,000;
terms $100,000 cash.
J. Moore, W 270 Times.

$19,000 yearly rents; well located apartment in the Bronx; 24 apartments, 5 stores (90x100); a chance to own a home and the rents. STEEL REALTY, 152 West 42d St.

WEST BRONX (near University Av.)—Five-story walk-up; 50x100; contains 2-5 and 2-4s on a floor; all modern improvement; total annual rental $18,000; price $75,000; cash required $15,000. Principals apply
CHARLES B. VAN VALEN, INC.,
110 William St., New York City.
Telephone Beekman 6000.

FIVE-STORY walk-up, near Grand Concourse; 100x105; tax exempt; two 3s, four 4s, two 5s on each floor; nine-year first mortgage; rent $43,000; small amount cash needed; owner will consider taking private house in part payment. Salsberg, Watkins 3073.

ATTENTION!
Good, big value for money; nice house, 11 rooms, steam heat, electric light; garage; 63x100 feet; price today $15,000; terms $7,000; highest ground West Bronx; call today. O'Hara Bros., 200th St.-Webster Av.

ATTENTION!—SOMETHING NICE
for $25,000.
Pretty detached two-family house, six and eleven room apartment, latest improvements; garage; all in perfect repair. O'Hara Bros., 200th St.-Webster Av.

TAX-EXEMPT BARGAIN, WEST BRONX
$25,000 will buy 5½-story apartment, six 3s, two 4s each floor; one block from Concourse; fully tenanted; completed October; gross rent $42,000; net, $30,000; price $175,000.
Louis F. Dowdney, 247 West 72d St.

ATTENTION!
Ten per cent. income yearly on $6,750 cash invested above $2,750 mortgage buys store property; rented $1,000 yearly; Webster Av. O'Hara Bros., 200th St.-Webster Av.

BARGAIN—Apartment house, 63 rooms; eight years old; all improvements; price $55,000; rents $10,824; cash $19,000; long-term mortgages. Owner, P. O. Box 23, Lakewood, N. J.

ATTENTION!—Claflin estate, West Bronx, big bargain for cash; corner plot, 6 lots; old Claflin mansion; price $15,000; terms $10,000 cash; act today. Owner, O'Hara Bros., 200th St.-Webster Av.

TWO-STORY taxpayer, ten stores, three 5s, four 4s, one five-room apartment; three-car garage; rent $19,500; price $125,000; cash $25,000; principals only. Lang, 940 East 174th.

RIVERDALE section, near Van Cortlandt Park, six rooms, bath, two fireplaces, open attic, hot water heat; tax exempt. Phone 3174 Kingsbridge; also furnished apartment.

TWO-FAMILY brick house, 12 rooms, up-to-date, suitable for doctor; must see to appreciate; sacrifice; immediate possession. Bodin, 778 Dawson St., Bronx.

MANSION, 25 large rooms; adjoins City Park; 2504 St.; suitable boarding house, school or health resort; large trees; beautiful scenery. Hickie, 159 East 90th St.

A BARGAIN—4 lots near Boston Road subway, $2,200 above $1,350 mortgage takes them. Lawyer, Abraham Beier, 308 Broadway, New York City.

10% CASH, PRICE $75,000.
Rent $14,000, fine business building; mortgages foreclosure; can give part possession. Elliott, 154 Nassau St.

BARGAIN—5½-story walk-up, 100 by 100, tax exempt, near Crotona Park; small amount cash necessary; rental $28,000; price $195,000. Salsberg, Watkins 3073.

OPPORTUNITY for physician; have 2 up-to-date brick houses with garage facing Park. Lang, 940 East 174th.

Queens—For Sale or To Let.

TO HOME BUILDERS
AND SPECULATORS.
For sale, 100 to 400 city lots (all city improvements in and paid for), tax exemption for ten years, right at express station of Astoria extension of Queensboro subway; 19 minutes from Grand Central Station; immediately adjoining a three-million-dollar development of high-class brick residences, all sold and occupied; will sell at low price and easy terms and supply first mortgage money, or will subordinate to responsible builders. S. M., Box 48, Long Island City.

GLENDALE.
block from Forest Park, 2-family brick, 11 rooms, 2 baths; no agents $42,000; cash $12,000. Phone Evergreen 0973, or D 782 Times Downtown.

10 MINUTES TO 42D ST.
4-6 rooms, $50-$60; modern, electric, 172 Nott Av., L. I. City, 2 blocks 74th St. station, Queensboro subway.

SUBURBAN REAL ESTATE.

Westchester—For Sale or To Let.

RYE—Delightful Colonial House on high elevation; convenient to station and school; has been held at $28,000; can be purchased today in neighborhood of $20,000. This is a great bargain for any one who wants an attractive home for immediate possession.

BETWEEN WHITE PLAINS AND MAMARONECK—Beautiful country estate, reduced from $5,000 to $3,200; large house, plenty of baths; rent includes milk, eggs, butter, vegetables and quarters of the grounds. Should be seen immediately if interested.

RYE—Picturesque Colonial house, beautifully furnished, for rent for the Summer; reduced to $1,700; 4 master rooms, 2 maids' rooms, 2 baths; attractive garage.
BLAKEMAN QUINTARD MEYER,
20 East 42d St. Tel. 2465 Murray Hill.
Rye office, opposite depot. Tel. Rye 252.

Connecticut—For Sale or To Let.

FOR SALE TO CLOSE AN ESTATE.
Farm with buildings thereon belonging to the estate of the late Henry W. Seeley, situated at Pepper Crossing, in the town of Monroe, consisting of house, barn, land, &c.; first train, 7:30 a. m.; the buildings stand of one acre; second tract, across the road containing 16 acres, more or less. For further terms, &c., communicate with Mrs. Carrie S. Gaines, executrix, 329 Fairfield Av., Hartford, Conn. Place can be seen by application to George H. Edwards, Pepper Crossing, Stepney.

FINE LITTLE LAKE SHORE HOME, 60 miles from New York City, near Danbury, for sale or rent. Full particulars address Lake Hahlahwah, Box 67, R. D. 4, Danbury, Conn. Tel. Danbury 1589-2.

NORWALK, Conn. (Silvermine)—Two furnished houses, $600 and $1,000; near steamer; desirable. Address Clifton Meek, Norwalk.

SHIPPAN POINT, Stamford, Conn.—To let houses suitable for boarding house, with own beach. Inquire of owner, J. J. MacKeown, 10 East 33d St. Murray Hill 6288.

ACTUAL shore front, Summer homes; four left for sale at moderate prices; also furnished, moderate Summer rentals; near the water. Percy D. Adams, Greenwich, Conn.

FOR SALE at Old Lyme, Conn; fine old brick house, unimproved, on Connecticut River. Apply E. P. Trowbridge, New Haven, Conn.

FOR RENT at Old Lyme, Conn; small furnished house, with all modern conveniences. E. P. Trowbridge, New Haven, or on premises.

Long Island—For Sale or To Let.

$50 CASH buys a ¼ acre plot of land 80x120, in one of the fastest growing suburban sections, near Hempstead, just beyond the city line, away from high taxes and assessments; small monthly payments for balance; total price only $500. For full details write G. Norton, Room 201, 275 Broadway, N. Y. C.

MUST SACRIFICE, PRICE $9,750.
WORTH $13,000.
Hempstead, L. I., beautiful Colonial house, 7 large rooms, bath, all improvements, 2 open fireplaces, large sleeping porch; situated on corner plot, 100x200; extra land if desired; fruit trees, garden. Address owner, W 481 Times.

GREAT NECK OPPORTUNITY.
Owner will sacrifice beautiful home, 8 rooms, 2 baths, all modern improvements; 5 minutes station; school, bathing; garage; large plot; $5,500; easy terms. Gilmore Realty Co., Great Neck. Phone 474. Open Sunday.

A REAL HOME INVESTMENT.
Douglas Manor; near water; Colonial centre hall; 9 large rooms; three tiled baths; two open fireplaces; large sleeping and day porches; oak floors; corner plot; landscaped; reasonable cash; term mortgages. Freeman, 220 Broadway, City. Cortlandt 3263.

EXCEPTIONAL OPPORTUNITY.
Bayside; Colonial stucco; hollow tile home; 7 rooms, 2 baths, kitchen and bathroom tiled; hardwood floors; enclosed porch; copper gutters; garage; fine plot; $2,900 cash; balance like rent; bargain. Freeman, 220 Broadway, City. Cortlandt 3263.

BROADWAY, FLUSHING.
Dutch Colonial, tax exemption, 7 rooms, tiled bath, parquet floors, fireplace, sewers; all improvements; near station; price $9,750; easy terms. Durand, Broadway & 22d St., Flushing. Telephone Flushing 3823.

HOMEY HOME—Six rooms, tile bath; steam, electric; enclosed porch; full cellar; Kew restrictions; driveway; two blocks to L station; $11,500; others of various designs; desirable home section. Classic Construction Co., Myrtle Av. and 111th St., Richmond Hill.

FOR SALE—At Freeport, L. I.; beautiful five-room bungalow, near station; every modern improvement; porch; southern exposure; $5,250. Owner, A. H. Courtney, Telephone Hempstead 644.

FOREST HILLS GARDEN—Attractive 7-room house, 2 baths, 2 porches, every improvement; $18,000; $3,000 cash; an excellent opportunity. Rapelye & Hart, 175 Continental Av., Forest Hills. Open Sunday.

FOREST HILLS.
Houses of every description for sale and for rent; furnished and unfurnished; office open Sundays. Rapelye & Hart, 175 Continental Av., Forest Hills.

FREEPORT—Houses and bungalows, 4 to 18 rooms; prices $4,000 to $20,000; building plots, 40x100 and larger; price $400 upward; terms. Apply owner, JOHN J. RANDALL CO., 15 N. Long Beach Av., Freeport, L. I.

GREAT NECK, DOUGLASTON, BAYSIDE.
Our listings of superior homes are very complete; let us know your requirements.
E. T. McKNIGHT, 22 East 33d St.
Madison Square 3549. Great Neck 322.

40 MINUTES out, pretty 7-room house, bath, heat, gas, electricity; near station; bargain, $4,750; terms; immediate possession. Wetsel, 25 West 42d. Longacre 9716.

LONG BEACH—New bungalow, 7 rooms; furnished; near ocean front. Apply E. Benson, Room 1200, 45 West 34th. Fitzroy 0797.

FOR SALE—Six-room cottage, good repair; water in house; warm air furnace; one acre ground; one mile from depot. Apply Box 264, Locust Valley, Long Island.

BAYSIDE—WEST.
Houses and lots; special terms. EDGEWORTH SMITH, INC., 1 West 34th St., N. Y. Phone Longacre 8210.

BALDWIN, L. I.—Two lots, 60x125, 67x206; gas, electricity, running water, good roads; will take cost of 1st first mortgage, or cash. South 0726-W.

LONG BEACH—Bungalow, Westholme, for rent, $950, which can apply to purchase. Horrigan, Lindell Blvd. and Park St.

LONG BEACH—Bungalows, lots; bargains. Take bus to Knob's office, West End.

BEECHHURST—Furnished house, six rooms; all-year home; $125 Month. Flushing 0955.

BAYSIDE—Furnished house, rent 1 year; garage; all conveniences. Bayside 1922.

New Jersey—For Sale or To Let.

MONTCLAIR—Beautiful new modern brick and stucco corner house; garage; 90x120; 9 rooms, 2 baths; exceptional value; price $25,000; terms. 114 Beverley Road, Upper Montclair, N. J., or J. M. Thompson, A. Lohmann, 44 Court St. Main 1818.

OPPORTUNITY IN RIDGEWOOD, $12,500.
Fine little home, in beautiful location, large rooms and bath, fireplace, built in bookcases; all modern improvements; nice garage. Robert Thedford, 17 East 42d St. Vanderbilt 10060.

MODERN home, 7 rooms, bath, parquetry; all improvements, fine condition; large plot; trees, shrubs, grapes, fruit, excellent neighborhood; 21 minutes from Erie terminal; owner leaving, furniture for sale cheap; will sacrifice $8,500. Telephone Circle 5096.

GOING to Europe; must sell or rent beautiful suburban home, 8 rooms, plot 80x228; rent furnished $150; will sell furnished or unfurnished; price, including elaborate furniture, $12,000. E. Hamme, 425 5th Av. Murray Hill 3830.

RIDGEWOOD—Eight rooms, bath, modern improvements; oak floors throughout; open fireplace; large corner plot; sacrifice price; terms. Frank L. Bedell, 60 West Broadway, New York City. Tel. Barclay 1575.

PLAINFIELD, N. J.
Eight rooms, parquet floors, hardwood trim, steam heat, electricity and gas; plot 50x175; price $6,500; cash $1,000. J. A. Gough, 149 Broadway, Cortlandt 8160.

A HOME for you, hills Northern Jersey, 45 minutes; best section residential town; six, seven and eight rooms, every improvement; garages $4,500 to $12,000; easy terms. Asahel Chapin, 32 Broadway.

BARGAIN—Apartment house, 63 rooms; eight years old; all improvements; price $55,000; rents $10,824; cash $19,000; long-term mortgages. Owner, P. O. Box 23, Lakewood, N. J.

FOREST HILLS, Newark; rent for year or more, completely furnished, newly decorated, all improvements; Steinway piano, garage; sacrifice. Phone Branch Brook 3051.

RIDGEWOOD—Bargain, eight rooms, five bedrooms, bath; all conveniences; two-car garage; large plot; $18,500; terms.
J. S. Mittag Jr., Ridgewood, N. J.

WONDERFUL site for department store; 101 100x178; on busy street. For particulars write Cesar Blum, 440 Monroe Av., Elizabeth, N. J.

THE ORANGES TO MORRISTOWN.
EDW. P. HAMILTON & CO.,
156 PARK AV., E., and ORANGE, N. J.
Real Estate Specialists Since 1868.

IF INTERESTED in Ridgewood, send for descriptive booklet, free. J. S. Mittag Jr. Realty Co., Ridgewood, N. J.

MILLINERY and blouse shop; excellent location in Newark, N. J.; long lease; low rent. L 579 Times.

MONTCLAIR

Satisfactory Selection

May 9, 1922.

The New York Times:

An advertisement in the Help Wanted columns of The New York Times for a particular type of sales representatives brought a large number of replies, from which we made a satisfactory selection.

AMERICAN KARDEX CO.
10 East 44th St., New York

SUMMER HOMES WANTED.

WANTED—Two rooms and bath near golf links, in or near desirable mountain region; state terms; references exchanged. S 1071 Times Annex.

SIX-ROOM furnished house with improvements, on Long Island or Jersey coast, for July; reasonable; references. Mahoney, 336 Anderson St., Hackensack, N. J.

FURNISHED two, three rooms or small bungalow, beach, 45 minutes' commutation; Long Island preferred. B 1192 Times Harlem.

GREENWICH or Rye—Private family; five master's, two maids' rooms, three baths; June-October; \$1,000. Phone Greenwich 1190.

BUNGALOW, 5-6 rooms; lake; farm; commuting; state price. J 974 Times.

TO LET FOR BUSINESS.

MODERN offices, day and night service, $35 and up; 326 West 55th St., at Broadway; also entire floors, 20x80, elevator service, 240 West 56th St. John H. Scheier, 236 West 55th St.

24TH, 30-32 WEST—Sublease first loft, 50x100, at sacrifice; first-class building; three elevators; very low insurance; will sell fixtures if desired; very reasonable. Call or phone Gramercy 3284.

OFFICE for rent, immediate possession, furnished or unfurnished; 600 square feet; sublet all or part; very low rent. Canadian Pacific Building, 342 Madison Av., 20th St. Telephone Vanderbilt 10068.

PRIVATE OFFICE, $30-$75. Includes service; no lease required. Mail and telephone privileges. Dyana Co., 296 Broadway. Worth 350.

AT 900 5th Av., corner 42d St., newly renovated, clean, bright office; desks, with or without service; mail and telephone service \$4. Suite 406-8.

OFFICES AND STUDIOS TO LET, SUITABLE FOR LIVING AND BUSINESS. EMPIRE SQUARE REALTY COMPANY, 1,947 BROADWAY. PHONE COL. 1666.

OFFICE,
Columbus Circle, No. 5.
Good, light office, $40.
Ask for Mr. Chesar, at elevator.

500 WEST 179TH ST.
OFFICES FOR RENT.
SUITABLE FOR DOCTOR.
IMMEDIATE POSSESSION.

LARGE and small stores near Broadway; immediate occupancy; long lease; $35 and $40. 1,946 West 50th St., 941-943 and 1 West 54th St. John H. Scheier, 236 West 55th St.

57TH AV., 170 (at 22d St.)—22x110 floor, 16 windows; also two small offices and three skylight studios. See Supt. at building or call Worth 6420. Mr. Welling.

AEOLIAN HALL—29 West 42d St.—For rent, about 4,000 sq. ft. lease ends Oct. 1, 1923; immediate possession. Apply to ELLEN & JEFFERY, on the premises.

STORE to let for temporary occupancy, June, July and August, or busiest part of tremont Av., Bronx; rent very reasonable. Phone Chelsea 7164.

LOFT, about 25x100, for manufacturing; light on four sides; elevator; $1,100. See elevator man. Telephone Madison Square 6944, 24 East 13th.

LOFT for rent, 83x100, first floor, lease expires February, 1923; possession within 30 days; fixtures also for sale. M. G. and S. Co. 134 West 26th St.

TO SUBLET large, light office in suite in Liggett Building, 42d St. and Madison Av., if desirable and responsible party. V 702 Times Downtown.

EXCEPTIONALLY light office in lawyer's suite, with or without service, 165 Broadway. For particulars, Jos. T. Mulligan, Room 1416.

FURNISHED private office and showroom, including stenographer, office attendant, telephone service; $45 month. Broadway at 24th. Chelsea 1117.

DESK ROOM with telephone service; also mail privileges, 41 East 42d St. (Liggett Bldg.), Room 801. Call 11:30-1:30, or 4:30-6. Tel. Vanderbilt 10208.

HUDSON TERMINAL, 500 feet, 8 rooms, good light, solid wall partition.
HILLS & KRYGIER, Cortlandt 0053.

7 Church St.

CHOICE DOWNTOWN OFFICES—All buildings, all sizes; low rentals. Chester D. Clark Co., 107 Liberty St. Rector 4978.

SUBLET office, 120 Broadway, about 500 feet; good light, low rent; quick action. Stanley F. Bradner. Rector 7984.

54TH, 38 WEST—Front, back parlor, electricity, running water; suitable doctor's office.

TO SUBLET office, unfurnished room, 250 square feet; private entrance; reasonable. Call Room 822, 30 Church St.

LIGHT room or rooms in law office, with or without service. Goetz & Jacoby, 15 Park Row.

TO RENT—Furnished office; telephone service. 522 5th Av. Guarantee Trust Bldg. Room 823.

LOFT and office space, to let, at 40 West 24th St. For full particulars phone Watkins 4134.

FOR RENT—Light private rooms, mild wall partitions, and desk room; facilities optional. 320 Broadway, Room 604. Franklin 1268.

LOFT for rent 3,500 sq. ft.; elevators, passenger and freight. Four and Six White St. Cor. Lots, 4 and 6 White St.

OFFICES AND DESK ROOM.
Desirable Location. Apply Corner Store.
748 BROADWAY.

SUBLET—Two connecting offices; rent reasonable; immediate possession. Room 509, 120 Liberty St.

STORES AND PARLOR FLOORS.
42d, 52; 82; 218; rent $1,800 to $6,000; A. E. Sloan, 1 West 30th St.

SPACE, 12x14 feet, in well-furnished office; private entrance to harbor; will fit with desk furniture. Room 737, 30 Church St.

40TH, 110 WEST—Light, attractive office, unfurnished; telephone; short lease. Suite 408.

SUBLET—Handsomely furnished suite, 3 offices, off 5th Av., extremely reasonable; telephone. Apply D. F. Marcus, 9 West 46th.

BUSH Building, 130 West 42d; half of private furnished office; telephone; $35. Can Wednesday, before noon. Room 1104.

OFFICE space for rent—About 600 square feet; light; desirable office. Apply 200 Broadway, Room 603.

PRIVATE office, mahogany furnished; telephone service; Grand Central section. Vanderbilt 0883.

6TH AV., 512 (corner 43d St.)—Desirable part of suitable suite of offices, partitioned off to sublet. Room 804.

SUBLET—Large double office, completely furnished; daylight building; elevator service. 126 East 59th St. Phone Watkins 1460.

PARLOR floor, near 5th; 30-foot show window; unusually attractive for high-class retail business. 3 West 59th.

LOFT—4,000 feet; excellent light; heat, sprinklers and telephone service; reasonable rent. Witherbee, 649 West 43d St.

STORES, $2,000.

St. Nicholas Av., 1,253 (173d)—19x60 delicatessen, ladies' wear. Fordham 9795.

MADISON AV., 941 (75th)—Attractive garter or sweater dividing; reasonable. Combes 8316.

OFFICE, private; 150 feet; separate entrance from hall. Borden Building, Vanderbilt 4366.

STORE 22 5th Av., on 50th St.; unusually attractive. 3 West 50th.

SUBLET, 43 WEST—Basement store and parlor floor, or separately; straight lease.

OFFICE to sublet; light, airy; summer furniture; telephone. 626 Knickerbocker Building.

OFFICE SPACE and part of store to rent. Sol Cohen Textile Corp., 319 7th Av.

HUDSON Terminal Bldg. furnished office; reasonable. Cortlandt 4015.

DESK room with rolltop, telephone, &c.; excellent office, Amberold, 317 West 125th.

47TH, 17 WEST (at 6th Av.)—Desirable space; further size, any business.

3D ST., 230 EAST—Store, office and small lofts. Apply Kupfer.

BEAVER, 115—Modern loft, 30x80, $1,800; good opportunity. Longacre 6282.

STORES; reasonable rent; all sizes. 2,115 Broadway, 74th St. Agent on premises.

GRAND CENTRAL DISTRICT—Fine office; reasonable rent. Room 404, 103 Park Av.

WISELY appointed office, stenographic and telephone service. Room 501, 131 Nassau St.

OFFICE SPACE, about 500 feet. Room 607, West 39th.

OFFICE, 400 feet. 280 William St.; Fulton 1290.

DRIED FRUIT CO.'S office, equipment, for sale; 1-year lease. 1, 373 Times.

CHOICE offices in Capitol Theatre Building; 1,620 Broadway, at 51st St.

TO LET FOR BUSINESS.

TO RENT—Suites ideal private office, 6x26 feet, with private entrance, light up in Realties Bldg.; window facing Broadway; a nationally known address parties service; perfect transportation facilities in the center of New York's greatest commercial activity; attractive terms. Inquire Room 1818, Flatiron Bldg.

HOME ST., 62E (Between Prospect and Union Aves.)—Two new stores, just completed; thickly populated Jewish neighborhood; large stores, double windows; long lease; rent only $225; good for fish and heavy line of goods; also 4-room flat, $45. Fruits. Inquire B. & H. Trading Co., Room 822, 5 Beekman St., New York City.

STORE—145 EAST 34TH ST.
Rent $1,650; possession at once; about 20x91; one flight up; excellent light; all improvements; newly decorated; suite of store room, office or store. Apply owner John 0346, or FOLSOM BROS., 127 East 34th St.

OFFICE SPACE, 700 square feet, corner Broadway and Dedar St. Inquire superintendent, 49 Cedar St.

STORE—Large; will divide; in modern fireproof building; two floors; with mezzanine; 48x18; lease 4 years; immediate possession; low rent; southeast corner 14th St. and 7th Av.; subway express station; brokers protected. Duross, 153 West 14th St. Watkins 9000.

RESTAURANT.
We have several fine locations for restaurants, tea rooms or luncheonettes in the downtown section.
CHAS. H. VAN VALEN, INC.,
110 William St. Phone Beekman 6000.

DESIRABLE lofts and stores. Fitzroy 4341.
13-15 West 20th St., also store, 56x92.
126 West 24th St., also store, 25x110.
130 Bleecker St., 25x100.
848 West 36th St., 30x100.
21 White St., 25x100.

FOR RENT, COMPLETE FLOOR.
200 WEST 57TH ST.
divided into small offices, partitioned, 8,000 square feet,
in whole or in part,
suitable for showrooms and offices.

NEW STORES BEING ERECTED.
Northeast corner, 144th St. and 7th Av., corner store, 18x140; wonderful chance for confectionery, other stores, various kinds. Apply Goodwin & Goodwin, Lenox Av. and 124th St. Phone Harlem 6508.

OFFICES—$500 per year upward, in the remodeled Herald Bldg., Herald Square, B'way, 34th to 35th St., for business and professional men of highest character only. Victory 0999.

SUBLET—Sacrifice, 2,000 ft., light, corner, 2d floor, 9th Av. and 21st St.; conveniently partitioned for office or manufacturing; sprinkler and low insurance rate; immediate possession. Telephone Goldman, Bryant 6078.

TEA ROOM location; one of the best that has ever been offered downtown; Broadway front, City Hall section.
HILL & KRYGIER,
50 Church St. Cortlandt 0053.

STORE, LOFT AND BASEMENT, each 25x100 feet; 16 ft. height; steam heat; will rent all or part; suitable for manufacturing, show room or storage; rent reasonable. Apply on premises, 243 East 58th St.

46TH ST., 146 WEST, near Broadway—Store, also parlor store; moderate rent to desirable tenant. ELROSE REALTY, 1,465 Broadway.

40TH ST., 173 WEST, 5th Av., corner building; small store for auto or electrical supplies, barber, laundry; rent $175. ELROSE REALTY, 1,465 Broadway.

UNUSUALLY attractive and light office for rent; Pennsylvania Station district; mail and telephone privileges. Apply 134 West 32d St.

DENTIST'S or doctor's office and apartment; northeast corner 75d St. and Columbus Av.; second floor; reasonable rent. Watkins 4984.

BUILDINGS for lease, suitable alteration, 6th Av., Broadway and 42d, 44th, 45th Sts.; 25-35. Tiffin 1000. See Oliver Lakin Company, 101 West 42d.

SUITE of three offices with mahogany furniture for sale; two-year lease. Inquire Knickerbocker Bldg., Room 527-8. Phone Bryant 4746.

SUBLET, two rooms, 170 Fifth Av.; three year lease available. Room 807.

PRIVATE OFFICE, furnished; service; reasonable; also desk room. 1,480 Broadway, Room 518.

LARGE, light office-show room, with display window on Nassau St.; rental, $100 per month. Phone Cortlandt 1023.

OFFICE and adjoining three rooms and bath; parlor floor; remodeled building; dentist, architect's studio. 146 East 27th St.

59TH ST. — A part of parlor floor; good light, suitable business or office, cheap. Henry Merritt, 262 West 23d St.

LIGHT lofts, 2,000 sq. ft.; 485 Greenwich St. See engineer on premises. H. B. Welsh, 299 Broadway. Phone Worth 3780.

LIGHT, airy office, with lease, to suitable party; $37 month. Room 822, 1,400 B'way.

DESIRABLE, SMALL, PRIVATE OFFICE; FURNISHED. PHONE BEEKMAN 4752.

Desk Room.

DESK ROOM, best location in New York; neat, clean office, with every modern convenience; not a junk shop; we cater to the better class of tenants; rent very reasonable; quiet place where you can feel at home. Suite 330, 30 Church St.

UNUSUAL OPPORTUNITY.
Part private furnished office; complete services; telephone, typewrite; $15. 403, 153 Nassau.

DESK ROOM and mailing privilege; exceptional corner office; reasonable. Room 638, Fisk Building, 57th St. and Broadway.

DESK ROOM space in well-furnished office with stenographic service and telephone. Mr. Aarzi, 9 East 40th St. Vanderbilt 8647.

DESK ROOM in attractive office, with telephone, stenographic service, &c. 52-60 Park Row, World Building, Room 709.

DESK ROOM; $10 MONTHLY.
Mailing and telephone privileges; $8.
Miss Riklin, Room 43, 291 Broadway.

DESK ROOM, reasonable rent; telephone and stenographic service. 1,170 Broadway, Room 406.

DESK room, stenographic, phone and complete business service. Room 1206, 200 Broadway.

BROADWAY, 800, Room 408—Desk room, private, stenographer, telephone; reasonable. Cortlandt 2513.

DESK ROOM with desk, telephone, mail privilege; $2-$15. Nailes, 27 Warren.

AT BROADWAY, 15 Park Row, Room 1807—Desk room, telephone. Mailing privileges.

DESK space, with desk. Room 1711. 30 Church St.

PRIVATE office; desk room, with service. 51 East 42d St., Suite 208.

DESK ROOM, high-class, with service. William St. Constant, 115 Broadway.

DESK in pleasant office; reasonable; mail, telephone privileges. 2001. 120 West 42d.

Bronx.

163D ST., 945 EAST (Cor. Kelly)—Stores suitable for drug, millinery, music and ladies' wear. Barclay 2700.

OFFICES, $45 UP. 254 E. 149th St., cor. Courtlandt, 300 ft. west of 3d Av. and 149th subway and "L" stations. Agent, Room 1.

Brooklyn.

BUSINESS GARAGE.
MANUFACTURING CENTRE.
340-344 Hamilton Av., bet. Hill and Centre Sts., Red Hook; one-story brick; 200 square rags; 66x75; capacity 60 trucks, 45 pleasure cars; 500 gallon gas tank with pump; steam heated; will lease for 5 or 10 years to responsible tenant; occupancy June 1. Apply to H. OTTO CLAUSSEN,
376 COURT ST. TEL. HENRY 6942.

Queens.

FOR LEASE—Suitable for automobile service station or manufacturing purposes, fronting on three avenues—100 ft. on Webster Av., 100 ft. on 7th Av. and running through block to Jackson Av., with frontage of 60 ft. Approximately 13,000 sq. ft. of all ground floor space. JACKSON & WEBSTER AV. CORPORATION, Jackson and 6th Aves., Long Island City.

SPACE to lease, water front floor; 13,000 sq. ft.; with yard space adjoining under cpate; specially adapted light or heavy manufacturing; price, including light, heat, power, docking, &c., 20c. sq. ft. Astoria Properties Co., 83 Mill St., Astoria, L. I. Tel. 1096 Astoria.

Long Island.

LONG ISLAND CITY.
$50 TO 10,000 SQ. FT. SPACE.
Immediate occupancy; will build to suit.
ROMAN-CALLIGAN COMPANY,
Bridge Plaza. LONG ISLAND CITY.

PART of modern cotton goods store with large window for silks and woollens in heart of Jamaica to responsible party. F 2101 Times Annex.

New York State.

FOR RENT—Store and basement on Salina St., Syracuse, N. Y.; one of the finest locations on the best business street. Address John J. H. Palmer, 316 South Salina St., Syracuse, N. Y.

WANTED FOR BUSINESS.

LIGHT, 2 or 3 rooms, modern uptown building; neighborhood archtiagtg essential; building brick business. W 717 Times Downtown.

FURNISHED, 600-750 sq. ft., 2 or 3 offices, reception room. Call Tuesday, 2-4, Grand Central district. F. N., 111 Times.

STORE or part for cigar store, 5th, 6th or 7th Av., or good cross street above 59th; possession June or July. W 492 Times.

GROUND floor, light, 75x100 or larger; immediate possession; will fit with live steam, power; suitable for laundry. 1,071 Times.

YOUNG REALTOR would rent desk room from lawyer who would turn over management of real estate; reference. B 685 Times.

FACTORIES.

FOR SALE—A factory 35 ft. by 100 ft.; very light place; 20 machines in the place; one motor runs 14 machines and one motor runs 6 machines; cutting table 12 ft. long and 2 ft. wide; 4 tube fan; 9 benches and blow motor; runs in 220. Call 48 O. Pescatore, 700 Grand St., Hoboken, N. J.

CONCRETE SPRINKLERED LOFTS.
SOUTH BROOKLYN, WILLIAMSBURG AND LONG ISLAND CITY. 35 CENTS SQUARE FOOT. BATTA REALTY CO., 128 BREMEN ST., BROOKLYN. MAIN 0147-0148.

SALE OR LEASE.
manufacturing building in lower Bronx; 4-story and basement; 25,000 square feet; complete power plant; good location.
PHONE OWNER, MELROSE 2275.

APARTMENTS TO LET.

Furnished—East Side.

8TH ST., 24 EAST (corner University Place)—Unusually large 4-room studio, kitchen; from June 6th October. Seen mornings only; references required. H. H. Pennock.

8TH ST., 14 EAST—Living room, bedroom; kitchenette, bathroom; telephone; Italian garden; sacrifice.

9TH ST., 17 EAST—Studio 30x18, bedroom and bath, furnished or unfurnished; rent reasonable. Inquire janitor.

19TH ST.—Artist's 5-room apartment, fully furnished; $100 from now to July 1. Telephone 8795 Gramercy.

30TH, 30 EAST—COMFORTABLE, ATTRACTIVE PARLOR, BEDROOM AND BATH; $25 PER WEEK. MARTHA WASHINGTON HOTEL (FOR WOMEN).

30TH, 189 EAST—Living room, two bedrooms, kitchenette, bath; high-class elevator apartment; $125. After 6 P. M.

32d—Beautiful three-room apartment; real kitchen; grand piano; $125. Bryant 7495.

51ST ST., 22 EAST—Two-room apartment, bath, well furnished, clean; excellent service; catering to high class. Hampton.

51ST (Lexington Av.)—Attractive studio; 2 rooms, kitchenette, bath; $75. Stuyvesant 6725.

52D, 34 EAST (Hotel Regent)—Attractive newly decorated front apartment, 2, 3 rooms, $30-$35 weekly; one rear, $25; convenient everywhere. Madison Square 1854.

54TH, 120 EAST (Apt. TW)—Seven light rooms, well furnished, May, June, or July to Oct. 1; reasonable; sacrifice.

58TH, 18 EAST—Beautifully furnished three-room apartment; regular kitchen; $100 monthly.

59TH ST., EAST—Attractive two-room kitchenette apt.; $120. Schuyler 6806.

40TH ST., 149 EAST (Apt. 93)—3-room apartment; May 15-Oct. 15; $100. Vanderbilt 6798.

43D, 37 EAST—High class apartments, one and two rooms; reasonable rents.

40 EAST 51ST ST.
One, two, three rooms, bath; service.

54TH, 155 EAST—Living room, bedroom, alcove, kitchen, bath. Apply Janitor.

55TH ST., 73 EAST—Floor, 2 large rooms, private bath; light housekeeping; plenty of closets; furnished or unfurnished.

55TH ST., 71 EAST—Floor, bedroom, living room, private bath; suitable for bachelor; private house; furnished or unfurnished.

57TH (Park-Madison)—Entire floor, beautifully furnished; short, long lease. Bryant 8969.

57TH ST., 73 EAST—One very large, beautiful room, private bath; unfurnished.

58TH ST. (near Park Av.)—Large kitchen, living room, bedroom, bath, with shower; private phone; baby grand piano; silver, linen, &c.; servant's room; rent by week or month. Phone Plaza 4031.

46TH (576 Madison Av.)—Living room, bedroom, bath, kitchenette; 2-6. Wah.

58TH ST., 50 EAST (Blackstone Hotel)—Front going abroad wishes to rent furnished apartment, 2 rooms and bath, from May 18 to Oct. 1; hotel service; $175 per month. See Douglas L. Elliman & Co., 15 East 49th St., N. Y. C.

59TH—7 ROOMS AND BATH, $125, until October; handsomely furnished. Vanderbilt 1450.

56TH, 135 EAST—Entire floor, charmingly furnished. Plaza 1382, 1 to 6.

59TH, 54 EAST—Two rooms, bath, piano, telephone; rear; May-October. Blanchard.

60TH, 16 EAST—Half price, single, double; two rooms, bath; day, week, month, year; special rates. Jacinto Hotel.

60TH, 42 EAST—Entire upper floor; exquisitely equipped. Mrs. Eastman Johnson. Phone Plaza 2374.

60TH, 42 EAST—Entire upper floor, exquisitely equipped. Phone Plaza 2374.

61ST ST., 47 EAST—Second floor, 3 rooms and bath and small kitchen, attractively furnished for rent until Oct. 1, $125 per month. See Superintendent, O. Johnson, on premises, or 2. D. Darry, 0486 Main.

61ST, 127 EAST—One double and one single bedroom and bath, to rent furnished until Oct. 1, $60 a month. Telephone Mr. Livingston, 9274 Vanderbilt.

62D ST., 23 EAST—Choice midtown apartments; specialized time saving attention. Call or phone your requirements, Bennett, Rhinelander 1000, Regent.

62D ST. (Lexington Av., 812)—Airy living rooms, bedroom, kitchenette, bath, telephone service available; to October $90. Supt.

66TH, 42 EAST—Living room, bedroom, bath, kitchenette. Newlin, Rhinelander 0334.

68TH, 30 EAST—Apartment, with studio, six rooms, two baths; June to October or indefinite from June 1; furnished or unfurnished. Telephone Rhinelander 2715. Seen by appointment.

76TH AND PARK AV.—Six rooms, three baths, furnished apartment; 11th floor; eastern and western exposure; southern and western winds; for six months, $200 a month. Tel. Rhinelander 2903.

82D, 17 WEST—Exceptionally large living room, two bedrooms, kitchen. Rhinelander 1969.

84TH ST., EAST—From June to October, 7-room apartment, southern exposure, near Central Park, $150 per month. Tel. Rhinelander 1020 before 10 A. M.

86TH, 50 EAST—Unusual opportunity, 4 rooms handsomely furnished; $135 or 6 rooms $180 month. Lenox 6302.

86TH, 50 EAST—Nicely furnished 5-7-room apartment; rent cheap. Plaza 4961.

86TH ST., 161 Madison Av., (Hotel Ashton)—Newly decorated and furnished 1, 2, 3 outside rooms and bath; buses, surface cars, subways; $20 weekly up; hotel service; restaurant.

88D, 69 EAST—7 rooms, bath; all sunny; handsomely furnished mahogany furnishings; English sporting prints; $95 monthly. McGuire.

95TH, 19 EAST—7 rooms and bath, overlooking park; lease to October or indefinite; $185 per month. Squiers.

96TH, 53 EAST—5-room apartment; immediate possession; may be seen daily.

ATTENTION, owners country estates; 50th, near Sherry, Pierre and clubs; small perfectly appointed apartment; immediate to October or years; most attractive rate. C 81, Times, 31 East 42d. Plaza 4200.

FIVE-ROOM apartment, nicely furnished. Lenox 1078.

GRAMERCY PARK SECTION.
Attractive duplex apartment, 125 East 19th St.; completely furnished, 5 rooms and bath; private entrance and garden; ($1,200 for June, July and August). C. J. Messenger, 59 East 42d St. Murray Hill 7320.

24 GRAMERCY PARK.
Five sunny rooms, well furnished; housekeeping; grand piano; references required; part privilege; $300 monthly June to October. Phone Gramercy 8740 for appointment. Davis.

GRAMERCY PARK—3 rooms, 2 baths, handsomely furnished, $200 month; less than unfurnished rent; immediate possession. Vanderbilt 1450.

GRAMERCY PARK, 36 (Apt. 1)—Rooms furnished, June to October. Supt.

IRVING PLACE, 70 (Gramercy Park)—Two rooms, bath; maid service.

LEXINGTON AV., 680—Artistically furnished, attractive 3-room apartment and bath; must let quickly; bargain. Apply Janitor.

MADISON AV., 402 (Grirton Chambers), at 47th, 4th floor, 2 rooms, bath; kitchenette; furnished or unfurnished; maid service; reasonable rent. Charles B. Plumme, 408 Madison Av. Murray Hill 2890.

MADISON AV., 1,239 (corner 86th)—Seven exceptionally bright rooms, elevator apartment; entirely furnished; linen, silver, piano; bargain. Supt.

MADISON AV., 915 (62d St.)—Three attractively furnished, light rooms and bath; breakfasts served; maid service. Telephone 6050 Rhinelander.

MADISON AV., 961—Two rooms, kitchenette, attractively furnished; bath; kitchenette; overlooking park. Call afternoons. Kelly.

MADISON AV., (62d St.)—3 and 5 room apartments, bath; hotel service. Hotel Nile. Phone Lenox 6200.

90'S, PARK AV.—3 rooms, 2 baths; three exposures; May to October; $300 monthly. Particulars, C. H. THOMAS, 21 E. 40th St. Plaza 4800.

PARK AV. (near 86th)—16 rooms, 4 baths; southern exposure; magnificently furnished; immediate possession; $400. Apply Ernest Tribelhorn, 208 West 57th. Riverside 7980.

PARK AV., seven rooms, three baths; unusually attractive; beautifully furnished; immediate possession. Rhinelander 8017 or 9042.

PARK AV. (close to Ambassador)—Two-room, kitchen, apt., handsomely furnished; can be had unfurnished. Phone Schuyler 6805.

STUDIO APARTMENT—ROOMS AND BATH; $1,650. HOTEL FURDON, FACING WASHINGTON SQUARE PARK. PHONE SPRING 4800.

APARTMENTS TO LET.

Furnished—East Side.

PARK AV., charmingly furnished 7 rooms; reasonable; for Summer. Murray Hill 4629.

WAVERLY PLACE—Large living room, two bedrooms, kitchenette, bath; furnished luxuriously.

51st St. (near Ambassador Hotel)—Two and three rooms and bath apartments; completely equipped for housekeeping, to cultured people only.

$70 TO $175 PER MONTH.
TELEPHONE PLAZA 649.

Furnished—West Side.

(4TH) EXCLUSIVE (116TH)
FURNISHED APARTMENTS.
APARTMENT RENTING CO., INC.,
176 West 72d. Columbus 1277.

6TH AV.—Young man, Christian, wished to share with young business man three-room apartment; shower, elevator; for Summer splendid opportunity. Rector 1249.

10TH ST., 61 WEST (Apt. 8B)—Beautifully furnished three rooms, bath; real kitchen; complete; immediate. Chelsea 5770.

10TH, 50 WEST—Five rooms, fully furnished, 3 bedrooms; reduced rental to October 1; immediate possession. 2A.

10TH, 44 WEST—Living room, 2 bedrooms, kitchen. Morgan.

11TH, 112 WEST—Two rooms, bath, kitchenette; $100. Janitor. Evenings.

16TH, 125 WEST—Five room furnished apartment; satisfactory rental; May 15 to Oct. 1; all outside rooms. Phone Chelsea 6909. Apt. 2E7.

16TH, 37 WEST—One furnished room, kitchenette, $40.

21ST St., 417 WEST (opposite Theological Seminary)—Furnished apartment for Summer; one large, cool, room; marble fireplace, piano; pleasant outlook; bath, kitchenette; $65. Seen 10-12. Watkins 9468.

23d—Beautiful three-room apartment; real kitchen; grand piano; $125. Bryant 7495.

51ST ST., 22 EAST—Two-room apartment, bath, well furnished, clean; excellent service; catering to high class. Hampton.

51ST (Lexington Av.)—Attractive studio; 2 rooms, kitchenette, bath; $75. Stuyvesant 6725.

52D, 34 EAST (Hotel Regent)—Attractive newly decorated front apartment, 2, 3 rooms, $30-$35 weekly; one rear, $25; convenient everywhere. Madison Square 1854.

54TH, 120 EAST (Apt. TW)—Seven light rooms, well furnished, May, June, or July to Oct. 1; reasonable; sacrifice.

58TH, 18 EAST—Beautifully furnished three-room apartment; regular kitchen; $100 per month.

59TH ST., EAST—Attractive two-room kitchenette apt.; $120. Schuyler 6806.

40TH ST., 149 EAST (Apt. 93)—3-room apartment; May 15-Oct. 15; $100. Vanderbilt 6798.

43D, 37 EAST—High class apartments, one and two rooms; reasonable rents.

40 EAST 51ST ST.
One, two, three rooms, bath; service.

54TH, 155 EAST—Living room, bedroom, alcove, kitchen, bath. Apply Janitor.

55TH ST., 73 EAST—Floor, 2 large rooms, private bath; light housekeeping; plenty of closets; furnished or unfurnished.

55TH ST., 71 EAST—Floor, bedroom, living room, private bath; suitable for bachelor; private house; furnished or unfurnished.

57TH (Park-Madison)—Entire floor, beautifully furnished; short, long lease. Bryant 8969.

57TH ST., 73 EAST—One very large, beautiful room, private bath; unfurnished.

58TH ST. (near Park Av.)—Large kitchen, living room, bedroom, bath, with shower; private phone; baby grand piano; silver, linen, &c.; servant's room; rent by week or month. Phone Plaza 4031.

46TH (576 Madison Av.)—Living room, bedroom, bath, kitchenette; 2-6. Wah.

58TH ST., 50 EAST (Blackstone Hotel)—Front going abroad wishes to rent furnished apartment, 2 rooms and bath, from May 18 to Oct. 1; hotel service; $175 per month. See Douglas L. Elliman & Co., 15 East 49th St., N. Y. C.

59TH—7 ROOMS AND BATH, $125, until October; handsomely furnished. Vanderbilt 1450.

56TH, 135 EAST—Entire floor, charmingly furnished. Plaza 1382, 1 to 6.

59TH, 54 EAST—Two rooms, bath, piano, telephone; rear; May-October. Blanchard.

60TH, 16 EAST—Half price, single, double; two rooms, bath; day, week, month, year; special rates. Jacinto Hotel.

60TH, 42 EAST—Entire upper floor; exquisitely equipped. Mrs. Eastman Johnson. Phone Plaza 2374.

60TH, 42 EAST—Entire upper floor, exquisitely equipped. Phone Plaza 2374.

61ST ST., 47 EAST—Second floor, 3 rooms and bath and small kitchen, attractively furnished for rent until Oct. 1, $125 per month. See Superintendent, O. Johnson, on premises, or 2. D. Darry, 0486 Main.

61ST, 127 EAST—One double and one single bedroom and bath, to rent furnished until Oct. 1, $60 a month. Telephone Mr. Livingston, 9274 Vanderbilt.

62D ST., 23 EAST—Choice midtown apartments; specialized time saving attention. Call or phone your requirements, Bennett, Rhinelander 1000, Regent.

62D ST. (Lexington Av., 812)—Airy living rooms, bedroom, kitchenette, bath, telephone service available; to October $90. Supt.

66TH, 42 EAST—Living room, bedroom, bath, kitchenette. Newlin, Rhinelander 0334.

68TH, 30 EAST—Apartment, with studio, six rooms, two baths; June to October or indefinite from June 1; furnished or unfurnished. Telephone Rhinelander 2715. Seen by appointment.

76TH AND PARK AV.—Six rooms, three baths, furnished apartment; 11th floor; eastern and western exposure; southern and western winds; for six months, $200 a month. Tel. Rhinelander 2903.

82D, 17 WEST—Exceptionally large living room, two bedrooms, kitchen. Rhinelander 1969.

84TH ST., EAST—From June to October, 7-room apartment, southern exposure, near Central Park, $150 per month. Tel. Rhinelander 1020 before 10 A. M.

86TH, 50 EAST—Unusual opportunity, 4 rooms handsomely furnished; $135 or 6 rooms $180 month. Lenox 6302.

86TH, 50 EAST—Nicely furnished 5-7-room apartment; rent cheap. Plaza 4961.

86TH ST., 161 Madison Av., (Hotel Ashton)—Newly decorated and furnished 1, 2, 3 outside rooms and bath; buses, surface cars, subways; $20 weekly up; hotel service; restaurant.

88D, 69 EAST—7 rooms, bath; all sunny; handsomely furnished mahogany furnishings; English sporting prints; $95 monthly. McGuire.

95TH, 19 EAST—7 rooms and bath, overlooking park; lease to October or indefinite; $185 per month. Squiers.

96TH, 53 EAST—5-room apartment; immediate possession; may be seen daily.

ATTENTION, owners country estates; 50th, near Sherry, Pierre and clubs; small perfectly appointed apartment; immediate to October or years; most attractive rate. C 81, Times, 31 East 42d. Plaza 4200.

FIVE-ROOM apartment, nicely furnished. Lenox 1078.

GRAMERCY PARK SECTION.
Attractive duplex apartment, 125 East 19th St.; completely furnished, 5 rooms and bath; private entrance and garden; ($1,200 for June, July and August). C. J. Messenger, 59 East 42d St. Murray Hill 7320.

24 GRAMERCY PARK.
Five sunny rooms, well furnished; housekeeping; grand piano; references required; part privilege; $300 monthly June to October. Phone Gramercy 8740 for appointment. Davis.

GRAMERCY PARK—3 rooms, 2 baths, handsomely furnished, $200 month; less than unfurnished rent; immediate possession. Vanderbilt 1450.

GRAMERCY PARK, 36 (Apt. 1)—Rooms furnished, June to October. Supt.

IRVING PLACE, 70 (Gramercy Park)—Two rooms, bath; maid service.

LEXINGTON AV., 680—Artistically furnished, attractive 3-room apartment and bath; must let quickly; bargain. Apply Janitor.

MADISON AV., 402 (Grirton Chambers), at 47th, 4th floor, 2 rooms, bath; kitchenette; furnished or unfurnished; maid service; reasonable rent. Charles B. Plumme, 408 Madison Av. Murray Hill 2890.

MADISON AV., 1,239 (corner 86th)—Seven exceptionally bright rooms, elevator apartment; entirely furnished; linen, silver, piano; bargain. Supt.

MADISON AV., 915 (62d St.)—Three attractively furnished, light rooms and bath; breakfasts served; maid service. Telephone 6050 Rhinelander.

MADISON AV., 961—Two rooms, kitchenette, attractively furnished; bath; kitchenette; overlooking park. Call afternoons. Kelly.

MADISON AV., (62d St.)—3 and 5 room apartments, bath; hotel service. Hotel Nile. Phone Lenox 6200.

90'S, PARK AV.—3 rooms, 2 baths; three exposures; May to October; $300 monthly. Particulars, C. H. THOMAS, 21 E. 40th St. Plaza 4800.

PARK AV. (near 86th)—16 rooms, 4 baths; southern exposure; magnificently furnished; immediate possession; $400. Apply Ernest Tribelhorn, 208 West 57th. Riverside 7980.

PARK AV., seven rooms, three baths; unusually attractive; beautifully furnished; immediate possession. Rhinelander 8017 or 9042.

PARK AV. (close to Ambassador)—Two-room, kitchen, apt., handsomely furnished; can be had unfurnished. Phone Schuyler 6805.

STUDIO APARTMENT—ROOMS AND BATH; $1,650. HOTEL FURDON, FACING WASHINGTON SQUARE PARK. PHONE SPRING 4800.

APARTMENTS TO LET.

Furnished—West Side.

67TH, 60 WEST—Two spacious rooms, kitchenette, bath; telephone, electricity; refined residence.

71ST, 248 WEST—Secretive 3 exquisitely furnished rooms; complete; $110 monthly. Kent.

71ST, 115 WEST—High class, elevator, apartment, beautifully furnished, 4 rooms, Apt. 5-A.

71ST, 126 WEST (Apt. 73)—Beautiful apartment, living room, bedroom, bath, shower, kitchen; river view. Columbus 9062.

72D ST., 148 WEST—To sublet or sell, marvelous 3-room duplex apartment, beautifully furnished; complete kitchen; can be seen from 9 to 5. For further information phone Madison Square 8180.

72D, 318 WEST (Fairfax Apartments)—Under new management; very desirable, 2 rooms, bath, furnished in excellent taste; worth investigating; Summer rates; hotel service; restaurant.

73D, 30 WEST—TWO ROOM KITCHENETTE SUITES; PRIVATE BATHS; COMPLETE; $20 UPWARDS.

73D, WEST—Four rooms, bath; 14th floor; $150; immediate possession. Vanderbilt 1450.

73D ST., 126 WEST (Hotel Nobleton)—Newly decorated and furnished 1-2-3 outside rooms, bath; elevator, surface cars, subway; rooms, bath, $90 monthly and up; full hotel service; restaurant.

74TH, 2 WEST—LUXURIOUSLY FURNISHED TWO ROOMS, PRIVATE BATH, LAVATORY, KITCHENETTE; REASONABLE. DISHES, LINEN; WEEKLY, MONTHLY.

75TH, 5 WEST—FURNISHED APARTMENT SPECIALIST: HIGHEST CLASS APARTMENTS FOR EVERY NEED. APPLY MRS. WRIGHT.

76TH, 312 WEST—Studio, 26x30, antique extra furnished; grand piano; kitchenette; nothing like it; sublet.

76T

APARTMENTS TO LET.

Unfurnished—West Side.

140TH ST., (corner Convent Av.)—5-room, 10-story, fireproof building; rent $1250. Supt.

165TH ST., 630 WEST (cor. Drive)—High class elevator, three rooms; worth seeing.

165TH ST., 630 WEST (Cor. Drive)—Elevator; 4-7 rooms, worth seeing; reasonable.

181ST ST., 504-6 WEST—Seven rooms, high-class elevator apartments, all rooms entirely redecorated; white woodwork; $115-$125.

182ND ST., 515 WEST—Five rooms, all modern improvements, ready for occupancy; walk up; $82. Apply on premises, or H. WEBSTER, Sycamore 4064.

187TH ST., 502 WEST (near Riverside)—Six beautiful rooms, 7 closets; reasonable rent.

189TH ST., 90 WEST (near Broadway)—Apartments of 4 and 5 rooms, 2 baths, fireproof, elevator apartment. Supt.

21ST ST. (between Ft. Washington Av. and Riverside Drive)—4, 5, 6, 7 rooms. Apply office Hudson View Construction Co., 306 Riverside Drive, corner 161st St. Telephone Wadsworth 6358.

161ST, 580 WEST, CORNER BROADWAY.

4 large, light rooms, bath; all improvements; rent $60. Supt. on premises.

161ST, 667 WEST—Apartment 6D, 6 beautiful large front rooms; elevator; reasonable.

162D ST., 615 WEST.

Especially attractive, modern, completely redecorated 4, 5 and 6 room, tiled bath elevator apartments; mail chute; one for physician; special concessions during Summer; rents $70 to $115. Telephone Hamilton 0793.

163D ST., 544 WEST—4 rooms, front, ground floor; $60.

165TH, 601 WEST—Three and five room elevator apartments; improvements. Apply Superintendent.

165TH ST., 640 WEST—Elevator; 7 rooms and bath, $125; especially desirable; also 6 rooms and bath, $75; immediate possession.

165TH (631 Edgecombe Av.)—Corner, high-class, elevator apartments; all comforts; unsurpassed; 3-5 cheerful rooms; $60-$90.

167TH, 601 WEST (corner Broadway)—Elevator apartment, 4 rooms and bath.

171ST, 600 WEST—4 light, large rooms, modern improvements; $75; possession May 15. Telephone Wadsworth 4247.

178TH ST., 711 WEST—4 rooms and bath, $65; all modern improvements; immediate possession.

180TH ST., 716 WEST—6 rooms and bath, floor, $90; all modern improvements; choice apartment; immediate possession.

180TH, 808 WEST (near Fort Washington Av.)—Four outside rooms, high-class elevator apartment; June 1-October, 1922, $80.

181ST, 805 WEST—Overlook; exceptional elevator apartment of nine rooms, two baths, $2,000; June 1; lease; references essential.

181ST, 730 WEST—Elevator, 4 rooms; immediate possession; new decorations; attractive rental.

190TH ST., 707 WEST—5 rooms and bath, $60; all modern improvements; splendid apartment; immediate possession.

192D ST., 558-562 WEST—4 rooms and bath, $50; 5 rooms and bath, $60; very desirable; immediate possession.

ARTISTIC, unique new apartment homes, 4-5 rooms, foyer, bath with shower, 141-143 Magie Av., at Dyckman St. subway station. Beautifully panelled walls, electric light, parquet floors, telephones, commodious closets; everything 4concievable for comfort and convenience; still the rentals are moderate. Apply on premises.

BAILEY AV., 2,804 (231st Broadway subway station)—Six beautiful large rooms; reasonable.

BAILEY AV., 2,894 (261st Broadway subway station)—Six beautiful large rooms; reasonable.

BROADWAY, 6,586 (Opposite Van Cortlandt Park)—4 rooms; all modern improvements; moderate rent; lease.

CENTRAL PARK WEST—Eight rooms, bath; park view; tenant will sacrifice on subleases. Wood, Dodson Co., Broadway and 80th St. Schuyler 1100.

CENTRAL PARK WEST (1 West 102d)—Corner elevator apartment, seven rooms; immediate occupancy; $1,800 to $2,100. Clarkson 0051.

CENTRAL PARK WEST, 245—FRONT, FLOOR SUITE, 6 ROOMS AND BATH; $90.

CENTRAL PARK WEST, 465—Eight large, light rooms, elevator, $162.50. Smith.

CHARMING, 2 large rooms, bath apartment; unusual kitchenette; $110 monthly lease; below 96th, overlooking park. Riverside 9696.

CLEMENT AV., 47—Sunny six-room apartment to sublet, unfurnished; lease continued from October if desired. Morningside 7060, Apt. 2L.

CLAREMONT AV., 426 (at West 125d St.)—4 rooms, front; elevator; janitor; now redecorated. Apply premises.

CLAREMONT AV., 480 (one block Riverside Park)—Five rooms, ground floor, elevator apartment; $80. Apply Superintendent.

COLUMBUS AV., 693 (93d St., at "L" Station)—Six large rooms, baths, steam heat, hot water, electric lights; $75 per month; possession May 15. Apply janitor.

CORNER APARTMENT,
4 ROOMS AND BATH, $2,200.
NO. 67 RIVERSIDE DRIVE.
APPLY TO SUPERINTENDENT, OR TELEPHONE COLUMBUS 1066.

CO-OPERATIVE APARTMENT for sale; short lease; duplex 9 rooms, 3 baths; upper floors; $35,000. Miss C. H. Thomas, 21 East 40th St. Plaza 4280.

DESIRABLE six-room apartment at 110 Morningside Drive, N. W. corner 121st St.; elevator; 3c. immediate possession; $65 per cent and regular "feel-at-home" service. Apply on premises or JULES NEHRING, Agent, 605 West 181st St.

EDGECOMBE AV., 863-367 (north of 150th St.)—2 rooms and bath, $50; 5 rooms and bath, $65; 6 rooms and bath, $80; beautiful location; immediate possession.

MANHATTAN AV., 870 (115th)—3, 4, 5, 6 beautiful outside rooms, completely decorated.

MORNINGSIDE AV., 20 (corner 116th St.)—Seven large rooms, modern elevator apartment facing Morningside Park; $110.

MORNINGSIDE AV., 6 (114th St. facing Park)—Six rooms, electricity, steam heat, etc.; newly decorated; $90.

NORTHERN AV., 42—Four rooms, all modern improvements; walk-up; ready for occupancy; $70. Apply on premises, or H. WEBSTER, Sycamore 4064.

OFFICES AND STUDIOS TO LET.
SUITABLE FOR LIVING AND BUSINESS.
EMPIRE SQUARE REALTY COMPANY,
1 EAST 5TH AV. PHONE COLUMBUS 1066.

PINEHURST AV., 12 (near 181st)—3, 4, 5 rooms; new building; reasonable.

RIVERSIDE DRIVE, 570 (Cor. 135th)—Six-room apartments, completely redecorated; low rents; possession now; 6 rooms and bath, also 3 rooms and bath; others may be had May October and before; $90 to $180 monthly; 5 minutes' walk to Penn. station and 5th Av. buses stop at corner; none better.

RIVERSIDE DRIVE, 244 (corner 97th)—Bright all outside rooms, 2 baths; sublet immediately to October or longer; unfurnished; $216 or furnished. Apt. 2E. Open one-three.

RIVERSIDE DRIVE, 260 (corner 95th)—6-8 rooms, facing Drive; every convenience; rent $2,200 to $3,500.

RIVERSIDE DRIVE, 504—4-room apartment, immediate occupancy; large, light; moderate rent. Van Lee Party; reasonable rental. Supt.

RIVERSIDE DRIVE, 925 (103d)—High class elevator; $4,200-$4,500; 9-10 rooms, three baths; renovated; immediate occupancy. Supt.

RIVERSIDE DRIVE, 460 (116th)—High-class 7-room elevator apartment, $2,800; very choice; immediate occupancy. Supt.

RIVERSIDE DRIVE, 452—High class elevator apartments, two, three and four rooms. See Superintendent on premises.

RIVERSIDE DRIVE, 530 (north of 126th)—Five rooms, large office premises.

RIVERSIDE DRIVE, 900 (Apt. 1E)—Four rooms, $90. Inquire at premises.

RIVERSIDE DRIVE, 201 (101st)—Beautiful one and two room suites, $35-$50.

ST. NICHOLAS AV., 386 (between 125th-126th Sts.)—Two rooms, kitchenette and bath; all improvements; must be seen to be appreciated. Tel. Morningside 6456.

SIX-ROOM apartment 2 baths; most desirable in arrangement and location, on west side, unfurnished, from June 1, at $2,500 annual rental. Apt. 8Z, 924 West End Av.

SIX rooms; all modern improvements, in up-to-date 2-family house. Mundorff, 3,097 Morris Av., near Tremont Av.

TWO rooms and bath, including heat, electric light and gas, $45; also Variety of other apartments, all prices.
WILLIAMS-DEXTER CO., INC.,
75 Bradhurst Av. Chelsea 8096.

WASHINGTON SQUARE (123 Waverly Place)—Four rooms front, in high-class elevator apartment, on 5th floor; $2,500 apartment will rent at reduction. Apt. 6A.

WASHINGTON HEIGHTS.
New high-class elevator, 5 and 6 room apartment, facing park; $90 to $115. 201 Riverside Av., North 165th. Apply Supt.

WEST END AV., 259 (near 106th St.)—5 rooms, 2 baths, modern improved, elevator apartment. Apply on premises.

Unfurnished—Queens.

FOUR ROOMS and bath in two-family brick dwelling, 2 blocks from L. and subway; steam heat, hot water supply; rent $70; garage in rear $10 extra. H. Traugott, Jamaica, 168 Fulton Av., L. I. City. Jamaica 0405.

Unfurnished—Westchester County.

THREE handsome apartments in West Chester; exclusive section. Mount Vernon 4 spacious, light rooms and bath; newly decorated; conveniently located; heat and janitor service; rentals $70, $110, $125; references desired.

E. S. HAGETTE,
First National Bank Bldg., Mount Vernon.

APARTMENTS TO LET.

Unfurnished—Bronx.

6-ROOM APARTMENT, $100.
APPLY MRS. FARRA,
939 EAST 163D ST., APT 1F.
MELROSE COURTS.

FIVE large, light rooms, all improvements; private neighborhood; $60. 1,236 Boston Av., Bronx, one block west of Elder Av. subway station; Hunt's Point line or Westchester Av. car.

ONE 4 rooms, three 5 room apartments in new building facing St. James Park; every improvement. Inquire of Superintendent at 25 East 176d St., close to Kingsbridge Road subway station.

FEATHERBED LANE, 117 (One block east of Undercliff Av. car line)—Bath, 6 rooms; all improvements; 4th floor. Superintendent on premises.

DALY AV., 1,362—Sunny front apartment, 4 rooms and bath; first light; offered at $65 to desirable and undiminishing couple requiring quiet, restricted house.

FINDLAY AV., 2,341 (between 182d-183d)—Six-room apartment with or without garage; all improvements; private 2-family house.

GRAND CONCOURSE, 1,466-80-86—Three, four, five rooms; reasonable. Lexington subway, 6th Av. "L" to 170th St. Call Bingham 2820.

OGDEN AV., 934 (162d St.)—Four rooms available 15th; 6 rooms June 1st; all improvements. Inquire Superintendent.

GRAND BOULEVARD AND CONCOURSE, 1,465 (at 170th St.)—Five, six room apartments in Crystal Dwellings. See agent.

Unfurnished—Brooklyn.

PRESIDENT ST., 1,620 (corner Schenectady Av.)—3, 4 and 5 rooms, new building, every modern improvement; rent $37 to $55. Inquire Superintendent.

FIVE and six room suite, strictly modern, extra large rooms; phone service; convenient to subway; $100-$120. Supt., 252 75th St., Brooklyn.

EXCLUSIVE studio apartment; 4 outside, sunny rooms, including bath; private entrance; every convenience, comfort; $50. Telephone Bensonhurst 2331.

SIX beautiful rooms; steam heat; all modern improvements; also private porch. 2,400 82d St., Brooklyn. Bensonhurst 5011.

Unfurnished—Long Island.

AT ELMHURST—Seven-room apartment for rent, two blocks subway station; modern apartments; veranda; large lawn, on corner; 60 feet frontage; $45; steam heat. Phone Newtown 2107.

SIX or seven rooms and bath, all modern improvements, enclosed porch and garage; private. Summer bathing. Ditmars Av., East Elmhurst. Phone Havemeyer 1278-W.

FOREST HILLS GARDENS, L. I.
"TENNIS PLACE" Apartments, by station. Two elevators; small suites; large rooms, and bedrooms. Phone Boulevard 2645.

LENOX AV., 19 (Winfield, L. I.)—6 rooms, modern improvements, hardwood floors, parquet floors and steam heat, at $75 per month.

FLUSHING—Apartment, top floor, private house; two rooms, bath and kitchenette. 148 Central Av. Telephone Flushing 3181.

Unfurnished—New Jersey.

NEWARK—SIX-ROOM APARTMENT TO SUBLEASE FROM JUNE 1 AT SUBSTANTIAL REDUCTION TO DOT. 1; LEASE CAN BE RENEWED. ROBERTS TREAT APARTMENTS, 37 JOHNSON AV. APPLY APT. 301, OR SUPT.

2-3-6 ROOMS—New apartments, all modern improvements, 114-116 and 150 Harrison St., East Orange, near Brick Church Station; one minute to trolley for tubes. Phone Orange 1447-0655.

FIVE-ROOM heated apartment, first floor, two-family house; June 1st; rent $135. Address L 561 Times.

WOODCLIFF—3, 4, 5-room high-class apartments to be leased. 101 29th St., Woodcliff. Phone Union 3881. Car or bus from 42d St.

APARTMENTS WANTED.

Furnished.

WANTED, an apartment with three master bedrooms, dining room, kitchen and maid's room, on east side, for Summer or for several years, furnished or unfurnished; at a bargain. Phone Hanover 0607, Mr. Freeman.

FURNISHED apartment wanted, 2 rooms and private bath, or one double room, for business couple; light housekeeping; good neighborhood. D 725 Times Downtown.

WANTED, one or two rooms and bath; furnished; June 1 to Oct. 1; with maid's service; apartment hotel preferred. J 923 Times Downtown.

WANTED—Two or three furnished rooms, kitchen and bath, one hour from New York; rent $60-$80 monthly. Write Mr. P. Goudkoff, 249 Broadway.

FOR particular people; all sections; long, short leases; registration; 5 per cent. commission. Renters, 1,966 Broadway.

CLIENTS WAITING.
Apartment Renting Co., 176 West 72D.

Unfurnished.

FIVE, six rooms, all improvements, ground floor, Bronx preferred; $60 to $70; east or west; $80-$100. Wolfsohn, 351 Fulton St., Brooklyn. Triangle 0347.

FOR OCT. 1—Small family, four, five rooms, bath, housekeeping; good locality, west side, 6th to 124th St.; reasonable. Pfeiffer, 1 Manhattan Square Drive.

TWO-ROOM KITCHENETTE APARTMENT, 70TH-110TH, WEST SIDE; about $75. Bryant 2978.

FLOOR, old-time residence, Manhattan; three rooms, all extra large; bath; long lease; bachelor, or couple. Times.

FOUR, five room modern apartment, below 90th; moderate rents. L 581 Times.

MOVING AND STORAGE.

AMERICAN STORAGE CO.'s charges for storing household goods, moving furniture, pianos, packing china and glassware, also packing and shipping, are the most reasonable in the city. 247-249 W. 69th. Tel. Columbus 2157.

STORAGE.
Moving, packing and shipping; long-distance moving; call for estimate. Ansonia Storage Warehouse Co., 157 West 99th St. Telephone Clarkson 0760.

FURNISHED ROOMS.

East Side.

5TH AV., 782—ATTRACTIVELY FURNISHED ROOMS, WITH RUNNING WATER, FROM $10 WEEKLY; TWO ROOMS WITH BATH, $25. A WEEK AND UP.

17TH ST., 10 East—Large and small room.

18TH, 127 EAST—Two-room suite, twin beds; electricity, telephone; private house.

19TH, 111 EAST (Gramercy)—Large, homelike room, bath, suitable two; private family.

37TH ST., Madison Av. (Hotel Madison)—Beautiful outside rooms, Summer rates; with bath, $15 up; use of bath, $10.50 up; one or two people.

37TH, 43 EAST—HIGH CLASS ROOMS, modern improvements; $2, 9th floor.

39TH ST., 20 EAST—GREATLY REDUCED RATES; 100 ROOMS, RUNNING WATER, $14 PER WEEK; 50 DOUBLE ROOMS, TWIN BEDS, $18 FOR ONE, $21 FOR TWO PERSONS; 50 ROOMS WITH BATH, $21 PER WEEK FOR ONE PERSON, $24.50 FOR TWO. MARTHA WASHINGTON HOTEL (FOR WOMEN).

39TH ST., Lexington Av. (Hotel Rutledge)—Beautifully furnished; newly decorated; bath, $16 weekly up; also room, use of bath, $11 weekly up; restaurant convenience; big reduction for two persons.

40TH, 144 EAST—Large room, mahogany furnishings; clean, comfortable, quiet. Suite, 1 East.

50TH, 216 EAST (Park Av.)—High class extra large, private room, southern exposure; service; phone; all conveniences; rent $60 monthly. Plaza 3094.

57TH ST., 321 EAST—Comfortable, airy room, newly remodeled; every convenience; central references.

57TH ST., 107 EAST—Large and single rooms, $5, $10, $12; ladies; references.

60TH, 35 EAST—Desirable location; comfortable large and small room for gentlemen.

60TH, 18 EAST—Room adjoining bath, $25 to $30. San Jacinto Hotel.

60TH ST., 109 EAST—Beautifully furnished room; bath; kitchenette; also front basement, bath.

63D, 61 EAST—Attractively furnished room; double, single; all conveniences; reduced rates.

66TH, 40 EAST—Handsome front, double; also small, quiet, light room; private family; use of kitchen. Telephone Lenox.

68TH ST., AT MADISON AV. (Hotel Ashton)—Newly decorated room, use of bath, $20 weekly up; room, bath, $12.50 weekly up; beautiful apartment, subway; full hotel service.

69TH ST., 9 EAST—Nicely furnished room and real kitchen; all outside, bright and clean; in owner's private home, convenient to express subways.

ALLERTON HOUSE FOR MEN.
The rates in the newest of the Allerton group, a 12-story fireproof building, just completed, are from $1.50 to $16 per week. Attractive rates for permanent residents only. 143 East 39th St., at Park Av.

West Side.

47TH ST., 329 WEST—Delightful sunny room, comfortably furnished, in newly renovated house, near subway; phone; $20 per month. McCarthy.

97TH, 48 WEST—Attractive two rooms and bath; suitable two or three.

97TH, 36 WEST—ONE, TWO, THREE ROOMS; HOTEL SERVICE. WATKINS 9476. MANAGER ON PREMISES.

81ST ST. AND BROADWAY—Very large outside room with bath and ample closet; best space in the city at the price; very reasonable; $36 for one or $28 for two people per week; full hotel service. Grand Hotel.

84TH ST., AND 7TH AV.—135 comfortable, attractive rooms; hot and cold water; use of bath; $14 per week; room and private bath, $15 per week. Hotel Navarre.

86TH, 36 WEST—Single room, adjoining bath; attractively well kept house; excellent location for business people.

29TH STREET, 29 EAST.
DESIRABLE SINGLE ROOM; Breakfasts.

47TH ST., 106 WEST (RALEIGH HALL).
A RESIDENCE FOR MEN.
Attractively furnished rooms, with and without private baths; club advantages and accommodations with hotel service.
RATES FROM $10 WEEKLY.

49TH, 11 WEST — Most attractive, sunny rooms; top floor; elevator apartments; electricity.

50TH ST., 40 WEST—Large studio living room with kitchenette.

50TH ST., 76 WEST—Double, well furnished room; bath connecting; electricity, telephone; references.

55TH, WEST—Exceptional room, bath; private entrance; hotel service; reference. Circle 2119.

55TH, 324 WEST—Handsomely furnished; single, double; house scrupulously clean; phone; references.

57TH ST., 118 WEST—ROOM AND BATH TO SUBLET AT GREATLY REDUCED RATE OF $90 PER MONTH OR TO OCCUPY. C. B. SCHMIDT, GREAT NORTHERN HOTEL.

58TH, 126 WEST—Outside room, private house; $8 per week; gentleman; references.

58TH ST. and Broadway, Northern Corner (Hotel Sidney)—New, modern, fireproof family hotel; newly furnished; splendid restaurant; excellent accommodations for transients; single, $10 per week and up; large double rooms for two, $18 and up.

67TH, 50 WEST (2E)—Room, piano; home surroundings; kitchen privileges. Columbus 1405.

67TH ST., 43 WEST—HANDSOMELY FURNISHED DOUBLE FRONT SUITE; TILE BATH, SHOWER; SEPARATE KITCHEN COMPLETE; OTHER DOUBLE ROOMS; $12 UPWARD.

68TH, 14 WEST—HANDSOMELY FURNISHED DOUBLE FRONT ROOMS; PRIVATE TILE BATH, SHOWER; COMPLETE KITCHENETTE; PRIVILEGES; OTHER DOUBLE RROMS; $10 UPWARD.

67TH ST., WEST, NEAR PARK.
American private family has nicely furnished rooms; references exchanged. Phone Columbus 4158.

69TH, 38 WEST—Neat, large, small rooms; electricity, telephone conveniences; refined residence.

69TH, 63 WEST—Pleasant room, suitable one, two business girls; running water.

69TH, 76 WEST—Unusually attractive, cosy, airy front suite, electricity, telephone. Carr.

70TH, 133 WEST—71st St., 23 West—Select remodeled houses, beautiful back parlor suites, one, two rooms, kitchenette, bath; second and third floor rooms, baths.

70TH, 10 WEST—Exclusive residence; sunny room, opposite bath; single room; gentleman.

70TH, 314 WEST—NEWLY RENOVATED, single, with electricity, phone, kitchenette.

70TH, 269 WEST—Beautiful front room, 2 windows, dressing room; private home.

70TH, 240 WEST—Large room; away during day, party may use apartment.

70TH, 40 WEST—ATTRACTIVE MEDIUM ROOM; $7.

71ST, 278 WEST—Sunny medium room, attractively furnished; dressing room attached; $12.

71ST, 110 WEST—Attractive room, private bath, electricity, kitchenette privileges; reasonable; references.

71ST, 63 WEST—LARGE DOUBLE ROOMS; KITCHENETTE PRIVILEGES; $10 UPWARDS; SINGLE $7.

71ST, 19 WEST—DOUBLE FRONT ROOM, PRIVATE BATH; COMPLETE KITCHENETTE PRIVILEGES; REASONABLE.

71ST, 38 WEST—Newly furnished large front room, bath floor; single room.

71ST, 67 WEST—DOUBLE ROOM, KITCHENETTE PRIVILEGES; $12.

71ST, 304 WEST—Attractive, large room, reasonable; single room, $8. Columbus 8216.

72D ST., 32 WEST—Large front room; private bath, electric light; $10 weekly; references.

72D—Room, adjoining bath; beautiful river view; light; reasonable. Phone Columbus 8623.

72D, 20 WEST—DOUBLE FRONT ROOM, PRIVATE BATH; KITCHENETTE PRIVILEGES; $18 UPWARD.

72D, 245 WEST—Furnished rooms, attractive; clean.

72D, 149 WEST—HANDSOMELY FURNISHED DOUBLE, SINGLE FRONT ROOMS, ONE FLIGHT; COMPLETE KITCHENETTE PRIVILEGES; $17-$9.

72D, 55 WEST—Attractively furnished, large rooms, all conveniences; refined surroundings; reference exchanged.

72D, 306 WEST—Newly decorated residence, large, small rooms, $7, $12, $14.

72D, 251 WEST—Desirable rooms, modern conveniences; references.

74TH, 45 WEST—HANDSOMELY FURNISHED DOUBLE FRONT ROOMS, KITCHENETTE PRIVILEGES; $22 UP.

74TH, 21 WEST—HANDSOMELY FURNISHED DOUBLE AND SINGLE PARLOR, KITCHENETTE PRIVILEGES; $14.

74TH, 3 WEST—BEAUTIFULLY FURNISHED DOUBLE ROOMS; KITCHENETTE PRIVILEGES; $16; SINGLE $7.

74TH, 227 WEST—Bay front, parlor, private bath, running water, telephone; reasonable.

74TH, 4 WEST—Beautiful rooms, single or en suite; near park.

FURNISHED ROOMS.

West Side.

74TH, 117 WEST.
Several vacancies; housekeeping privileges; also beautiful floor suite, private bath; continuous hot water; moderate.

75TH, 108 WEST—Beautiful, large room, alcove, bath, piano; convenience; Summer rates.

77TH, 125 WEST—Attractive, home-like, comfortable rooms, adjoining bath, telephone; reasonable; reference.

77TH, 170 WEST—Small, large rooms, near bath; clean; electricity; reasonable; references.

77TH, 104 WEST—Beautiful front parlor, private bath; light housekeeping; piano; conveniences.

78TH, 112 WEST—Large, double room, private bath, dressing room, electricity, phone.

77TH, 113 WEST—Fine single room, dressing room, adjoining bath; business people.

77TH, 111 WEST—Attractive small rooms, convenience, references; reasonable.

78TH, 326 WEST (Irvington)—Large suite; accommodates three; river view; reasonable.

78TH, 255 WEST—Home comfort for two in convenient location; price reasonable.

79TH, 118 WEST—Large, magnificently furnished room, adjoining bath; private house; reasonable.

79TH, 204 WEST—Medium sized room, one or two; phone; $8. Forde.

80TH, 185 WEST—Comfortable room, adjoining bath with shower, telephone, electricity; ground floor; reasonable. Clark.

81ST ST. and Columbus Av.—Room with running water, use of bath, $12 per week; large double room with private bath to sublet by the week or until Sept. 1, one or two persons. Apply Mrs. Bridhofer.

81ST ST., COLUMBUS AV. (Colonial Hotel)—Newly decorated, furnished room; use of bath; $13 weekly up; elevated, surface cars, subway; full hotel service; restaurant.

81ST (at Columbus Av.; Hotel Colonial)—Single rooms for men only; running water; telephone; complete hotel service; $8 to $10 weekly.

81ST, 114 WEST—Open, exceptional rooms; everything new; twin beds; conveniences; reasonable.

81ST, WEST—Double, single room; ladies; private home; references. 4296 Schuyler.

81ST, 104 WEST—Large, nicely furnished room; refined home; reference. Owner.

82D, 212 WEST—Delightful front living room with connecting bedroom; immaculate, quiet; no other rooms. Campbell.

82D, 8 WEST (Apt. 2 west)—Newly furnished rooms, double, single; refined surroundings; references.

83D, 113 WEST—Bank parlor, twin beds, private bath, electricity, kitchenette privileges.

83D, 31 WEST—Large, front, sunny room; private bath; also single room.

83D, 50 WEST—Single and double rooms, kitchenette, electricity, bath, telephone.

83D, 223 WEST—Delightful, immaculate; newly furnished; home atmosphere. Daniel (C O).

83D, 165 WEST—Cozy room, home comforts; business woman only. Schuyler 5590.

83D, 44 WEST—Large, furnished rooms with bath and electricity.

84TH, 47 WEST—Attractive large rooms, private bath, kitchenette; also sunny front room, twin beds, electricity, phone; reference. Circle 2119.

84TH, 56 WEST—Third, front or back, together or separate; bath adjoining.

85TH, 62 WEST—Newly furnished medium room, private bath; refined surroundings; moderate.

86TH, 160 WEST—Large, bright room in modern private house; references requested.

86TH ST., 231 WEST—At $37.50 per month each, 4 girls can have beautiful adjoining rooms and bath; in fine neighborhood.

86TH ST., 250 WEST—Attractive large rooms, southern exposure; kitchenette privileges; reasonable.

86TH, 173 WEST—Beautifully furnished front room, twin beds, running water; exclusive.

86TH, 329 WEST (Riverside)—Large front room, kitchenette privileges; $20. Schuyler 4922.

86TH, 35 WEST—Large and small rooms, house newly furnished; business people preferred; crosstown bus street.

86TH, 341 WEST—Large room, with private bath; housekeeping privileges; electricity.

87TH, 48 WEST—ATTRACTIVE DOUBLE FRONT ROOMS, KITCHENETTE PRIVILEGES, DISHES, LINEN; REASONABLE.

87TH, 247 WEST (Drive)—Beautiful room; private bath; other room; exclusive residence.

87TH, 245 WEST—Beautiful large room; private bath; single room; convenient; select.

88TH, 251 WEST (Cor. Broadway)—Two attractive front rooms, southern exposure, large, $50; smaller, $35. Riverside 4004.

88TH (2,405 Broadway)—Sublet suite studio facing Broadway, housekeeping, quiet business persons; $16. Apartment 35 after 1.

88TH, 181 WEST—Very comfortable room, private bath, all conveniences; select house.

90TH, 303 WEST—Sunny front room, dressing room, bath; others; reasonable; telephone.

91ST, WEST—Single room; clean; every convenience; private family; $7. Riverside 7100.

92D, 12 WEST—Large front parlor and bedroom, handsomely furnished, suitable for one or two gentlemen; references; no other roomers. Apt. 6 east.

92D, 258 EAST (Corner West)—Beautifully furnished, comfortable, attractive front suite; accommodate three; also desirable double, electricity, elevator.

92D, 61 WEST—Beautiful room, private bath, twin beds, electricity; summer rates.

93D, 308 WEST—Desirable, large and medium rooms, private baths; all conveniences.

93D, 4 WEST—Large attractive room; kitchen privileges; single, double; reasonable.

93D, 251 WEST—Newly furnished room, running water, electricity. De Lions.

94TH ST., 319 WEST—BEAUTIFUL ROOM; GENTLEMAN; BREAKFAST. LENNOX.

95TH, (Broadway)—Large, cool room; comfortable; private family. Riverside 2404 before 9.

96TH, 55 WEST—Large private room and bath, Summer rates. Apartment 2.

96TH, 320 WEST—Single room, for gentleman; 97. Apt. 4E. References.

96TH, 320 WEST—Rooms, apartment hotel, with kitchenette, telephone, electricity; $7 and $10.

96TH, 24 WEST—Attractive front room, two windows; reasonable. Telephone 4824 Riverside.

97TH, 251 WEST—Beautiful rooms, single and en suite; elevator. Fearing.

97TH, 252 WEST—Exclusive home; unusual opportunity; large, comfortable room; running water; bath with shower; gentleman. Apt. 5.

98TH, 261 WEST—Refined family offers two rooms, twin beds, bath adjoining; board optional. Apt. 5.

100TH (near Broadway Subway)—Large, attractive, well furnished, newly decorated running water, high class elevator house. Riverside 2700.

101ST ($45 West End)—Desirable, board optional; private family. $105 River. Compton.

(101ST) 846 WEST END AV.—3 D. Large outside room, handsomely furnished, twin beds, lavatory, refined home. Riverside 7322.

101ST, 250 WEST (Broadway)—Attractive outside rooms; running water. Apt. 7D.

102D, 160 WEST—Large, handsomely furnished rooms with light housekeeping privileges; private entrance; improvements, gentlemen, business couple. Faith.

102D, 158 WEST—LUXURIOUSLY FURNISHED ROOMS; PRIVATE, TILED BATH, LAVATORY, COMPLETE KITCHENETTE; PRIVILEGES; REASONABLE.

102D, 250 WEST (Corner Broadway)—Riverside, elegant front room; every convenience. Dickson.

102D, 301 WEST—EXCEPTIONAL, beautifully large sunny rooms; kitchen privileges; attractive.

102D, 311 WEST—Large attractive outside rooms; near bath and subway.

102D, (Near Riverside)—Beautiful double room; private bath; also single. Circle 2077.

102D ST., 301 WEST (Apt. 5)—Beautiful front room; Summer rate; gentleman.

103D, 311 WEST—Attractive small room, $4. American girl preferred; reference. Hedges.

111TH, 325 WEST (Apt. 31)—Gentleman; references; permanent.

111TH, 248 WEST (2 West)—Apt. 10F; large airy rooms; summer rates.

112TH, 143 WEST (corner Broadway) (1A)—Attractively furnished room; private bath; gentleman.

112TH, 324 WEST—Large front room, private bath; latest improvements, private house.

112TH, 500 WEST—Single room, clean, airy; $7. Apt. 2E.

113TH, 311 WEST (Apt. 6)—Very attractive, clean room; well kept house.

113TH, 265 WEST (Apt. 6)—One, two elegant rooms; private bath. Cathedral 7870.

113TH (near Broadway)—Large attractive room; lavatory; exclusive. Cathedral 7870, Apt. 2I.

113TH, 313 WEST (Apt. 6)—Near Columbia University; two separate rooms; electricity, telephone; running water or girl preferred; reference exchanged. Charming family; call evenings between 7 and 8:30. Johnson.

115TH, 308 WEST—Lady offers real home with kitchen to refined women.

116TH, 336 WEST—Parlor bedroom, suitable for two gentlemen; telephone. Cameron.

119TH, 310 WEST (HOTEL CECIL).
ATTRACTIVE ROOMS WITH OR WITHOUT PRIVATE BATHS; SPECIALLY REASONABLY RATES; FULL HOTEL SERVICE.

123D, 416 WEST (St.)—Attractive single room, overlooking Morningside Park; Summer rates.

125TH, 117 WEST—Beautiful, large room, all conveniences; private family; $8. Apt. 5J.

125TH, 126 WEST—Attractive, home-like, comfortable rooms, adjoining bath, telephone; reasonable; reference.

125TH, 170 WEST—Small, large rooms, near bath; clean; electricity; reasonable; references.

125TH, 104 WEST—Beautiful front parlor, private bath; light housekeeping; piano; conveniences.

125TH, 112 WEST—Large, double room, private bath, dressing room, electricity, phone.

125TH, 113 WEST—Fine single room, dressing room, adjoining bath; business people.

125TH, 111 WEST—Attractive small rooms, convenience, references; reasonable.

125TH, 326 WEST (Irvington)—Large suite; accommodates three; river view; reasonable.

125TH, 255 WEST—Home comfort for two in convenient location; price reasonable.

126TH, 118 WEST—Large, magnificently furnished room, adjoining bath; private house; reasonable.

126TH, 204 WEST—Medium sized room, one or two; phone; $8. Forde.

126TH, 185 WEST—Comfortable room, adjoining bath with shower, telephone, electricity; ground floor; reasonable. Clark.

126TH ST. and Columbus Av.—Room with running water, use of bath, $12 per week; large double room with private bath to sublet by the week or until Sept. 1, one or two persons. Apply Mrs. Bridhofer.

126TH, COLUMBUS AV. (Colonial Hotel)—Newly decorated, furnished room; use of bath; $13 weekly up; elevated, surface cars, subway; full hotel service; restaurant.

126TH (at Columbus Av.; Hotel Colonial)—Single rooms for men only; running water; telephone; complete hotel service; $8 to $10 weekly.

126TH, 114 WEST—Open, exceptional rooms; everything new; twin beds; conveniences; reasonable.

126TH, WEST—Double, single room; ladies; private home; references. 4296 Schuyler.

126TH, 104 WEST—Large, nicely furnished room; refined home; reference. Owner.

127TH, 212 WEST—Delightful front living room with connecting bedroom; immaculate, quiet; no other rooms. Campbell.

127TH, 8 WEST (Apt. 2 west)—Newly furnished rooms, double, single; refined surroundings; references.

127TH, 113 WEST—Bank parlor, twin beds, private bath, electricity, kitchenette privileges.

127TH, 31 WEST—Large, front, sunny room; private bath; also single room.

127TH, 50 WEST—Single and double rooms, kitchenette, electricity, bath, telephone.

127TH, 223 WEST—Delightful, immaculate; newly furnished; home atmosphere. Daniel (C O).

127TH, 165 WEST—Cozy room, home comforts; business woman only. Schuyler 5590.

127TH, 44 WEST—Large, furnished rooms with bath and electricity.

128TH, 47 WEST—Attractive large rooms, private bath, kitchenette; also sunny front room, twin beds, electricity, phone; reference. Circle 2119.

128TH, 56 WEST—Third, front or back, together or separate; bath adjoining.

129TH, 62 WEST—Newly furnished, medium room, private bath; refined surroundings; moderate.

129TH, 160 WEST—Large, bright room in modern private house; references requested.

129TH ST., 231 WEST—At $37.50 per month each, 4 girls can have beautiful adjoining rooms and bath; in fine neighborhood.

129TH ST., 250 WEST—Attractive large rooms, southern exposure; kitchenette privileges; reasonable.

129TH, 173 WEST—Beautifully furnished front room, twin beds, running water; exclusive.

129TH, 329 WEST (Riverside)—Large front room, kitchenette privileges; $20. Schuyler 4922.

129TH, 35 WEST—Large and small rooms, house newly furnished; business people preferred; crosstown bus street.

129TH, 341 WEST—Large room, with private bath; housekeeping privileges; electricity.

130TH, 48 WEST—ATTRACTIVE DOUBLE FRONT ROOMS, KITCHENETTE PRIVILEGES, DISHES, LINEN; REASONABLE.

130TH, 247 WEST (Drive)—Beautiful room; private bath; other room; exclusive residence.

130TH, 245 WEST—Beautiful large room; private bath; single room; convenient; select.

130TH, 251 WEST (Cor. Broadway)—Two attractive front rooms, southern exposure, large, $50; smaller, $35. Riverside 4004.

131ST (2,405 Broadway)—Sublet suite studio facing Broadway, housekeeping, quiet business persons; $16. Apartment 35 after 1.

131ST, 181 WEST—Very comfortable room, private bath, all conveniences; select house.

131ST, 303 WEST—Sunny front room, dressing room, bath; others; reasonable; telephone.

131ST, 114 WEST—Open, exceptional rooms; everything new; twin beds; conveniences; reasonable.

131ST, WEST—Double, single room; ladies; private home; references. 4296 Schuyler.

131ST, 104 WEST—Large, nicely furnished room; refined home; reference. Owner.

132D, 212 WEST—Delightful front living room with connecting bedroom; immaculate, quiet; no other rooms. Campbell.

132D, 8 WEST (Apt. 2 west)—Newly furnished rooms, double, single; refined surroundings; references.

132D, 113 WEST—Bank parlor, twin beds, private bath, electricity, kitchenette privileges.

132D, 31 WEST—Large, front, sunny room; private bath; also single

SITUATIONS WANTED—Male.

Continued from preceding page.

BOOKKEEPER (30); competent to handle full set of books, controlling accounts, financial statements and credit collection department; eleven years' experience in same capacity, wholesale house. J 902 Times Downtown.

BOOKKEEPER (27), exceptional ability, 7 years with firm recently dissolved; expert correspondent; credits, financial statements; complete charge; highest credentials; moderate salary. J 183 Times.

BOOKKEEPER, OFFICE MANAGER, credit man, 35, thoroughly experienced. Al man; good, conscientious, loyal worker; ten years former employer; desires opportunity to prove his ability. K 217 Times.

BOY, Christian, ambitious, willing worker, wishes office position. C 625 Times Downtown.

BUTLER, useful, experienced Japanese young man, wishes position; neat, willing; also licensed chauffeur; best references. L 897 Times.

BUTLER, VALET, French, best reference; good traveler. J 122 Times.

CAPTAIN—Engineer, yacht captain, licensed navigator, thorough mechanic on all marine motors; highest references. J 116 Times.

CASHIER, bookkeeper, trained, alert, competent, absolutely reliable best of refs; middle; salary about $35. A 758 Times Downtown.

CHAUFFEUR, mechanic, gardener, exceptionally careful, skillful driver, Packard, Cadillac, Locomobile, industrious, conscientious, refined, American, desires position where real efficiency and reliability are appreciated. Please state particulars, wages. G 403 Times.

CHAUFFEUR-MECHANIC desires position with private family, city or country; 10 years' experience on Locomobile, Packard, Pierce cars; written references from 3 past employers; neat, courteous, careful. Elmore, Cathedral 7246.

CHAUFFEUR, who can drive any make of car, will be available for position on May 17; inquire present employer, who is leaving town, J. Casano, Hotel Ambassador, Room 1711.

CHAUFFEURS — We have several unemployed members with first-class private references desiring positions. Professional Chauffeurs' Club of America, 10 West 60th St., Columbus 8422.

CHAUFFEUR, experienced; 31; single; handy man; not afraid of work; country preferred. Rennicke, 726 Lexington Av. Plaza 7461.

CHAUFFEUR, Japanese, competent mechanic, careful driver; wishes position anywhere; polite, trustworthy; best personal references. Inusuka, 9 West 98th.

CHAUFFEUR-MECHANIC, married, age 36, 5 years' shop, 11 years' driving experience; excellent references; 3 years last place. 166 Tenth.

CHAUFFEUR-MECHANIC wishes position, private; 7 years' experience, driving, repairing any make car; city, country; best reference. Stetson, 511 West 146th St.

CHAUFFEUR, 7 years' experience, wishes commercial position; make own repairs; excellent references. Maguire, 184 East 123d Harlem 5548.

CHAUFFEUR, expert mechanic, married, wishes position; 10 years' experience; 3 years last position. Telephone Wadsworth 2460, Apt. 4.

CHAUFFEUR, wishes position with private family, age 24, good mechanic, careful driver; good reference. L 858 Times.

CHAUFFEUR, 34, single, 9 years' experience; country preferred; handy. L 593 Times.

CHAUFFEUR, useful, 31, single; 9 years' experience, 6 years last position; good references; city country. J 106 Times.

CHAUFFEUR, competent, generally useful; single; go anywhere; reference. L 550 Times.

CHAUFFEUR, good mechanic, 8 years' experience, wishes position private family; best references furnished; Jeannette, 237 West 69th.

CHAUFFEUR-MECHANIC, reliable; references; city or country; Protestant, English. B 458 Times.

CHAUFFEUR, single, 43, 4 years last position; anywhere. Chauffeur, L 349 3d Av.

CHAUFFEUR, 35, single, expert mechanic, wishes position private family. J 101 Times.

CHEMIST, senior student, 8 years' laboratory and plant experience, capable research and improvement references. G 490 Times.

COLLECTOR rents, investigator, desires position; can furnish bond; moderate compensation. Address Charles, Box 143, West Hoboken, N. J.

COUPLE—Lady desires to procure Summer situation in city for young couple as caretakers; couple have two children, 1 and 3; woman neat and good cook; can take care of gentleman, man works. Call present employer, Hoyer, 11 Washington Square, north Wednesday, 1 to 3; wages, $23 monthly, coal and gas.

COUPLE, useful cook and chauffeur, sister maid and waitress; positions together or couple alone; reference; please state particulars. Advertiser, 297 Grove St., Jersey City.

COUPLE—Cook, butler, chauffeur, capable taking entire charge and work of house except laundry; Americans; city or country; references; interview. Write J 125 Times.

COUPLE, colored, would like position, city, country; Mr. Brown, 12 West 90th.

CREDIT office manager, experienced collections, accounting, general office supervision; best references. J 92 Times.

DRAFTSMAN, mechanical, 26; technical graduate; five years' practical experience. L 598 Times.

DRAFTSMAN, architectural; 7 years' apartment houses and alteration, fireproof and non-fireproof. L 565 Times.

DRAFTSMAN, mechanical, six years' experience, neat and accurate. A 741 Times Downtown.

ENGINEER, technical, with 22 years' practical experience (16 years Europe and South America), commercial knowledge, bookkeeping, languages, wants position; good references. J 114 Times.

ENGINEER, expert building estimator and superintendent, desires permanent position. L 849 Times.

EXECUTIVE, factory, 36 years, married, good educated, have had extensive selling experience, knowledge of credits, financing and correspondence, desires position having possibilities for development. J 113 Times.

EXECUTIVE, Christian, 37, fifteen years' experience general office management, correspondent, seeks position reliable firm; advantage; conscientious worker; best references. E 807 Times.

EXECUTIVE, experienced in sales and office management, desires connection with responsible firm offering future advantages to a hard, conscientious worker with ability; references. C 184 Times.

EXECUTIVE, accountant, credits, collections, office manager, also retail store experience; Christian, married, 37. B., 301 Park Avenue, Brooklyn.

EXECUTIVE—College education, experienced office manager, credits, collection; forceful correspondent; 28, desires position. D 119 Times Downtown.

EXECUTIVE ACCOUNTANT, broad understanding your viewpoint, long experience, desires difficult case; salary tentative. D 739 Times Downtown.

EXPORT—Experienced salesman, executive, trade developer, open engagement, traveling or office; responsible concern only. Wiltz, 511 West 186th.

GENTLEMAN, English, would like position as tutor in private family; could act as private secretary. L 540 Times.

HOUSEMAN, colored, experienced cook, laundry, chauffeur, waiting or cleaning; private family or bachelor apartment; country or city. Henderson, 201 West 141st. Audubon 9811.

JAPANESE CHEF, competent, trustworthy, long experience, wishes position private family; can take entire charge of bachelor's apartment; excellent reference. Tani, 1,061 Lexington Av. (78th). Rhinelander 8030.

JAPANESE, first-class chef, wants situation private family, city, country; last place two years; references. Y. Ito, 140 W 59th St.

JAPANESE to do anything in bachelor apartment or small family; long experience; best recommendations. S. Y., 133½ East 59th. Plaza 2104.

JAPANESE, young man, wishes position useful timber or house man. J. H. O., 330 East 57th St.

JAPANESE, college student, wants position as housework; city, country. S. Matsue, 139 West 123d St.

JAPANESE, first-class cook; good references; speaks well. Hira, 721 Lexington Av.

JAPANESE college man with good knowledge of cooking; Unsw. Phone Bryant 7961.

MAN, 34, wishes position at anything; shipmaster, yachtsman, boatman, navigation instructor, companion to gentleman, adviser, guard; will take responsibility of party going any part of world; linguist, understands consular regulations. J 153 Times.

MAN, confidential or companion to man, good appearance, adaptable, used to travel; go anywhere; highest references. Y 2104 Times Annex.

MAN, understanding packing, shipping, bookkeeping, selling experience, seeks connection offering future; salary secondary. J 919 Times Downtown.

MAN (65), former physician, seeks business employment; salesman, executive. L 859 Times.

MAN, single; vegetables, flowers; small place country; useful reference. L 535 Times.

MECHANICAL ENGINEER, experienced designer, machinery, tools, apparatus, production; capable of taking charge of engineering department, developing ideas and perfecting their construction. Williams, 2,026 Bleecker St., Brooklyn.

OFFICE ASSISTANT; 23; educated; experienced billing, claims, correspondence, office detail; assist bookkeeper; accurate figurer; shoulder responsibilities; moderate salary; excellent references. B 1101 Times Harlem.

SITUATIONS WANTED—Male.

SALESMAN, 31, married, has automobile, seeks desirable position for Kosalland subscribers with reliable wholesale concern only; best references; drawing account against commission. Suite 236, 709 Broadway.

SALESMAN, neat, best reference, long experience; genuine proposition only; city or road; drawing account. 111 N. Y. Times Brooklyn Branch.

SALESMAN; 27; married; Christian; experienced cotton goods; other lines acceptable; knowledge Spanish; best references. Q 625 Times Downtown.

SALESMAN calling on the dress, waist and ladies' sweater manufacturers, wants to represent a firm catering to these accounts; hustler, experienced. C. L., 122 Times.

SALESMAN with car wishes connection with reputable manufacturer or wholesale concern as representative in State of New Jersey; best of references. L 594 Times.

SALESMAN, ten years' experience; selling ability proven; desires connection with reputable concern; staple line only. L 549 Times.

SALESMAN, architectural designer, with following, desires position with cabinet maker. B 472 Times.

SALESMAN, advertising, 28, trade publications; producer, demmands $7,500 year. G 512 Times.

SALESMAN—Young man, experienced, desires position, either traveling or local, selling staple line. L 583 Times.

SALESMAN, bright, alert young man with education, desires permanent connection; loyal and conscientious. Phone 1717 Longacre.

SALESMAN, with automobile, six years' road experience, drug, notions, cutlery, hardware, dept. stores. J 103 Times.

SALESMAN, gent's furnishings, for Mass.; 12 years' experience. K 2017 Times.

SALESMAN, age 31, reliable, active, special man; broad experience. L 595 Times.

SALESMAN, 21, efficient and experienced, seeks cotton goods line. M 565 Times.

SALESMAN having eight years' experience food line; best references. L 511 Times.

SALESMAN, experienced, seeks fine infants' wear manufacturer's line. J 131 Times.

SALESMAN, 24, road experience; quickly adapt himself any line. U 546 Times.

SALESMAN, 28, road experience, desires connection with reliable concern. O 362 Times.

SALESMAN, many years' experience, seeks connection. G 506 Times.

SECRETARY-STENOGRAPHER-CORRESPONDENT.

Gentleman, 28, well educated, refined, possessing initiative, good judgment; qualified by reason of experience and training to fill responsible position, desires to assist busy executive anxious to be relieved of time-consuming details; reasonable salary; references and testimonials unquestionable. L 589 Times.

SECRETARY, age 24, 6 years' business experience, part typist, speaks French; good personality and education; experienced in commercial engineering. C 803 Times Downtown.

SHIPPER, American, 33, married, thoroughly experienced, wishes position. A 713 Times Downtown.

STENOGRAPHER-SECRETARY, single, 26, well traveled, desires position with firm offering advancement for faithful work; salary not main object. L 576 Times.

STENOGRAPHIC SECRETARY; 30; competent, seeks position, banking, legal, manufacturing, public utility experience; $35 weekly. A 766 Times Downtown.

STENOGRAPHER with initiative, well educated, reliable, ability; well endorsed. K 216 Times.

STEWARD, experienced all departments, capable in any position. J 136 Times.

TRUST DEPARTMENT MAN.

General knowledge trust department work and thoroughly acquainted with both corporate and personal trusts; twelve years' experience with large trust company in this city. J 123 Times.

VALET-COMPANION with bachelor or elderly gentleman; city, country. K 192 Times.

VALET-COOK, Chinese, wishes position with bachelor; experienced; honest. W 482 Times.

VIOLINIST—Desire Summer position for boy, 17; good classical and ragtime player; seashore or country. B 476 Times.

YOUNG MAN, ambitious, desires to become associated with firm where his ability and capacity for work will merit future; is experienced executive, acts on own initiative, has good judgment; expert correspondent; present firm dissolves on June 1. Stanley DeKan, Lakeville, Conn.

YOUNG MAN, 23, good character, pleasing appearance, with common sense; bookkeeping, collecting, office and factory experience; desires to advance himself with reliable commercial concern; past references excellent. G 405 Times.

YOUNG MAN, 22, wide awake, well conversant on business conditions, business and college training, speaks English, German, desires position as salesman any line; best references. A 172 Times Downtown.

YOUNG MAN, with reliable concern as investigator, by man with several years' experience in detective work; also expert surveillance work; permanent position only; best references. D 703 Times Downtown.

YOUNG MAN, college graduate, 25, Christian, ex-service officer, 4 years' business experience, good appearance, permanent connection; reasonable salary; promising future. A 275 Times.

YOUNG MAN, 29, highly refined, general knowledge of life, speaks English, French, German, Rumanian, wishes position as private secretary or interpreter, part or full time. Box 37, 1220 34 Av., Astoria.

YOUNG MAN, 27, high school education, desires position with reliable concern; six years' business experience; best references; moderate salary to start. G 503 Times.

YOUNG MAN, 27, married, dependable, good appearance and education; wholesale and retail selling; office experience. L 495 Times.

YOUNG MAN, thorough knowledge woolens and silks, 5 years' experience, desires connection with wholesale concern. Kowitt, 1,230 Brook Av.

YOUNG MAN, 22, six years' business experience, would like position; advancement; good education; best references. H 835 Times Downtown.

YOUNG MAN, 27, Christian, high school graduate, experienced executive, correspondent, general office routine, seeks position. J 913 Times Downtown.

YOUNG MAN, student, desires position in country hotel or camp. B 799 Times Downtown.

YOUNG MAN, 21, reliable, long experience cloak and woolen houses, desires connection; best references. G 490 Times.

YOUNG MAN, 21, well educated and with office experience, desires offering by advancement. D 126 Times Downtown.

YOUNG MAN, 22, seven years' retail, one year's wholesale selling experience; salary, salary and commission. J 124 Times.

YOUNG MAN, educated, anything, except canvassing, after 4. A 779 Times Downtown.

YOUNG MAN (22), educated, business experience, seeks permanent connection. L 573 Times.

YOUNG MAN, 24, forceful correspondent; efficient credits, bookkeeping, traffic. L 569 Times.

YOUNG MAN, 21, conscientious, desires position; knowledge bookkeeping. C 802 Times Downtown.

YOUNG MAN, 20, conscientious, desires connection with mercantile concern. L 357 Times.

YOUNG MAN, 21, educated and business experience, desires connection. K 213 Times.

YOUNG MAN, 28, 10 years' clerical experience, R. Fitzgerald, 225 East 71st.

YOUNG MAN, 20, clean-cut, honest, intelligent; inside position. K 191 Times.

YOUNG MAN desires position with good future. A 757 Times Downtown.

YOUNG MAN, typist, willing, intelligent, desires position anything. K 189 Times.

YOUNG MAN, 21 years; salesman, inside work. G 494 Times.

YOUNG MAN, experience infants' knit goods, inside and selling. J 129 Times.

YOUNG MAN, 22, energetic, capable, shipping, selling experience. J 110 Times.

YOUNG MAN, 25, willing worker, wishes position, Corse, 1,421 DeKalb Av., Bklyn.

YOUNG MAN desires to connect with novelty jewelry concern. L 543 Times.

FEMALE HELP WANTED.

ADVERTISING SOLICITOR

on a woman's periodical; an unusual opportunity for a young woman of ability seeking advancement; must have had experience; salary and commission. Address, giving full particulars, W 470 Times.

ADVERTISING SOLICITOR to manage classified department, solicit advertising by phone and mail; liberal salary and commission to right party. 94th Kinstler Company, 1,123 Broadway.

ARTISTS—Girls for hand coloring; steady positions; Christian firm. Hagens, 37 East 28th.

ASSISTANT BOOKKEEPER experienced, quick, accurate, refined; highest references required; give particulars, telephone number. $20 weekly; vacation. Christian firm. J 918 Times Downtown.

BALLET MISTRESS; also interpretative dancing instructress for high-class institution; write particulars. W. Holden, 157 East 57th St.

BOOKKEEPER—Must be experienced on cloth; Liberty Shirt and Collar Co., 348 West 102d.

BOOKKEEPER—Competent, take charge; experienced; double entry; willing and capable doing and supervising all details connected with manufacturer's office; references and experience essential; $36. Y 2092 Times Annex.

BOOKKEEPING machine operator for Elliott-Fisher; must have thorough department store experience; only speedy operators would be considered; salary to begin $25. Alphen, Inc., 450 5th Av.

BOOKKEEPER, experienced double entry, controlling accounts, taking off of monthly trial balances; only those competent to assume full control need with good references need apply. Y 2077 Times Annex.

BOOKKEEPER for busy law firm, about 28 years old, thoroughly capable, wide awake, knowledge stenography; filing; salary $1,500 per annum; write details, education. Y 838 Times Downtown.

BOOKKEEPER assistant; one familiar with advertising agency details; reply, stating qualifications and salary expected. W 493 Times.

BOOKKEEPER, ledger experience imperative; must be quick, accurate; salary to start $20 weekly. W 460 Times.

BOOKKEEPER, experienced manufacturing line; controlling accounts; trial balances; references. K 184 Times.

BOOKKEEPER'S ASSISTANT, with advertising agency experience, capable of typing preferred. Answer in detail, W 500 Times.

BOOKKEEPER, double entry; also knowledge of typing. W 473 Times.

BUSINESS WOMAN, good appearance, speaking five languages, including English, French, German, good buyer, seller, traveler wearns quick, wishes position; references. B 464 Times.

CASHIER, THOROUGHLY EXPERIENCED. Call 24 East 424 St. 6th floor.

CHARGE NURSE wanted for obstetrical department. Barnett Memorial Hospital, Paterson, N. J.

CLERK, typist, bright young lady for general clerical work in advertising department; $16. Reply in handwriting. Williams, P. O. Box 30, Station D.

CLERICAL—Six years' experience general office work; typist; but no stenography; seeks connection reliable firm. M 582 Times.

COMPANION—Young lady to accompany young lady on trip. Phone Riverside 4774, 10 to 2.

COMPANION for lady, young woman, light duties, $16 monthly. 579 Broadway, Hastings-on-Hudson. Telephone Hastings 731.

COOK wanted, city and country position; must be experienced and have good references; white preferred; wages $90. Auerbech, 375 West End Av.

COOK, chambermaid (white). Call before 11 A. M. Rauschkolb, 1,326 Madison Av. (94th).

COOK only, white, small family, or pastry, maids, institution. J 91 Times.

COOK for boarding house, country. Apply 60 West 98th, Lindenberg.

CREDIT.

Young lady, fairly experienced checking credits in waist and dress concern; only one having held similar position with large house need apply.

SHERB BROS., 546 BROADWAY.

DENTAL assistant for high-class office, must be efficient; references. Y 2062 Times Annex.

DRAMATIC DIRECTRESS, young, refined, able to act, produce; Canadian activity. L 563 Times.

EXECUTIVE.

Refined Christian woman, professionally trained, desires permanent position where dignity, reliability and intelligence would be appreciated; age 34.

Fourteen years' experience as teacher, senior counselor for 5 seasons in a successful girls' camp; modest executive ability; last completed 2½ years' study in a law school.

Has declined offer of principalship in public school system and does not care to enter a woman's law office, but prefers position where previous training and experience may prove of value. Can accept position to begin June 23. References exchanged and thorough investigation courted. Address Y 2078 Times Annex.

GIRLS AND YOUNG WOMEN LEARN TELEPHONE OPERATING.

$15.00 TO START.

NO EXPERIENCE NECESSARY.

STEADY WORK WITH FREQUENT INCREASES IN SALARY.

APPLY:

1158 BROADWAY, COR. 27TH ST., N. Y. C.
58 WEST HOUSTON ST., N. Y. CITY.
81 WILLOUGHBY ST., BROOKLYN.
NEW YORK TELEPHONE COMPANY.

GIRLS—Both Israel Hospital offers 2 years and 4 months' course in all branches of nursing; attractive home surroundings; liberal monthly allowance during training. Further particulars, apply Supt. of Nurses, Both Israel Hospital, High and Kinney Sts., Newark, N. J.

GIRL for operating switchboard private boat house from foot West 80th St. Telephone Cliffside 385 Spencer Kellogg & Sons, Edgewater, N. J.

GIRL wanted for general housework; no washing; one willing to go to country. Mrs. Lustbader, 1,070 Madison Av.

HOUSEKEEPER, as general, for lady and 4-year-old daughter; other help kept; must be willing to help with child; must be first class, not over 40 years. 123 Waverly Place, Apt. 6A.

HOUSEKEEPER, not over 40 years of age, for elderly party in five-room apartment; must be good cook, with references. Call 895 West End Av., Apt. 103, corner 104th St.

HOUSEKEEPER — Experienced, economical; best credentials; country or city. Interview, Main 3370.

HOUSEKEEPER, refined, middle aged woman, for two gentlemen. W 1149 Times Harlem.

HOUSEKEEPER—Permanent position for capable woman as working housekeeper, who is good cook; Christian family of two; city apartment; country for Summer. Riverside 5068.

HOUSEWORKER, general (white) wanted by small family; city reference required. Telephone Morningside 6326

LADY, with employment agency experience; must be expert in selecting girls, Hungarian and German speaking preferred. Leaare, 143 East 72d, corner Lexington Av.

LIFE INCOME CONTRACTS.

Large corporation has opening for 3 bright, intelligent young women, over 21, to sell life income contracts in Greater New York; pleasant and profitable work for ambitious women; one of our solicitors makes $10,000 annually; liberal commissions; salary upon qualification. See Mr. Topakyan, Suite 323-4, 509 5th Av., 12 to 2 P. M.

MAID, do light chamberwork for one lady; French or English preferred; must have best references. Call after 10 A. M., Sherry, 300 Park Av. Carpichaal.

MAID to elderly lady, living hotel apartment; make herself useful; city references. Schloss, 140 West 69th, Apt. 11B.

NURSERY GOVERNESS wishes position with children over 4 years; preferably out of New York; Europe or as companion to traveling lady; knowledge of different languages. C. P., 3,718 Avenue D, Flatbush.

NURSE Wanted—Graduate nurses, $60 per month, board, lodging and laundry. Apply Dr. E. Stebbins, Willard Parker Hospital, foot of East 16th St., New York. Telephone Stuyvesant 1000.

NURSE, experienced six months' infant; formula feeding; furnish best city references; excellent home for right party. B 461 Times.

NURSE GIRL, to take care of two children, 3 and 4 years; country; reference. Apply 940 West End Av., Apt. 8C.

NURSE wanted for children, 3½ and 9 years old, to go to country; best of references required. W 734 Times Downtown.

NURSE, thoroughly competent, for boy 2 years; must understand physical care and furnish best references. Phone Forest 2000.

NURSE for boys, 3 and 4; country; references; call before 11 or after 2. 141 West 75th.

NURSE, experienced, for children six months and five years. Call University 5437, between 10 and 11 A. M.

NURSES, graduates, day duty. Superintendent, Nurses, Melrose 2200.

NURSE, infant's; experienced; personal reference; good home. Apt. 122, 520 West 79th.

OFFICE ASSISTANTS, several, accounting department, large corporation; good chance for advancement; knowledge of typewriting or bookkeeping desired, but essential; high school graduate; must be neat and accurate; state salary, experience, nationality, age. D. L., 388 Times.

FEMALE HELP WANTED.

OFFICE ASSISTANT—5th Av. specialty shop wants a first-class clerk in their bookkeeping department; must be good at figures, accurate in work and write well; state age, training, experience, religion and salary expected. T 354 Times.

REFINED lady about 25 required to learn and administer facial treatments in a high-class establishment; must have knowledge of stenography and typewriting. Apply 9-1 or 2-6, Marie Earle, 600 Madison Av., N. Y. C.

SALESLADY for silk underwear, with big following in department and specialty store; only those having previous experience in this line need apply; commission basis. Call Gramercy 6510.

SALESLADIES, EXPERIENCED BLOUSES AND DRESSES. SPECIALTY SHOP. 650 MADISON AV., CORNER 60TH.

SALESWOMEN.

SHOES.

GIMBEL BROTHERS
33D ST. AND BROADWAY,

wish to engage several thoroughly experienced shoe saleswomen; very desirable vacancies.

Apply Superintendent Selling, 5th floor.

SALESWOMEN.

Lodge corporation desires five active, ambitious women to sell income contracts in New York and New Jersey; our women making from $3,000 to $11,500 annually; successful lead system; salary or advances upon qualification. Call Mrs. Golden, Room 2050 Woolworth Bldg.

SALESWOMEN—Experienced and intelligent saleswomen on hosiery. Apply 9 A. M., Fain Knitting Mills, 500 8th Av., N. Y.

SECRETARY TO BUSY LAWYER WANTED; MUST BE ACCURATE STENOGRAPHER; EXCELLENT OPPORTUNITY FOR DESIRABLE APPLICANT; HOURS 9 TO 6; STATE SALARY AND DETAILED QUALIFICATIONS. W 730 TIMES DOWNTOWN.

SECRETARY-STENOGRAPHER

who has had at least three years experience and a high school education; Christian firm; $1 to 30 years old; salary $25 to start. Telephone Mr. Pullen, Bryant 3934, before 11 A. M.

SECRETARY, experienced, wanted in insurance office; good opportunity; state age, qualifications and salary expected. W 737 Times Downtown.

SECRETARY, college educated, for high class dental office; must be real worker. Y 2079 Times Annex.

SECRETARY-BOOKKEEPER, with knowledge of stenography, in law office; state experience and salary desired. W 490 Times.

SECRETARY, excellent stenographer, executive training, competent, educated; Christian; $25. B 400 Times.

STENOGRAPHERS WANTED.

Must be intelligent, neat, rapid and accurate; those with experience preferred. Address, stating age, experience in full and salary expected,

N. H., 705 TIMES DOWNTOWN.

STENOGRAPHER, college trained, advertising experience preferred; speed and accuracy essential; congenial job with future; Christian firm. Write, stating age, experience, salary desired, W 740 Times Downtown.

STENOGRAPHER—Competent and experienced stenographer in publicity department of large publishing house; must be able to take rapid dictation, read notes correctly, attend to general secretarial duties; good position for right party; state age, nationality, experience, salary desired. "M. C.," 784 Times Downtown.

STENOGRAPHER, bright, active girl, high school graduate, to assist with office duties, filing, &c., preferably with home experience, but in any event one who can work without constant supervision. Apply Mr. Clarke, advertising department, 373 East 148th St.

STENOGRAPHER - BOOKKEEPER — Several years' experience; woman of initiative, accurate on records, speedy on machine; permanent. Apply in own handwriting, giving details, experience and salary expected. J 130 Times.

STENOGRAPHER, must be competent, experienced; good, permanent position with large mercantile concern; state age, experience, education, salary expected. P. O. Box 27, Madison Square Station.

STENOGRAPHER—Young lady, preferably experienced Oriental import business; some knowledge telegraphic coding; Christian house. Call Dodwell & Co., 161 Water St.

STENOGRAPHER in steamship office; young lady, experienced operating Monitor board; also filing; only those not afraid of work need apply. J 923 Times Downtown.

STENOGRAPHER, experienced lumber company, Christian firm; location Bronx. Write, mentioning salary. Box 2081, 577 East 163d St.

STENOGRAPHER and office assistant; some legal experience; opportunity for advancement; salary $20. W 731 Times Downtown.

STENOGRAPHER, high grade, for executive, large corporation. Reply, stating age, experience, references and salary expected. W 737 Times Downtown.

STENOGRAPHER and typist in large uptown Manhattan warehouse; must be quick and accurate; state age and experience; salary $30. W 479 Times.

STENOGRAPHER, experienced manufacturing establishment; hours 8:30 to 5; Saturday noon; state age, religion and salary. J 94 Times.

STENOGRAPHER—Lady for physician's office; good opportunity; learn nursing; age over 20 years; references required. G 506 Times.

STENOGRAPHER-TYPIST, capable correspondent. Society of Restaurateurs, 145 West 41st St.

STENOGRAPHER, 5 years' experience importing. Call Chas. Welland, Inc., 140 Chambers.

STENOGRAPHER and typist, half day, Call Wednesday, between 2 and 3, 140 West 58th St. Sommers.

STENOGRAPHER, Christian firm, experienced, machinery; rapid and accurate. Call Charles Ilyas, 211 East 18th St.

STENOGRAPHER-TYPIST—Must be able to take dictation in French and English; best references. C 801 Times Downtown.

STENOGRAPHER, bookkeeper; must be first class. Donahue Motors, 1,262 Bedford Av., Brooklyn.

STENOGRAPHER, little bookkeeping, experienced; $18-$20. Bender, 128 Centre.

SWITCHBOARD OPERATOR, expert, in large Christian communication dry goods house; must be of the highest order as to ability and personality; good salary and permanent position; applications confidential. H 651 Times Downtown.

TELEPHONE OPERATORS.

$15

TO START.

NO EXPERIENCE NECESSARY.

STEADY WORK

WITH FREQUENT INCREASES

IN SALARY.

APPLY:

1,158 BROADWAY, COR. 27TH ST., N. Y. C.
58 WEST HOUSTON ST., N. Y. CITY.
81 WILLOUGHBY ST., BROOKLYN.

NEW YORK TELEPHONE COMPANY.

TELEPHONE operator, thoroughly experienced at switchboard; must have good handwriting; salary $14 start. Alphen, Inc., 450 5th Av.

TRANSLATOR, French, German; also French correspondence, free lance. Call Spring 1002, evenings.

TYPIST WANTED, FIRM OF CERTIFIED PUBLIC ACCOUNTANTS; MUST HAVE TABULATING EXPERIENCE; PREFERABLY YOUNG LADY WHO HAS BEEN IN ACCOUNTANT'S OFFICE; GIVE FULL QUALIFICATIONS, STATING AGE, SALARY DESIRED. 20 J 900 TIMES DOWNTOWN.

TYPIST—STATE RELIGION, AGE. D 728 TIMES DOWNTOWN.

WOMAN—Ambitious, refined; teacher by college graduate preferred; position open for Summer months; may be permanent; educational work; liberal income to start; commissions, bonus, promotion. Mr. Scott, 322 5th Av.

WOMEN to sell remarkable service to doctors; great necessity; liberal commission. Doctor's Information, Room 38, 60 West 50th.

YOUNG LADY wanted, thoroughly experienced in hosiery and underwear, to take charge of finishers' department and model shoes in exclusive shoe studios. Apply C. H. Wolfelt Co., 27 West 47th St., New York City.

YOUNG LADY as typist and for clerical work wanted by manufacturing concern located in Greenwich; give age, experience and salary expected. Address G. L., Box 98, Long Island City.

YOUNG LADIES to sell real estate mortgage bonds; ability for a high-class position which offers attractive remuneration; commission. Call Room 818, 1,819 Broadway.

YOUNG LADY for our hosiery department. Apply Thursday, between 12 and 1, 9th floor, Frank Bros., 368 5th Av.

FEMALE HELP WANTED.

YOUNG LADY, teacher, normal or advanced college student, to assist sales manager introducing approved national school guide; congenial and profitable summer work; similar position earns $500 to $800; minimum salary guaranteed. X. Y., 150 Times.

YOUNG WOMEN,

PERMANENT POSITIONS

AS

TELEPHONE OPERATORS;

(NIGHT WORK),

RAPID ADVANCEMENT,

FREQUENT INCREASES

IN SALARY.

APPLY:

1,158 BROADWAY, COR. 27TH ST.,
58 WEST HOUSTON ST., NEW YORK CITY.
81 WILLOUGHBY ST., BROOKLYN, N. Y.

NEW YORK TELEPHONE COMPANY.

YOUNG WOMAN with knowledge domestic science; must be good at figuring, cost. Schrafft's, 47 West 22d.

YOUNG WOMAN for tea room, 12-3 P. M. Schrafft's, 47 West 22d.

STERN BROTHERS
WEST 42D STREET

Have Vacancies for Several

Educated Women of Refined

Appearance to Personally

Assist Patrons in Shopping

Throughout the Establishment. Experience Not Essential.

Apply after 9 A. M., at Superintendent's Office, Sixth Floor.

A Really Good Stenographer

will find a really good opportunity with a large downtown Christian organization, if you seek a permanent position; advancement on merit, and pleasant working conditions; write, giving age, education, telephone number and salary desired. V 705 Times Downtown.

Employment Agencies.

AMERICAN
EMPLOYMENT
EXCHANGE, INC.,

115 BROADWAY,
or
30 EAST 42D ST.

"IT HAPPENS IN THE BEST OF REGULATED FAMILIES"

This unemployment occasionally. But if you are the type of girl who wishes to find it at the earliest possible moment we can be of great help.

OUR CLIENTELE

consists of 30,000 of the town's best business houses. Their explicit confidence in our ability is demonstrated by the fact that many of them have standing orders with us for girls who we think will add to the efficiency of their organizations.

LET'S "GET TOGETHER" TODAY

either at our uptown or downtown office; we have scores of office positions awaiting the accurate, ambitious girl who will appreciate a REAL position.

"THE AMERICAN IS THE BEST."

ELSIE DIEHL AGENCY,
1 BEEKMAN ST., 34 PARK ROW.
NO ADVANCE FEE.

STENOGRAPHER, secretary, uptown; $30.
STENOGRAPHER, legal; $25; downtown.
STENOGRAPHER; position Harlem; $23.
STENOGRAPHER; detail clerk; uptown; $35.
STENOGRAPHER; German-English; $30.
STENOGRAPHER; electrical; $30.
STENOGRAPHER; automobile; Brooklyn; $25.
STENOGRAPHER; engineering; $25.
STENOGRAPHER; detail clerk; Harlem
STENOGRAPHER; position Fort Lee; $25.
NUMEROUS POSITIONS; $23, $20, $18, $15.
DICTAPHONE OPERATORS; $25.
TELEPHONE OPERATORS, reception clerk; $18.
TEL. OP. MONITOR; $16.
TYPIST; Jersey City; $18.
TYPIST; policy writer; $15.
ELLIOTT-FISHER operator; $25.
OFFICE assistant; $18-$16.
OFFICE EXECUTIVE; typist; $23.
OFFICE ASSISTANT; cashier; $20.
OFFICE BEGINNERS; $18.

BRODY AGENCY,
239 Broadway (Corner Park Place.)

STENOGRAPHER-Secretary, real estate, $28.
STENOGRAPHER, Automobile, uptown, $35.
STENOGRAPHER, Ass't Bookkeeper (2), $18-$20.
STENOGRAPHER, Export, downtown, $18.
STENOGRAPHER, Monitor switchboard, $18.
STENOGRAPHER, real estate, $15-$18.
STENOGRAPHER, beginner law office, $15.
LAW stenographers (MANY), $20-$35.
BOOKKEEPER-stenographer, uptown, $25.
UNDERWOOD Bookkeeping operator, Brokerage, $25-$35.
MULTIGRAPH operator, uptown, $18.
Many other positions uptown—downtown.
FREE REGISTRATION.

NURSES, graduates, charge convalescing home for children, Long Island, $90; also assistant supervisor, home for infants, city, $100; also infirmary for children, city, $90; also charge of obstetrical department, day, $90; also charge ward, $90, hospital, New Jersey; also general duty, contagious hospital, city, $90; also obstetrical, experienced, day, hospital and contagious, $90; also night duty hospital, Long Island, $90; undergraduates, day duty, hospital, $60; also sanitarium, day, New Jersey, $90; also night duty hospital, New Jersey, $75; also children's nursery, night, city, $75. Home Bureau Agency, 36 West 20th.

FOR THE PARTICULAR BUSINESS GIRL
THE STANDARD COMMERCIAL BUREAU,
185 MADISON AV., AT 34TH ST.,
ASHLEY.

Telephone supervisor, college, $2,000; secretary, college, organization, $35; secretary, salesmanager, $35; law, $35; stenographer-assistant, advertising, $30; stenographer-assistant, banking, $25; bank clerk, college, $30 and lunches; bookkeeper, college, $100 and two meals.

There is no registration fee.

CONTINENTAL EMPLOYMENT EXCHANGE,
20 BROADWAY.

STENOGRAPHER—Legal, experienced; $40.
STENOGRAPHER—Legal experienced, $1,500
STENOGRAPHER—Insurance, experienced, $1,000.
STENOGRAPHERS—Chain stores, $1,300.
Excellent openings for typists, bill clerks, Moon Hopkins, Remington-Wahl, Addressograph Operators.

BROWN EXCHANGE, 200 BROADWAY.

Secretary, excellent appearance, personality, $35-$50; secretary, downtown, Brooklyn, $30; stenographers, $20-$18; comptometer (3), $25; bookkeeper, general office experience, $18; graphotype-stencil checker, $22; clerks, high college trained (numerous), $17. Other interesting positions. Free registration.

PERSONNEL EXCHANGE, INC.
H. H. JARRETT, PRES., 128 LIBERTY ST.

SECTY-STENO.—Boro, legal expr., $30.
STENOS (4)—Attractive openings; $25.
MOON-HOPKINS BILLER—Brooklyn; $25.
STENOG. (3)—Limited experience; $18-$25.
TYPISTS (7)—Insurance exper.; $16-$18.
DICTAPHONE OPR.—Midtown; start $20.
FILE CLERK—Neat, bright beginner; $15.

WEAVER EMPLOYMENT SERVICE,
574 5TH AV., 47TH ST.

Secretary (steno.), editorial, $25; educational, $25; stenographer, accurate, $30; real estate; others, $22-$25. $28; comptometer, $22. Also positions for clerks, typists. No registration fee.

MABEL F. CHUMLEY, 25 WEST 42D ST.

Secretaries, $30-$35; stenographers, $22-$17; typists, $20-$18; file clerk, $20; clerical, $18-$15; dictaphone operators, $25-$30; Elliott-Fisher operator, $22.

UNIVERSITY EMPLOYMENT BUREAU,
70 FIFTH AV.

STENOGRAPHER, technical, $35; engineering, $28; bank, $25; publishing, temporary, $20; law, $25-$28. TYPIST, bank engineering, $18-$22; high school clerical, no experience, $17; file clerk, insurance, $15.

EARLY VOCATIONAL SERVICE,
47 WEST 42D, ROOM 490.

Stenographers, $22-$25; comptometer operators, $25; dictaphone operators, $20; typists, $20; adding machine operator, $18; no registration fee.

MISS C. L. McGUINESS,
CARE NEW YORK BAR

The New York Times

Classified Advertising Rates

Cash, six words to an Agate line. For Agate (minimum space two lines) Line.
Situations Wanted 40c
Employment Agencies and Business Wanted 40c
Help Wanted 40c
Real Estate, &c. 40c
Lost and Found 40c
Country Board 40c
Mortgage Loans 40c
For Sale 40c
Automobiles 40c
Agents Wanted 40c
Employment Agencies ..... 75c Per Word.
Business Opportunities (Agate Count 20c) 40c
Private Wants and Offerings to Buyers 15c
Want Exchanges (Sunday) 15c

For insertion in the Sunday edition, advertisements of schools, steamships, hotels and resorts must be received at The Times Building by noon Thursday. Real Estate and Financial advertisements by midnight Saturday. Advertisements for insertion in the Editorial Section by 6 P. M. Friday. Business Opportunities by 11 A. M. Saturday. All other classified advertisements not later than 1 P. M. Saturday.

Advertisements for insertion in the daily edition of The New York Times, if received after 4 P. M. on the day preceding insertion, are subject to omission. The final closing hour is 6 P. M.

MALE HELP WANTED.

YOUNG MEN,

Telephone central office installation; permit is light, clean and highly interesting and should appeal to young men of the best types; whether previous experience has been clerical or mechanical; reasonable education and good personality only requirements; those who are ambitious to assume supervisory responsibilities will find ample opportunities for development; we can use a few such men at this time. Write, stating age, education and experience.

WESTERN ELECTRIC COMPANY, INC., Installation Training School, 135 West 17th St.

YOUNG MAN, athletic instructor, for children, ages 5 to 16, at suburban country club for immediate employment; must have knowledge golf, tennis, baseball; state qualifications, experience, education, age, personal references, salary expected. D 728 Times Downtown.

YOUNG MAN—A manufacturing corporation has opening for young man to assist manager; must be stenographer of good address and have business initiative; excellent chance for advancement; give full particulars of education, qualifications, &c. 109 N. Y. Times Brooklyn Branch.

Salesmen.

ADVERTISING SALESMAN.

Young man wanted in business department of established financial magazine; experience unnecessary; ambition and desire to make good essential; commission and drawing account. Apply 9:30-12 A. M. Room 18, 8th floor, 15 Broad St.

AUTOMOBILE SALESMEN, live wires, formerly cash register, scale or piano men; seniority, commission basis at present; you will sell a real quality car, medium priced. Vendor Corporation, Humpobile Distributors, Bedford Av. and St. John's Place, Brooklyn.

AUTOMOBILE SALESMEN—Junior or senior men to train for inside seniority; liberal commission while training; call, do not telephone. Vandar Corporation, Humpobile Distributors, Bedford Av. and St. John's Place, Brooklyn.

AUTOMOBILE SALESMEN; exceptional proposition for few wideawake, experienced retail automobile salesmen. Call between 6 and 8, 234 West 56th St.

CLOTHING SALESMEN, THOROUGHLY EXPERIENCED, PERMANENT POSITIONS. WALLACH BROS., BROADWAY, COR. 29TH ST.

COFFEE salesmen wanted to sell coffee in 1-lb. containers to wholesale and retail trade; magnificent opportunity for a live force; good commissions; references required. H 648 Times Downtown.

CONTRACT SALESMEN.

National organization has opening for three high-class men to call on CONTRACTORS, New York and New Jersey; our men making $6,000 to $10,000 annually; successful lead system; liberal commissions; salary upon qualification. See Mr. Topaz, Pennsylvania Hotel, 2 to 4 P. M.

HAT SALESMEN, EXPERIENCED, FOR SATURDAYS, WALLACH BROS., 3D AV., CORNER 12TH ST.

HAT SALESMEN EXPERIENCED, WALLACH BROS., BROADWAY, COR. 29TH.

LOT SALESMAN, experienced, with own car, good connection and driving accustomed. Box D 717 Times Downtown.

PAINT SALESMEN, for new paint, varnish, wallpaper remover; liberal commission; also side line. J 119 Times.

RESIDENT SALESMEN — PROMINENT MILL MFG. SILK KNIT GOODS WANTS RESIDENT SALESMEN IN LARGE CITIES OF U. S., ALSO HIGH-CLASS LADIES' SILK SWEATERS AND NOVELTIES ON COMMISSION BASIS; ONLY EXPERIENCED NEED ANSWER. BOX 104, 711 ST. JAMES BLDG.

SECURITY SALESMAN.

Corporation established twenty-four years is planning further expansion and wants experienced security salesman who can further this end; to sell portion of its well accepted 8% preferred stock; company is well rated; bank references given; commission basis; call any morning between 9 and 12, Room 1203, 220 West 42d St.

SECURITY SALES MANAGER.

Well established manufacturing company wants to sell a portion of its capital stock to provide for expansion of business and will offer attractive strictly commission arrangement to an experienced security sales manager, who has an organization of men now available; give complete information. W 246 Times.

SECURITY SALESMEN to represent old reliable house; follow direct written inquiries; exceptionally strong industrial issue; wide publicity and advertising campaign; 100 per cent. co-operation insures immediate returns; liberal commission basis; advances required. 246 Madison Av., Suite 1100.

SECURITY SALESMEN; leads furnished; stock backed by bonds safeguarding investments; reliable men wanted; earnings big; commission basis. Apply Fisk Building, 367 B'way.

SPECIALTY SALESMAN

wanted by $6,000,000 corporation marketing an improved meat slicer; commission basis; state applications in writing. American Slicer and Toll Corporation, 522 Fifth Av.

VALVE salesmen, to cover Hudson River territory; commission basis. Box 930, 200 Cable Building.

YARN MANUFACTURER OR SALESMAN.

Wanted, a man thoroughly familiar with the buying, particularly the manufacture and sale of toy vehicles; he must be middle age, aggressive, have originality and be a good mixer.

The right man will be given a splendid opportunity and a good salary to begin with; must start work at once and produce results. Y 2112 Times Annex.

SALESMAN for city, experienced in men's shirt line only; must give several years' experience with each house given as reference; commission. Write Hochman & Lovins, 500 Broadway.

SALESMAN, familiar with a grinding wheel business; only those with practical and technical experience considered; salary and commission. Warren Products Co., 285 Canal St.

SALESMAN to sell newly patented office specialty; demonstration and sale is made fullest cooperation; virgin territory; liberal commission. Call 71 B'way. Room 628.

SALESMEN wanted to call on retail trade with a full line of hosiery and underwear; only experienced in the line need apply; commission basis only. Y 2110 Times Annex.

SALESMAN wanted calling on retail gents' furnishings, to carry a side line of quick selling, popular priced hosiery for men; commission basis. W 727 Times Downtown.

SALESMAN, crushed fruit and syrup; experienced man can connect with growing house; commission only. Perfection Fruit Products Co., 247 West Broadway.

SALESMAN, photographic, experienced retail optical store; references, salary. Schoenig & Co., 8 East 42d St.

SALESMAN wanted, calling on doctors, to sell pharmaceutical remedies as a side line on commission basis. W 469 Times.

SALESMEN to sell certified food colors, extracts and chemicals; commission. Call or address M. David Kleckner, 253 Pearl St.

SALESMEN, premium advertising; wonderful opportunity; commission; big money maker. L 942 Times.

SALESMEN, sell specialties, soap powders, disinfectants, &c.; strictly commission. 2 floors Times Downtown.

SALESMEN to handle new, superior type of electric incandescent lamp; commission only. Dualite, 111 West 42d.

SALESMEN—Hustlers with ability to sell small liberal commission. Brooklyn Novelties Sales Co., 354 Meeting St., Brooklyn.

SALESMEN; sell Chevrolets; 5 per cent. commission basis. Acme Agency, 126th St. and Lexington Av.

SALESMEN wanted, sell Russian sardines; commission basis. Call Murray Hill 2012.

SALESMEN, by sand and hardware; commission. Quigley Co., 219 West 14th St.

SALESMEN OF ABILITY.

A well-known concern doing the largest business in the world in its line, manufacturing a labor-saving specialty widely used by large residences, hotels and institutions, requires a high-grade salesman of demonstrated ability for the New York district.

This labor-saving machine is an easy seller; hundreds of live prospects have never been approached; the opportunity for the man who is a worker and a business-getter is exceptional; a liberal commission with drawing account will be paid.

Only a man who want should now be making $2,000 a year; his is an unusual opportunity for the exceptional man of 30 to 35 of proven ability and with a clean record.

Your letter, which will be treated in confidence, must tell your whole story. W 477 Times.

SALESMEN, security; our corporation (an automobile finance company in a nearby city) offers an unusual opportunity for a few experienced men; we have been organized nearly two years; last year our earnings, which are sworn to by a C. P. A., were equal to any of the large finance corporations; and at that we could only accept 10 per cent. of the business offered us; we are expanding our capitalization $175,000; our Board of Directors are all local successful business men; and our drive is being backed by circularization and newspaper advertising; satisfactory commissions are being paid those men already on the job and their efforts are being rewarded handsomely. Address, giving telephone number, W 471 Times.

SALESMEN.

Quick workers wanted; good returns, commission basis, if you have had selling experience and want to earn New York is sold on the "Own Your Home" idea; our exceptional tax-exempt country sites in Country Club district of Jamaica and St. Albans, within 8-cent fare; none are easy to sell; real estate experience not necessary, as agents assisted by strong sales campaign. Apply 449 Fulton St., Jamaica, in person, 9 to 12 A. M.

SALESMEN.

Ten men; earning capacity $2,500 or over, selling advertising service in or around the metropolitan district; business experience desired; commission or salary drawing account. BREWSTER SERVICES, 22 Elm St., Westfield, N. J. Apply to Mr. Williamson, 10-12, 2-4, 7-9.

SALESMEN—Security—Experienced security salesmen or salesmen who have never sold securities but who have proved to be go-getters in other lines are offered an unusual opportunity for large earnings by our corporation; we are a financial institution which through excessive demands for our funds has made it necessary for us to increase our capital; if you can show a record we would like to talk to you; commission basis. Phone Rector 8460 for appointment.

SALESMAN

to call on ladies' neckwear and underwear departments in New England States with manufacturers' line of ruffings, boudoir caps and specialties; must be familiar with lines and buyers; established business; drawing account against commission.

G. H. & E. FREYDBERG, 85 6TH AV., NEW YORK.

SALESMAN

Manufacturer, dealing with roof coatings and paints, desires alert, high-class salesman to call on consuming factories and business property owners; experience unessential; only traveling man considered; straight commission; no advances until ability is proven; state full particulars. Box 800, 200 Cable Building.

SALESMAN—Opportunity for good live salesmen calling on automobile accessory dealers and garages, to handle an attractive commission basis an accessory of merit used as standard equipment on several makes of cars and trucks; in applying state what territory you are now traveling; references as to your ability required. W 481 Times.

SALESMAN, AGE 30 TO 40.

Long established wholesale mechanical supply house requires salesman for New York City; must be hard worker with ability above average; permanent; commission basis; state age, religion, experience, whether now employed, full particulars. J 143 Times.

SALESMEN for Middle West, Southern and New England States, to sell a popular priced line of traveling bags and suit cases. A good commission proposition to men with a following and experience in this line an exceptional opportunity is offered. Apply afternoons. United Bag Co., 1,170 Broadway, city.

SALESMAN—A good salesman of financial responsibility to put on other salesmen and take territory on contract to handle a specialty which is non-competitive; sold to homes, factories, garages and car owners; good man can clear $15,000 commission a year. Y 2106 Times Annex.

SALESMEN of character, personality and tact to call on prospective members for organization of high standing; attractive income co-operation basis; congenial, permanent position is open to those who meet with above qualifications. Apply Mr. Martini, Hotel Ansonia, New York City.

SALESMEN, experienced in grocery and confectionery specialties; $250 commission, payable weekly; exclusive territory. Baker Chocolate Corp., 173 East 87th.

SALESMEN WITH FOLLOWING AMONG DRESS JOBBERS AND MANUFACTURERS; COMMISSION BASIS. ORCHID DRESS, 523 8TH AV.

SALESMEN ($), experienced, to sell popular line infants' knit goods, New York, New Jersey and Connecticut; commission only. Majestic Knitting Mills, 20 East 17th.

SALESMAN wanted to handle dealers' trade in new automobile accessory; commission (11) plus. Apply 905, Gotham National Bank.

SALESMEN, advertising; can earn big money; live prospects furnished; commission basis, by calling up Manager, Watkins 2000.

SALESMEN, calling on cutting-up trade, to carry imported line of leather buttons and buckles; state experience; commission basis. W 431 Times.

SALESMAN, with established trade, wanted by new coffee roasting firm; excellent opportunity offered; salary and commission. W 719 Times Downtown.

SALESMAN for clever hand decorated gift line; out of town; can be side line; commission. Gifts Co., 146 East 30th St., N. Y. C.

SALESMEN—TWELVE MEN WANTED.

Patented Fuse accessory; good commissions; easy sales. Address B 478 Times.

SALESMAN, experienced selling store fixtures; salary and commission. Inquire 6-8 P. M. Rembaldt's, 743 East 176th.

SALESMAN wanted to sell kinds of furs; attractive commission. Boston Fur Co., 217 West 27th St., city.

MALE HELP WANTED.

Salesmen.

SALESMEN,
ELECTRICAL APPLIANCES,

to take part in our annual Spring sale of a well-known popular electric washing machine; an attractive price and easy terms on the machine and a free home demonstration make selling easy; extensive advertising by mail and in the newspapers is stimulating public interest and producing leads; salesmen will be properly trained without charge and will work under the direction of capable crew managers; splendid opportunity for men who make good on a liberal commission basis.

Ask for Mr. Weston between 10 A. M. and 3 P. M. BROOKLYN EDISON CO., 1,308 FULTON ST., BROOKLYN, near Nostrand Av.

SALESMEN.

A. D. KATCHER, 1,515 BROADWAY, N. Y. CITY,

REQUIRES SALESMEN.

Live wires capable of producing results, with big following in

PENNSYLVANIA AND MIDDLE WEST

for the leading line and most extensive assortment in the country in

INFANTS' AND CHILDREN'S HEADWEAR.

Only to men with experience and with concentrated activity in these territories will be extended consideration.

DRAWING AGAINST COMMISSION.

SALESMEN.

JAMES McCREERY & CO.

HAS VACANCIES FOR

LADIES' AND MEN'S SHOE SALESMEN

TO ACT AS EXTRAS

FOR SPECIAL SALES.

ONLY THOSE THOROUGHLY EXPERIENCED IN THIS LINE NEED APPLY AFTER 9 A. M. SUPERINTENDENT'S OFFICE, 8TH FLOOR, 35TH ST. EMPLOYES' ENTRANCE.

SALESMEN.

B. ALTMAN & CO., 5TH AV. AND 34TH ST.,

HAVE SEVERAL VACANCIES FOR SALESMEN

IN THEIR

HAT, LUGGAGE, UPHOLSTERY AND MEN'S UNDERWEAR DEPARTMENTS.

APPLY AT 34TH ST. EMPLOYES' ENTRANCE, OR BY LETTER ADDRESSED TO PERSONNEL BUREAU.

SALESMEN—Chicago manufacturer wants salesmen, financially responsible; as State agents, to carry a stock of our devices, maintain an office and capable of handling salesmen and house canvassers; to such a salesman $25,000 a year and more can be earned; our product is a burglar alarm lock for doors and windows; retails at $3; nothing like it in the world; sells on sight to hardware, housefurnishing and department stores; also homes and offices through canvassers; costs State agent $1.25; we give you sole control of your territory; no competition; big repeater; every user an advertisement; distinctly in a class by itself; following territories open: New Jersey, Connecticut, Rhode Island, Massachusetts, Eastern Pennsylvania, Maryland and District of Columbia; this is the opportunity of a life time. X 2409 Times Annex.

SALESMEN.

We can and will prove to you that you will average $200 weekly if you are really a high-class salesman; the work consists of securing opinions, references and testimonials for the official source records on which we are doing advance publicity work; commission basis; you are cordially invited to call and investigate. Call between 10 and 3.

PRESS SYNDICATE, HUDSON TERMINAL BLDG., 30 CHURCH ST., N. Y.

SALESMEN.

CAMERAS, BOATS,

GIMBEL BROTHERS, 33D ST. AND BROADWAY,

wish to engage several experienced salesmen in their Camera and Boat Department; excellent opportunities.

Apply Superintendent Selling, 6th floor.

SALESMEN

An investment house of high standing has an opening for several high-class men accustomed to earning $6,000 or more yearly on commission basis; this is an unusual opportunity for the right men if they are seeking a permanent connection where they can do business with the same clients right along; leads furnished.

Sales experience not essential, but is desirable. Write, giving experience and references.

P. O. Box 405, City Hall Station, New York City.

SALESMAN.

An opportunity for a young man, not over 30, to make an intensive study of our manufacturing processes at Chester, Pa., preliminary to selling Scott tissue products in New York City; more particular about character, education and physical qualities than commercial experience will be considered; only those who can show conclusively in letter of application that they have the possibilities; salary. Address Scott Paper Co., Front and Market Sts., Chester, Pa.

SALESMEN—We desire the services of two traveling salesmen; experienced shoe salesmen and house canvassers; to such a salesman who can show successful connection with the jewelers and druggists need apply; to such men we will advance expenses to apply; against proper account. Unexceptionable references required. Apply Wednesday between 10:30 and 3 o'clock. New York Novelty and Manufacturing Co., 47 West 34th St.

SALESMEN—Office necessity and advertising specialty combined; now being sold in very large quantities; simple demonstration makes quick sale; every office worker a prospect; unique opportunity for live wires to make big money; special propositions for State distributors; commission. Room 306, Knickerbocker Building.

SALESMEN

to sell Premier Vacuum Cleaners; we pay full commissions at once and furnish leads; for men with a car, a good-size automobile is made. Apply at once. Premier Service Co., 2,010 Broadway, between 68th-69th Sts.

SALESMAN, calling on dry goods, department stores, South, Middle West, West, East, carry as side line, straight commission, ladies' jersey bloomers, cotton and wool; advise present connection, territory covered. W 316 Times.

SALESMAN APPAREL.

Experienced men's sport apparel salesman; one who plays golf, and is capable of learning to sell everything for the golfer; salary and commission. Daveza, 13 Cortlandt St.

SALESMEN with good following among confectioners, druggists, &c., to handle Italian essential oils; wonderful opportunity for wide-awake men; liberal commissions. Box W 498 Times.

SALESMEN wanted to handle timely advertising proposition on a liberal commission basis. Call between 9 and 10 A. M. and 3 P. M. at O. S. Hammond & Co., 20 Church St., New York.

SALESMEN, to sell low-priced fire extinguishers; used everywhere; liberal commission. Call afternoon, 806 Knickerbocker Bldg.

SALESMAN calling on grocery trade to sell superfine Italian olive oil; those with best following only need apply; liberal commissions. W 486 Times.

SALESMEN to sell Denmac polishing cloth to the jobbing trade and dealers; a necessity; commission basis; exclusive territory; big trade proven. Call Room 1142, 17 Battery Pl.

SALESMEN wanted, men of good address and experience, for retail knitgoods store. Apply Fair Knitting Mills, 901 Fulton St., Brooklyn.

SALESMEN, three at once; nationally advertised, growing concern; bonus if opportunity; commission. Fuller Brush Co., 106 Montague St., Brooklyn.

SALESMAN to sell builders' hardware to hardware stores in Manhattan and Bronx; give full particulars as to experience, salary. W 739 Times Downtown.

SALESMEN

apparently are hard to get and mainly because of the misleading ads they have to answer. We don't advertise often for salesmen, but when we do the reputation of the company is sufficient guarantee as to the proposition we have to offer.

We are now in the market for new blood to instil into our sales organization, and offer attractive commission arrangement with a drawing account. This all sounds good to you, Mr. Salesman, but don't come in to see us unless your reputation will stand rigid investigation. We want men, but we don't want to pension anybody, and our proposition won't stand dead ones.

Getting down to brass tacks, we want men who feel they can sell well-located real estate, such as the Gravesend race track, and are willing to work for results.

A personal interview will convince you and me whether either of us can better ourselves. Interviews with Mr. White from 9 A. M. to 5 P. M.

WM. E. HARMON & CO., INC. Corn Exchange Bank Bldg., Cor. Myrtle Av. and B'way, Brooklyn.

SALESMEN TO SELL PICTORIAL NEWS SERVICE TO SELECTED LIST OF BILLIARD ROOMS; CAN BE WORKED DAY OR EVENING; EASY SELLER; LIBERAL COMMISSION; PAYS $10 TO $25 DAILY; SPLENDID OPPORTUNITY FOR SEVERAL WIDE-AWAKE MEN TO BECOME CONNECTED WITH ONE OF THE FASTEST GROWING ADVERTISING AND PUBLICITY SERVICE COMPANIES IN THE WORLD. ASK FOR MR. MAC NAIR, ELLIOTT SERVICE CO., 344 WEST 40TH.

SALESMAN WANTED TO SELL DIRECT BY MAIL ADVERTISING; MONTHLY MAILING CARDS, SPECIAL FOLDERS; THOSE WHO HAVE HAD EXPERIENCE ALONG THESE LINES PREFERRED; SUBSTANTIAL DRAWING ACCOUNT TO RIGHT MAN; WE CAN ALSO USE ONE MAN IN CONNECTICUT AND ONE IN NEW JERSEY; ONLY MAIL APPLICATIONS WILL BE CONSIDERED. DAVIS-HAZZARD, 1 MADISON AV., N. Y.

SALESMEN TO SELL FORD CARS FOR BROOKLYN'S LARGEST DEALER; SEASON NOW GOOD AND PROPOSITION ATTRACTIVE; COMMISSION BASIS. APPLY MR. GERHARDT, JOSEPH F. HAAS MOTORS, INC., BEDFORD AV., AT EASTERN PARKWAY, BROOKLYN.

SALESMAN—Manufacturer wants salesmen to direct salesmen in New York City and adjoining territory; such a man can earn $10,000 a year; fast selling, non-competitive automotive products; commission basis. Phone Rector 8474.

SALESMEN, EXPERIENCED, ON HIGH CLASS MOTOR TRUCKS ONLY NEED APPLY; DRAWING ACCOUNT AND COMMISSION BASIS. BOX 208, 1,180 FULTON ST., BROOKLYN.

SALESMAN, sell counter salesbooks; excellent opportunity for young man about 22; drawing account against commission. National Salesbook Co., 166 8th Av., L. I. C. Astoria 8000.

SALESMEN to sell olive oil; liberal commission. Call after 1 P. M. David Kleckner, 253 Pearl St.

Employment Agencies.

BECOME A SUCCESSFUL SALESMAN.

Today goods must be SOLD. The public is not buying voluntarily. This condition presents unusual opportunities for the real salesman. $10,000 yearly earnings are not at all unusual.

If you find yourself less successful today as a salesman than you were three years ago, there is a reason.

We can help you pull up your sales record by a new and unique method.

On the other hand, if you have never been in sales work and desire to become a successful salesman, our plan of training will, if you so enter the selling field and make good.

Call, phone, or write Dept. T—50.

LA SALLE EXTENSION UNIVERSITY, 112 West 42d St., New York. Phone Bryant 8020.

PERSONNEL EXCHANGE, INC.—H. R. JARRETT, PRES., 123 LIBERTY ST. LAWYER—Collections, salary, $1,800. ACCT. AUDITOR—Bank experience, $1,700. BOSTON LEDGER CLK.—Thorough experience, $1,540. MECH. ENG.—Recent graduate, train, $30. STENOG.—Sales, $25; Bayonne, N. J., $25. STENO.—Experienced legal dictation, $1,800. PAYROLL CLK.—Distribution exper., $25. BANK CLKS.—Collections, note tel., $25. STENO.—Beginner, Bayonne, $22. Boys, $12.

HIRST OCCUPATIONAL EXCHANGE. WALL ST. SPECIALISTS will open BROADWAY Brokerage, margin clerks, $50-$35; bond order clerks, $50-$40; bkprs., $40-$35-$30; bond cage clerks, $35; bond coupon and dividend clerk, $35; cage clerks, $25; C. H. clerks, $80; transfer clerks, $25-$20. Steno-Secy., 42d St. district, $30; Remington Weh Oprs. (2), $25.

SPEAR & FREAR, EMPLOYMENT SPECIALISTS, 42 B'WAY. Brokerage: A1 Bkpr. Floater, bond house. Comparison clerk, charge of C. H. Jr. Stock record. Banking: Credit investigator $2,000. Boston Ledger $110. Foreign Mail clerk $100. Stock transfer clerk $100. Cage clerk $100. Typists $20 and lunches. Addressograph Oprs. Office boys. Registration free.

UNIVERSITY EMPLOYMENT BUREAU, 30 ALL ST.

Stenographers, $100-$125; brokerage board markers, $18; bookkeeper, $30; purchase-sales, $18; college graduate, salesman, rubber, $125; high school graduate, assistant chief clerk, $100; stock clerk, $15; runners, $12.

THE BRENTON COMPANY, 50 Church St. Room 379.

Prove office boy to executive. Positions always available.

Unusual opening for young man about 20, well educated, with ability to typewrite; also for high-grade stenographer.

BAKER & MACCOLLA, VOCATIONAL SPECIALISTS, 30 Church St. Experienced margin clerk; comparison clerk, thoroughly experienced; bank credit investigator, outside position; lawyer, experienced in collections; mechanical draftsman.

BUREAU OF BUSINESS REQUIREMENTS, 170 BROADWAY, ROOM 1019.

Stenos, $30-$35; typists, good at figures, $20-$25; bookkeepers, bond experience, $40. No registration charge.

BROWN EXCHANGE, 200 BROADWAY. Coupon clerks (3), A1 bond house, cage experience essential, $35; statistician-bookkeeper (films), $40-$45; board boy, $25; mechanical tabulators, $22; runners, boys.

MABEL F. CHUMLEY, 25 WEST 42D ST. Two coupon clerks with booking cage experience, $35-$30; junior clerk, high school graduate, $22; typist, $20, meals.

BROADWAY SERVICE, 9 Church St.—Exp. stenos, $30; typists, good at figures, $20-$25; bookkeepers, bond experience, $40. No registration charge.

BROWN EXCHANGE, 200 BROADWAY. Coupon clerks (3), A1 bond house, cage experience, essential, $35; statistician-bookkeeper (films), $40-$45; board boy, $25; mechanical tabulators, $22; runners, boys.

MABEL F. CHUMLEY, 25 WEST 42D ST. Two coupon clerks with booking cage experience, $35-$30; junior clerk, high school graduate, $22; typist, $20, meals.

BROADWAY SERVICE, 9 Church St.—Exp. stenographers, junior clerks, boys.

BOOKKEEPERS, banking; translator, (German-French); clerk; expert traffic. Terminal Employment, 154 Nassau.

CONTINENTAL Employment Exchange, 25 Broadway—Openings stenographers; bookkeepers, stock runners, office boys.

REMINGTON WARL operator, $25; bonus. Register free. Atlas Agency, 142 Nassau.

Instruction.

ACCOUNTANCY.

Are you interested in training for the C. P. A. degree or for an executive position as Controller, Treasurer or Office Manager? If so, investigate the professional courses of Pace Institute. Write for helpful booklet, "Making Good," and Bulletin No. "Pace & Pace, 30 Church St., New York.

AUTO TRAINING BY EXPERTS.

Thorough practical instruction in operating, care and construction; best school in New York; day and evening classes; weekly payment plan; ask for our Catalog T, full of pictures and all details.

STEWART AUTOMOBILE SCHOOL, 226 West 57th St. Circle 8276. Leading School—Founded 1900.

SHALL I STAY? SHALL I GO?

Before seeking another position, find out what your life work should be. Our trained analysts will know from the study of your face the right job for YOU. This study is based on scientific laws. Ask us all about it. Booklet "H" free. Weston Institute, 96 5th Av. (at 18th St.). Tel. Watkins 9795.

HOTELS NEED TRAINED MEN.

Nation-wide demand for trained men; all departments, hotels, clubs, apartment houses, tea rooms, cafeterias; unexcelled field; live living, quick advancement. Our methods endorsed by hotels everywhere. Write for particulars. Lewis Hotel Training School, Dept. 128, Washington, D. C.

LEARN TO WRITE SALES LETTERS.

Splendid positions await those able to write sales letters that really pull results; complete correspondence course by successful letter writer will teach you rapidly. Durant, 161 Water St.

AGENTS WANTED.

AGENTS for shoe factories and shops, sell a new hand cleanser; different; better than anything on market; no sand or pumice. No-Grit Co., Box 678, Providence, R. I.

DO YOU LIKE TO SMILE?

A "Tip Silk" makes smiling easy; dress in comfort. Price 25 cents. M 822 Times.

FEP. PLUS ABILITY AND $25. means success; become partner of your own. B 474 Times.

AUTOMOBILE EXCHANGE

Rates 10c Words and agate line.

Advertisements subject to careful censorship. Cars of numerous standard makes and popular styles, only slightly used, offered at reasonable prices for cash or on time. Telephone Bryant 1000.

ABBOTT DETROIT 1922 town car.

BENZ 1921 town car.

CADILLACS 1921, 1920, 1918, 1915, TOURINGS, ROADSTERS, SEDANS, COUPES.

AMESBURY TOWN LAND., PHAETONS.

HUDSON 1921, 1920 tours., sed. and limo.

KISSEL 1921, 4-pass. sport coupe.

LOCOMOBILE 1922 cabriolet.

MARMON 1921 speedster.

PACKARD 1920, Holbrook, special phaeton.

PACKARD 1919 7-pass. touring car.

PACKARD 1919 Fleetwood town Brougham.

PORTER 1921 special roadster.

STUTZ 1921, 1920, 1919 Bearcats, 4 and 5 pass., and roadsters and touring.

200 other cars of 15 models.

Time Payments Arranged. Trades Considered.

Written Guarantee With Every Car.

HERMAN N. KARP 1905

Leader of Used Cars of Known Value.

Iceland Broadway at 52d St.

World's Largest Used Motor Car Salon.

Circle 6000. Open 8053. Open Evenings, Open Sundays, 2 to 6.

SIDDLE sedan, four-passenger; like new; cheap. Brighton, 1,077 Atlantic Av., B'klyn.

BREWSTER SEDAN, EXCELLENT CON. CADILLAC 1921 COUPE, PERFECT CON. LANCIA SEDAN, EXCELLENT CON. WHITE LANDAULET, GOOD CONDITION. WINTON BERLIN, GOOD CONDITION. Harrolds, Pierce-Arrow Distributors, 233 West 54. Circle 1900.

BUICK 1921 sedan and touring.
CADILLAC "59" imperial partitioned sedan.
CADILLAC "59" 4-passenger.
CADILLAC 1919 limousine, phaeton, tour.
CADILLAC 1918 limousine, phaeton, tour.
LOCOMOBILE 1919 4-pass. sport.
STUTZ 1921 speedster.
PACKARD 1920 4-pass. Fleetwood sport.
MERCER 1919 7-pass. sport.
PACKARD AUTO EXCHANGE, 10 West 60th St. Columbus 5078.

BUICK 1920 five-passenger sedan; K-40, like new; bargain. Seen Interstate Coach Works, 18 West 62d St.

BUICK coupe 1921, first-class condition. 127 West 46th. Tel. Circle 1088.

BUICK 1922 roadster, like new; must sell. Finance Corp., Frost, Circle 10269.

CADILLAC 1921 4-pass. phaeton, $2,150.
CADILLAC 1921 sport roadster.
CADILLAC 1919 4-pass. coupe, $1,650.
DANIELS 1923 sport sedan.
McFARLAN 1923 sport model.
PIERCE 1921 4-pass. sport model.
PIERCE 1920 "48" Dietz dual tour.
PIERCE 1919 "48" sport roadster.
PIERCE 1916 "48" limousine, $1,250.
PACKARD 1920 Fleetwood speedster.
STUTZ 1920 special sport, like new.
FRANKLIN 1920 touring, like new.
Trades Considered. Time Payments.
RUPPERT MOTOR CAR CO., INC.
1,750 Broadway (56th). Circle 227.

CADILLAC "61" 5-Pass. Coupe.
CADILLAC "61" Phaeton.
CADILLAC "61" Touring.
CADILLAC "61" Sedan.
CADILLAC "59" Phaeton.
CADILLAC "59" Touring.
CADILLAC "59" Victoria.
FIAT 1921 Sedan.
HUDSON 1921 Touring Limousine.
PEERLESS 1921 Chummy Roadster.
L. F. JACOD & COMPANY, 1,903 Broadway. Columbus 7541.

CADILLAC 61 limousine, like new.
CADILLAC 59 touring.
CADILLAC 59 Victoria.
CADILLAC 59 suburban.
CADILLAC 57 touring, double letter.
CADILLAC 57 suburban.
LOCOMOBILE, 7-pass. sportlit (series 7).
PACKARD DURHAM sedan, late model.
HUDSON touring limousine 71-0.
PEERLESS touring, brand new.
Detroit-Cadillac Motor Car Corp., 2 Lafayette Av., Brooklyn. Phone Nevins 2500.

CADILLAC 1922 Phaeton.
CADILLAC 1921 Victoria.
CADILLAC 1920 Phaeton.
DUESENBURG 4-Pass. Sport.
FRANKLIN 1919 Touring.
TEMPLAR Touring.
CADILLAC USED AUTO EXCHANGE, 157 West 58th St.
J. H. DRISCOLL. Circle 5200. H. E. JAMES.

CADILLAC 1921 phaeton, 1921 7-passenger touring, 1920 touring, 1919 touring, 1919 7-passenger sedan; all like new; attractive prices. Brighton, 1,077 Atlantic Av., corner Franklin Av., Brooklyn.

CADILLACS, USED CARS, ALL MODELS. DETROIT CADILLAC MOTOR CAR CORP., WHITE PLAINS BRANCH, 39 MAMARONECK AV. TEL. WHITE PLAINS 828.

CADILLAC USED CARS—ALL MODELS. Detroit Cadillac Motor Car Corp., 7 West 61st St. (Used Car Dept.) PHONE COLUMBUS 7700.

CADILLAC 59, special roadster; almost new; has $600 worth of special equipment, as new cord shoes; for sale at an attractive price. Brighton, 1,077 Atlantic Av., B'klyn.

CADILLAC roadster, model 57; exceptional car and condition; price $1,600; original owner selling. Room 617, Gotham Bank Building.

CADILLAC, 7-passenger sedan, mechanically perfect; recently reupholstered and painted. Call Midwood 2049, for appointment.

CADILLAC model 59 limousine, perfect condition, completely equipped, silk covers, $2,200. Wildenberg, Pitkrey 2905.

CADILLAC 61 TOURING; 2,500 MILES. SCHOONMAKER, 9 W. 61ST. (1 flight up). COL. 2000.

CADILLAC, 7-passenger touring; good condition; bargain. Fisher, 223 East 80th St.

CADILLAC Bargains! 25 Late Models. Save Big Money! Jandorf, 1,739 Broadway.

CADILLAC "59" phaeton, like new; will sacrifice. Marco, 146 West 55th St.

CADILLAC 1920 coupe; also 1919 touring; bargain. 680 5th Av., Cook-Mannemuth.

CADILLAC 1919 touring; like new; sacrifice. Scott, 136 West 52d. Circle 8223.

CADILLAC 7-passenger touring, 1917, excellent condition, $700. 215 East 68th.

CADILLAC 1922, 7-pass. touring; mileage 800. 219 West 58th. Circle 8259.

CHEVROLET touring, 1922, model 490, used as demonstrator 6 weeks; new car guarantee; attractively priced; liberal time payment. Chevrolet Motor Co., Fordham Road and Marion Av. Fordham 6000.

CHEVROLET touring, 1921, F. B. model; mileage 2,900; looks and runs like new; attractively priced; liberal time payments. Chevrolet Motor Co., Fordham Road and Marion Av. Fordham 6000.

CHEVROLET roadster, 1922, model 490; run only 500 miles; Dealer wheels; new car guarantee; time payments. Phone J. Kalkhof, Fordham 6000.

COLES—Latest types and models; overhauled and guaranteed by Cole Co. Silverstein, 10 West 61st St. Col. 6851.

DODGE sedan, 1920 model, can be seen from 1 to 2 P. M., Wednesday, at 214 West 88th.

DORRIS 1921, touring, scarcely used; very attractive price. 1,077 Atlantic Av., B'klyn.

ENGLISH SUNBEAM.

Practically new, run few hundred miles; equipped with special custom made lightweight sporting runabout body, complete with full equipment; mechanically guaranteed; cost $10,750; can be bought at an exceptionally low price.

MINERVA AUTOMOBILES, INC., 135 WEST 62D. COL. 5858.

ESSEX motor cars, overhauled, revarnished, guaranteed $500 up. Used Car Department, Motor Car Co. of New York, Inc., 1,846 Broadway.

FORDS—Pleasure and commercial. 20th Century Auto, 250 West 54th.

FRANKLIN sedan 1921; practically new; sacrifice by finance corporation. Circle 10269.

FRANKLIN, 5-passenger touring; like new; fully equipped; $650. 203 West 128th.

GRANT SEDAN, LATE MODEL. Car is in very good condition; fully equipped; very attractive price. OAKLAND MOTOR CAR CO., 229 WEST 58th St. Circle 6800.

HAYNES 1921 touring, 7-passenger; extra; splendid condition; good rubber; $1,200. Crowder, 239 Bergen St., Brooklyn, Prospect 1207.

HOLMES, air cooled touring 1923 series, 4; great sacrifice. Mr. Boyce, 250 South Broadway, Yonkers. Phone 1067 Yonkers.

HUDSON super six, racy style, 7-passenger sport model; custom build body; its speed and appearance will attract attention anywhere. Hudson Motor Car Co. of New York, Inc., 1,846 Broadway.

HUDSON, CURRENT MODEL, equipped with special six fender, Smith-Springfield town brougham; paint and upholstery the very finest; mileage 6,000; all new cord tires; mechanical condition absolutely perfect; price exceptionally low.

MINERVA AUTOMOBILES, INC., 135 West 62d. Phone Columbus 5858.

HUDSON MOTOR CAR CO. OF NEW YORK, INC., 1,846 B'WAY,

Offers an assortment of open and closed models which have been overhauled and repainted and will be sold with guarantee; prices exceptionally low.

HUDSON super six touring limousine, overhauled; revarnished; guaranteed by Hudson Motor Car Co. At half price of new car; inspection invited. 1,943

ADVERTISEMENT. ADVERTISEMENT. ADVERTISEMENT. ADVERTISEMENT.

Broadcasting on McCall Street

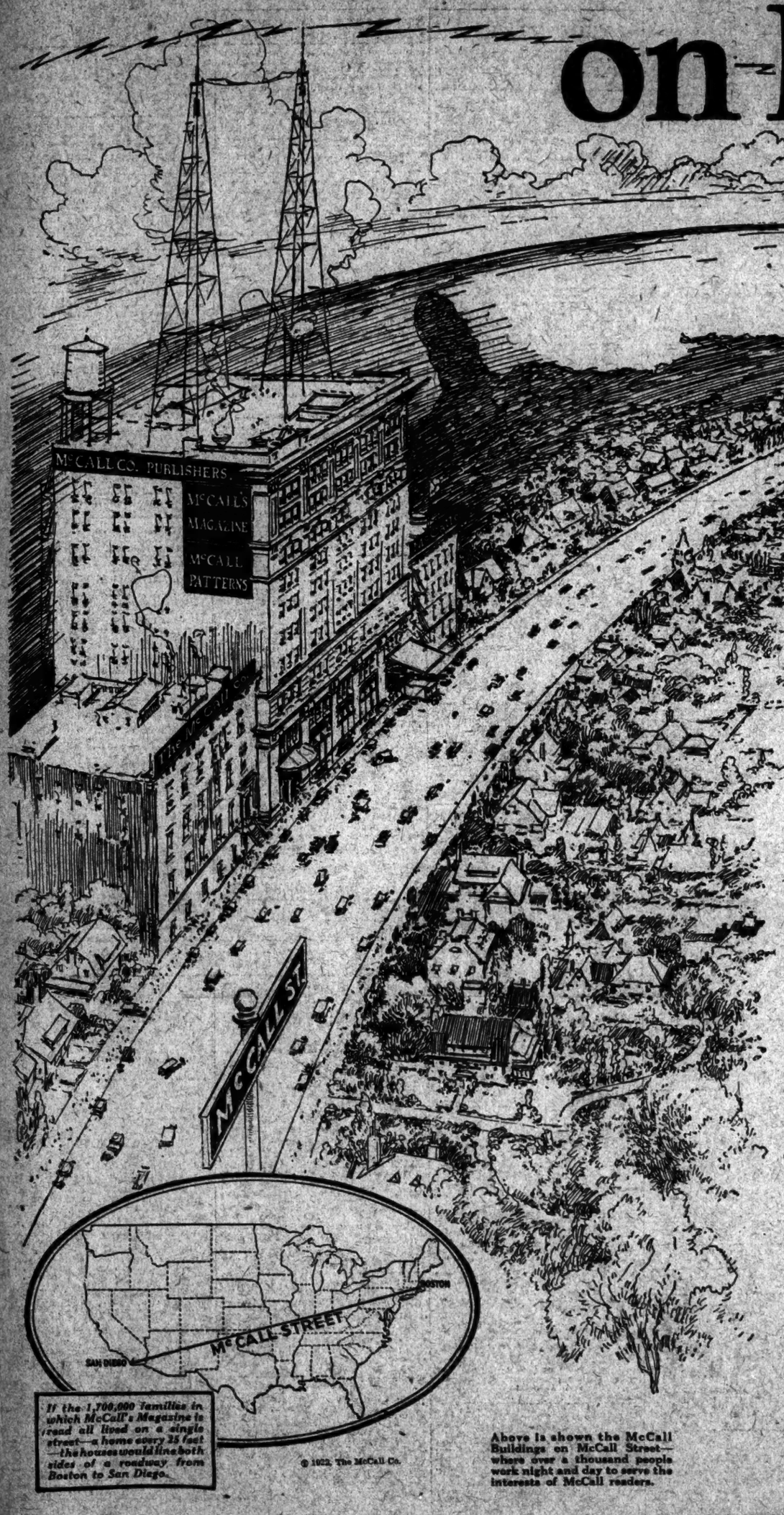

Above is shown the McCall Buildings on McCall Street—where over a thousand people work night and day to serve the interests of McCall readers.

100 million messages a year — the tremendous merchandising leverage behind McCall's Magazine

McCall's is in reality a great broadcasting station—sending its messages out across the continent, into millions of homes and stores in every state in the Union.

One hundred million units, each bearing the McCall name and carrying a McCall message, go out from McCall's every year. This includes McCall's Magazine, McCall Quarterly, McCall Embroidery Book, McCall Fashion Monthly, the McCall Printed Pattern, and thousands of personal service letters to McCall readers.

Each of these units meets the need of some woman somewhere—for help in the building, furnishing, or management of a home; in the making of clothes, the cooking of food, the rearing of children, or in matters of personal adornment. The information received is such that she is given an impulse to purchase goods advertised in McCall's Magazine.

This is why McCall's Magazine has such a tremendous *merchandising leverage*. Advertisements in it are backed up by the prestige of a great national publication, created during more than fifty years of intimate relations with the homes of America. Publications and printed patterns bearing the McCall name are 100 million strong; and this number goes annually into thousands of stores, in every city and town, as well as into the homes that line McCall Street from Boston to San Diego. The population of McCall Street is bigger by two million than that of New York City—its buying power is two billion dollars a year.

To advertise in McCall's Magazine is to broadcast your message to American women everywhere throughout the nation.

June issue more than 1,700,000 copies

THE McCALL COMPANY, 232-250 West 37th Street, New York City
Chicago San Francisco Atlanta Toronto

McCALL'S MAGAZINE

The Largest Circulation of Any 10-cent Magazine In the World

Buy the June McCall's—it's out today

Read *Louis Joseph Vance's* complete novelette of the jewel mystery that stirred New York's "400"; *Gene Stratton-Porter's* message from the great out-of-doors; the splendid fiction of *Robert W. Chambers, Nalbro Bartley, Ethel M. Dell, Achmed Abdullah,* and other famous authors; articles and departments of absorbing interest and value to every woman—everywhere.

The New McCall Pattern—*"it's printed"*

Any woman who can read and sew can make clothes for herself and her children with the aid of the new McCall PRINTED Pattern. It is the most important invention for women since the sewing machine. Thousands of women are proving this for themselves every day. Straight of the goods, how to cut, how to put together—all PRINTED right on the Pattern itself.